The News All the Time
GUARANTEED CIRCULATION
LARGEST ADVERTISING VOLUME
MADISON 2345
The Times Telephone Number
Connecting All Departments

EQUAL RIGHTS

Los Angeles Times

LIBERTY UNDER THE LAW — TRUE INDUSTRIAL FREEDOM

In Two Parts — 40 Pages
PART I—TELEGRAPH SHEET—20 PAGES
MADISON 2345
The Times Telephone Number
Connecting All Departments

VOL. XLIX. WEDNESDAY MORNING, NOVEMBER 12, 1930. C
DAILY, FIVE CENTS

SOVIETS SEE HUGE PLOT

Several Nations Accused

Gibson Said to Reveal Powers' Plan to Seize Rich Resources

Six Russians Imprisoned for High Treason and Face Death

MOSCOW (U.S.S.R.) Nov. 11. (AP) On a docket of indictments and reported confessions in the hands of the people's commissar of justice here emerged today soviet charges of an international plot to overthrow the government and to control some of the country's valuable natural resources by the nations which fringe her borders.

Those said to be anti-soviet in prison under charges involved, the punishment for which is death. The asserted conspiracy is one of them—the counter-revolutionary Ramsin—names a number of outstanding figures in half a dozen nations as coconspirators with leaders of the plot in Moscow.

Among Sir Henri Deterding, British oil magnate, is named as one of those involved in financing the preliminary campaign. Former Premier Poincare and Foreign Minister Briand of France are called "conspirators," and the name of Colonel "Lawrence of Arabia" lends a dab of color in the picture.

SIX NATIONS LISTED

The Russian's purported confession of government has reconstructed the counter-revolutionary plot. It was said, was hatched in Moscow and Leningrad, but has been given capital in Paris and received by active sympathy in Great Britain, France, Poland, Czechoslovakia and other "capitalistic" countries.

Gibson is said to have been a diplomatic agent of the Rumanian government, and Rumania was to have been given a free hand in Bessarabia in quick succession, while France and England were to be allowed similar examples.

The plan, it was said, was to be put into effect on each of nine successive days, beginning January 1, 1931, the first day of the year following the seventh anniversary of the founding of the soviet government. Moscow, Leningrad, Kharkov, Rostov, Tula, Ivanovo-Voznesensk, Tver, Nizhni-Novgorod and Tsaritsyn were to be the centers of simultaneous uprisings of numbers as it went on, with the assistance of discontented peasants and surrender of said soviet centers to the armies of the counter-revolutionary interest commanded by Wrangel, Denikin, Kolchak and other said czar generals, who, it was charged, were to be supplied with arms and munitions by England and the British fleet was to force into the Baltic and Black Sea, assisting the Crimean army of Wrangel. All this, planned the prosecution, was to be done after the soviet government had been weakened because of discord between France and Italy and the attitude of Germany's attitude toward the plotters to delay their own attack.

The conspiracy planned to in-

(Continued on Page 5, Column 4)

HOOVER VOICES PEACE AIM IN HONORING WAR DEAD

Church Alliance for Better World Friendship Hears Views on International Amity

BY LAURENCE M. BENEDICT
"Times" Staff Correspondent

WASHINGTON, Nov. 11. (Exclusive)—President Hoover led the nation in tribute to its soldier dead today with a plea that the living wage peace as continuously and as vigorously as they who sleep in flag-decked graves waged war.

At precisely the hour when the guns ceased thundering on the western front twelve years ago, Mr. Hoover expressed the conviction that a solemn obligation rests upon the nation to press forward in pursuit of the ideals for which the men in arms fought and died.

"Our duty," he said, "is to seek ever new and widening opportunities to insure the world against the horrors and irretrievable wastage of war."

HEARD IN SILENCE

The President did not speak at Arlington as has been the custom on Armistice Day. He choose, rather, to encourage the work of the World Alliance for International Friendship Through the Churches now in convention here at the Washington Auditorium. A large audience heard the President's address. The solemnity of the occasion was observed by silence. Only once was the President interrupted by applause. That was when he asserted the permanence of the World Court is assured and that from it there is steadily growing a body of precedent, decision and appliance of law.

In the formulation of such law, he said, "We should have a part not alone in our own interest but in advancement of peace." The audience caught the significance of this reiteration of the President's faith in the World Court and of his determination to do everything possible to promote American adherence to it and expressed its approval. The President made no specific mention of plans he may have in mind for submitting the court issue to the Senate. A controversy awaits his recommendation that this nation should enter the court but this fact has not caused Mr. Hoover to surrender his faith in that institution.

PROGRESS TRACED

Mr. Hoover reviewed progress of the movement for international peace since that first Armistice Day when the world turned from war to the processes of peace. Thus progress, he said, has "been rendered notable in peace annals by the achievement of the London naval treaty." That treaty, he said, had disposed of one of the major frictions between nations—naval competition. He cited the Kellogg-Briand pact as a further safeguard against the danger of conflict. He pointed out that fifty-eight states have signed the pact and five more have signified their purpose to do so.

"By the recognition of this fundamental principle of peace," he said, "and from the moral restraint that the endowment itself presents,

(Continued on Page 2, Column 2)

FINANCIER SUCCUMBS

Throat Ailment Fatal

T. Coleman Du Pont One of Leaders in Famous Powder Family

Explosive Plant Grew Into Gigantic Company Under His Management

WILMINGTON (Del.) Nov. 11. (AP) T. Coleman Du Pont, one of the most prominent members of the Du Pont family of Delaware and long identified with the national and State organizations of the Republican party, died at his home here today. He was 66 years of age.

Mr. Du Pont was a former United States Senator, former Republican national committeeman, former president of the E. I. Du Pont De Nemours & Co., and was widely known as a financier and philanthropist. Death resulted from a throat affection of long standing.

For the last two years he had lived in retirement, his business interests being looked after by his son, Frank V. Du Pont of Wilmington.

UNDERGOES OPERATION

Soon after he became seriously ill two years ago he went south for several months, then underwent an operation on his throat in New York. He returned south, but for the last few months had lived at his country estate near Cambridge. He was brought to his home here about a week ago.

Mr. Du Pont leaves his widow, the former Miss Alice Du Pont, his cousin, whom he married in 1889; three daughters, Mrs. Holliday S. Meeds of Wilmington, Mrs. C. Douglas Buck, wife of the Governor of Delaware, and Mrs. John Willcox Donaldson, Jr., of Irvington-on-Hudson, now in Europe, and one son, Frank, president of the Equitable Trust Company of Wilmington.

HEADS COAL COMPANY

Mr. Du Pont was a cousin of Pierre, Lammot, Irenee and Alfred I. Du Pont, members of the Du Pont family active in the affairs of the E. I. Du Pont De Nemours & Co.

T. Coleman Du Pont emerged after two years from retirement, into which he had gone at the age of 37, to achieve his greatest business and financial success.

Although a member of the famous Delaware family that has been accumulating wealth from its equally famous powder works since the beginning of the nineteenth century, he had nothing to do with the powder industry until after he had won success and fortune in other lines.

Educated as an engineer, Mr. Du Pont when a young man was especially interested in coal mining and upon completing his course at Massachusetts Institute of Technology entered the employ of the Central Coal and Iron Company at Central City, Ky. Eventually he became president of the company.

In 1903 he turned to the steel in-

(Continued on Page 5, Column 3)

FORMER SENATOR CALLED BY DEATH

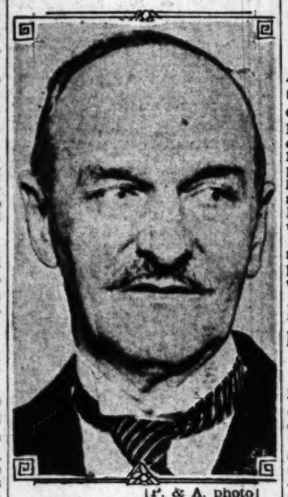

[A. & A. photo]
T. Coleman Du Pont

ARMS CURB OUTLINED

America Opposes Budget Plan

Gibson Proposes Direct Limitation to League Commission

Land and Air Force to Have Full Publicity on Expenditures

GENEVA, Nov. 11. (AP)—Direct limitation of land and air armaments with full publicity as to expenditures, weights and numbers was proposed before the League's disarmament commission today by the American government.

Hugh S. Gibson, the American representative, in support of his contention that the American plan would be the most "effective means of attaining disarmament," said:

"Our military effectives will be definitely limited and full publicity given to expenditure for their pay and maintenance. Our naval material and personnel will be definitely limited by treaty. There remains only the question of material for land and air forces. As regards this we have expressed our readiness to accept what we consider the strictest method of limitation, namely direct limitation with full publicity as to expenditures, weights and numbers."

BUDGET CURB OPPOSED

In reiterating America's opposition to any plan of limitation by budgetary restriction, Mr. Gibson declared, "it is easier to conceal the application of a dollar than it is the existence of a rifle."

He told the commission, however, the United States had no objection to a convention which committed other nations to the plan of budgetary restriction and left the United States free to exercise its scheme of direct limitation.

This suggestion of a two-fold draft was received with great interest by the entire membership of the commission. The British representatives who have been advocating the budgetary plan, said informally they welcomed the American proposal and thought there was a good chance of formulating some such two-fold treaty.

It was generally recognized in League circles Europeans are not greatly concerned over American armaments and would not object to the United States employing its own plan of direct limitation with full publicity.

DIRECT PLAN BACKED

The United States, however, is not alone in its objection to the budgetary scheme. Japan, Russia, Holland, Sweden and Germany are more or less insistent on direct limitation by enumeration of materials, and probably Italy would prefer direct limitation also. It was recalled a majority of the commission at a former session rejected the plan of direct limitations and the issue was reopened today only after long discussion.

WEALTHIEST MAN IN IOWA FOUND DEAD

Fred M. Hubbell, 91 Years of Age, Had Been Pioneer in Many Enterprises

DES MOINES (Iowa) Nov. 11. (AP) Fred M. Hubbell, financier, was found dead in his bed today.

He was reputed to be the wealthiest man in Iowa and also was one of the oldest of the State's pioneers, having been born January 17, 1839. He was the oldest member of the Iowa bar.

A pioneer railroad builder of Central Iowa, Hubbell was associated with the beginnings of many State and municipal institutions.

In 1867 Hubbell helped organize the Equitable Life Insurance Company of Iowa, of which he was president from 1888 to 1907, and from the latter year chairman of the board of trustees.

Missing Airmen Search Spurred

VANCOUVER (B. C.) Nov. 11 (AP) A wisp of smoke sighted through the fog near the southeastern end of Dundas Island, north of Prince Rupert, B. C., today led Pilot Anscel Eckmann, searching for Pilot Robin Renanan and his two companions, missing for two weeks, to hope some clew to Renahan's whereabouts might be found there. Renahan was close to Prince Rupert when he was last seen.

A fog prevented Eckmann from making an investigation, but he planned to return later.

was killed almost instantly, thirty-

ILLNESS OF CANNON DELAYS INVESTIGATION

BIRMINGHAM (Ala.) Nov. 11. (AP) Bishop W. N. Ainsworth, chairman of the College of Bishops, Methodist Episcopal Church, South, said today a meeting of the committee appointed to investigate charges against Bishop James M. Cannon, Jr., called for tomorrow, has been postponed because of Bishop Cannon's illness.

And This Isn't One of Those Small Car Jokes!

FRESNOAN IN RECORD SKY JUMP

Aviator Asserts He Fell Over 8000 Feet Before Releasing Parachute

FRESNO, Nov. 11. (AP)—George Sallee, Fresno aviator, landed safely two miles from the Chandler Field Airport after making an attempt to break the world's free fall parachute record as a feature of an Armistice Day air circus this afternoon.

He went into the air in a plane piloted by R. B. McGugin about 1:15 p.m. and, according to the aviator, dropped overboard about 2:30 o'clock at an altitude of about 11,000 feet. The parachute jumper had a barograph strapped to him and it is expected to give official figures of his jump. The aviator estimated that Sallee fell for at least 4000 feet before opening one of the two chutes with which he was equipped for the test.

The record for a straight drop is 1500 feet, but unofficial records are claimed of 6300 feet, aviators said.

Sallee said he believes that he has broken the record, saying that he believes he fell between 8000 and 10,000 feet before pulling the ring and opening the chute. The record can only be ascertained when the barograph he wore is officially checked.

Kurdistan Emir Again Dragged Out of Country

NEW YORK, Nov. 11. (AP)—It wasn't Armistice Day for Mohammed Pasha Al Raschid, who says he is a prince and Emir of Kurdistan. Not by any means.

Immigration authorities with whom he has been arguing for several years as to whether he is an American citizen got him rudely out of bed today and took him to Ellis Island clad only in a bathrobe and a pair of handcuffs, under charges of illegally entering the United States.

Four times he has entered the country, or tried to, and three times he has been deported.

He says he was born in Detroit in 1895.

Science Viewed as Foe of War

PITTSBURGH (Pa.) Nov. 11. (AP) Armed conflict must ultimately fail, Secretary of Labor Davis said at an American Legion Armistice Day dinner here tonight.

Davis, who is a Senator-elect in Pennsylvania, said modern inventions are bringing the people of the world into such close physical contact that their mental attitudes are becoming harmonized, and this eventually will make war impossible.

Maine Hunter Still Unfound

JACKMAN (Me.) Nov. 11. (AP)—Darkness tonight cut short the seventh day of search for Mitchell B. Kaufman, Massachusetts manufacturer, lost somewhere in the vast wilderness surrounding Crocker Lake since Wednesday.

Three airplanes, one a seaplane, a pack of hounds and seventy-five experienced woodsmen concentrated on the search today.

Commission to Inspect Lower Colorado River

EL PASO, Nov. 11. (AP)—Seeking a basis for a treaty between the United States and Mexico allocating waters of the lower Colorado and Tia Juana rivers and the lower Rio Grande, the International Water Commission will leave here tomorrow for the lower Colorado Valley.

The inspection trip was decided upon at a meeting of the newly reorganized commission here. Vasques Shiaffino, Mexican Undersecretary of Foreign Affairs, will accompany members of the commission and engineers, who will travel by automobile.

The first stop will be at Yuma, Ariz., in the delta region of the lower Colorado, which in flood seasons in the rich Imperial Valley will come in for special attention. The trip along the lower Colorado is expected to require a week.

Bryan Grandson Goes on Stage

WASHINGTON, Nov. 11. (AP)—The third generation of the Bryan family is now paying for its bread with the silver of its tongue.

Representative Ruth Bryan Owen, daughter of William Jennings Bryan, today informed her office here of interrupting a lecture tour to give ear to her elder son, John Bryan, speaking Shakespearean roles with a Shakespearean company appearing in Chicago.

Bristol Head of Advertisers

WASHINGTON, Nov. 11. (AP)—Lee H. Bristol of New York today was elected president of the Association of National Advertisers to succeed Bernard Litchenberg of New York City.

HOOVER UNVEILS MONUMENT

SPOKANE, Nov. 11. (AP)—President Hoover pressed the button that unveiled a statue of Abraham Lincoln here at an Armistice celebration today.

Will Rogers Remarks:

BEVERLY HILLS, Nov. 11.—[To the Editor of The Times:] President Hoover spoke Monday before the advertisers convention. The poor man don't any more than get through talking to one organization than some other one comes along. This country sure is organized and this country sure is advertised. When we arrive at the poor house we will be the best organized and the best advertised nation that was ever admitted; in fact it's paying dues to organizations and advertising that will put us up there. One of our big stars must be coming out with a new picture, there is a big movie fight on.

Yours,
WILL ROGERS.

VETERANS BOMB STORE IN PROTEST

Tear Gas Used in Attack Due to Failure of Place to Close Armistice Day

ST. CLAIRSVILLE (O.) Nov. 11. (AP)—Angered over failure of a grocery store to close in observance of Armistice Day a group of Belmont county World War veterans today hurled tear bombs into the place. Patrons and employees were forced to flee, gasping for air.

The platoon of soldiers, wearing steel helmets and carrying rifles, was led to the store by C. W. Fowler, commander of the Belmont county American Legion. He did not enter. Nelson McQuillan, a former officer of the Ohio "40 and 8," fun society of the American Legion, was among those who went inside.

McQuillan said the veterans "considered it their right to close the store on Armistice Day just the same as they would protest any attempt of anyone to tear down the American flag."

Operators of the store protested against the attack to Mayor Bradfield, but no charges were filed.

Civil authorities said they had no statements to make on the bombing.

The bombs were taken by the veterans from the Sheriff's office.

The store is operated by the Great Atlantic and Pacific Tea Company and managed by Thorburn Stewart, a local resident.

PRINCE OFF FOR SPAIN

LISBON, Nov. 11. (AP)—Prince Takamatsu, brother of the Japanese Emperor, and his suite left for Seville tonight, concluding their visit to Portugal. High government officials bade them farewell.

RAGING SEA THWARTED

Sailor in Water 72 Hours Saved

First Mate From Brooklyn Survives Wreck Clinging to Shattered Plank

Burnt by Sun and With His Hands and Feet Worn to Bone He Defies Fate

EUREKA, Nov. 11. (Exclusive)—Back from seemingly certain death in the sea has come Jargen M. Greve, the first mate of the lumber schooner Brooklyn, battered to pieces on the Humboldt Bay bar last Saturday.

Clinging with an unbreakable grip which the towering waves of seventy-two hours had been unable to loosen Greve, whose home is in San Francisco, was picked up far out on the Pacific this afternoon, semiconscious and muttering prayers for the safety of himself and his seventeen fellow crew members.

Greve's sailor luck stood by him—the same luck that had carried him through two previous wrecks. In those other sea accidents his luck brought all the members of the crew safely through with him. In this case he is believed to be the only survivor.

FINGERS WORN DOWN

When Greve was rescued by the Two Sisters, a fishing smack commanded by Dick Richter of this city, his fingers and toes had been worn almost to the bone from clinging to the piece of shattered life raft on which he had floated for three days. The nails on both hands and feet were worn away. His clothing had been virtually stripped from him by the seas.

As Richter and his crew drew Greve aboard the castaway opened his eyes for a moment and with an effort put the question that was uppermost in his mind.

"What happened to the other boys?" he asked.

Then he lapsed back into semi-consciousness.

Richter rushed the Two Sisters back to Eureka and Greve was hurried to Joseph's Hospital. In spite of his exhausted condition—his bare body was sun burned to a fiery red from the days of tossing on the surface of the sea—and despite the buffeting he had suffered from the waves, he will live, said Dr. John Shain, chief of the hospital medical staff.

DOCTOR AMAZED

"Such remarkable vitality I have never seen in a human being," said the doctor, and his is an experienced opinion for the hospital is the haven for many a shipwrecked and battered mariner.

When Greve awoke after a troubled sleep his first question again was for the rest of the crew. He seemed unable to believe that he was saved from the angry seas that sent the Brooklyn's shivered timbers swirling over the waters of Humboldt Bay.

At length he became convinced that he alone had been saved, and a great sigh welled up from him of mingled joy and grief.

STORY RELATED

Here is his story of the tragedy: "Don't ask me how I come to be alive and why I didn't die in those awful days and nights I tossed up and down in the ocean on that piece of wreckage.

"I don't know. And I don't believe I ever will know. It's all a nightmare. I can remember little, except occasionally I would awake to find the waves washing over my face and the hot sun beating down on my bare body.

"About all I can remember is

(Continued on Page 5, Column 5)

AUTO CHIEF BACKS HIGH PAY

General Motors Head Says Wage Cut Would Delay Return of More Normal Times

NEW YORK, Nov. 11. (AP)—Announcing that the General Motors Corporation has maintained salaries and wages, President Alfred P. Sloan, Jr., said today a reduction in the wage scale would not only delay the return of more normal times, but unnecessarily limit the future prosperity of the nation.

In a letter to stockholders accompanying the nine months earning statement, previously made public, Mr. Sloan said in his opinion "it is important for industry to appreciate the fact the country's prosperity is founded on a high wage scale."

"The broader the margin that exists between the daily wage and the necessities of life," he continued, "the more the individual has available to purchase additional products and enjoy and profit by his leisure hours. This development of purchasing power creates wealth which in turn reacts and reacts through our whole industrial situation.

"General Motors has not reduced either salaries or wages and it is my hope no readjustment of that character will be necessary," he said. "In evaluating the present position of General Motors weight must be given to the fact that it recognizes as a major industrial purpose the importance of doing its part in maintaining purchasing power through periods of adversity."

Summarizing the business situation, Mr. Sloan said: "I feel there is no occasion for losing faith in the principles and policies of the corporation; neither should we lose faith and confidence in each other, nor in our industrial leaders.

"On the contrary we individually should do the most we can to reduce the discomfort and suffering which follow all economic readjustments. Finally we should discharge our responsibilities, whatever they may be, in such a manner that when the tide turns—and that is only a question of time—we shall be better able to enjoy and appreciate the bigger opportunities that have yet to come to us."

Mr. Sloan emphasized the opportunity presented to industrial management to "inject into business a different type of thinking and a different appreciation of the problems that have existed for a number of years past."

Mr. Sloan explained that had not the corporation realized more than a year ago a different trend of industrial activity was developing and started then to readjust its operating policy in line with a different order of things, it would have been impossible to report as favorable an earnings position.

HUDSON COMPANY REHIRES 1000 MEN

DETROIT, Nov. 11. (AP)—William J. McAneeny, president and general manager of the Hudson Motor Car Company, said today that much of the current depression will be removed when the employment curve turns upward.

His statement followed announcement 1000 men returned to work this week at the Hudson plant here, making a total of 2500 men added to the pay roll within a week. Another 1000 men will be rehired next Monday, he added.

ALL DAY'S NEWS SUMMED UP

RADIO. Radio, Page 7, Part II.
CLUBS. Pages, Clubs and Societies, Page 6, Part II; Markets and Finance, Pages 16 to 19, Part II.
SPORTS. Pages 20, Part I; Page 14, Part II.
SOCIETY IN SPANISH. Page 6, Part II.
WOMEN'S NEWS. Page 12, Part II.
CHAMBER OF SOUTHERN COUNTIES. Southland joins in celebration of Armistice Day. Army plane in flight high above Ocean. Glider pilot badly injured. Airplane nose dive near Ontario. Final preparations being made for presentation of Desert Cross at Palm Springs next Saturday. Congressman Ketth to visit San Diego. Two Japanese canoe from San Francisco to Santa Barbara. Page 1, Part II.
CITY. Massed throngs of people pay tribute to nation's dead on Armistice Day exercises. Page 1, Part II. Aged man killed in two oil well explosions. Page 1, Part II. Overturned pilot and boy killed when car crashes and bursts into flames. Page 1, Part II. Whittier College will present pageant next Sunday. Page 1, Part II. Industrial relations speakers named. Page 10, Part II. Committees to conduct Armistice observance today. Page 1, Part II. Fitts expected to decide on recall of Harold Davis on charges by Friday. Page 20, Part II. Mayor Shaw's president voices views. Page 1, Part II. Property damage estimated at $100,000. Page 1, Part II.
THE WEST. Lone survivor of wrecked schooner Brooklyn rescued after seventy-two hours on raft. Page 1, Part I.
Homes near San Bernardino perilled by brush fires. Page 5, Part II.
GENERAL EASTERN. T. Coleman Du Pont, prominent member of powder family, dies. Page 1, Part I.
Head of General Motors Corporation opposes wage cut as uneconomic. Page 1, Part I.
Mixture of oxygen and carbon dioxide through inhalator cures pneumonia. Page 3, Part I.
Surety company cancels bail of Chicago gangsters. Page 5, Part I.
Admiral Byrd tells of battle to erase $110,000 Antarctic expedition debt. Page 8, Part I.
War films and fiction denounced as menace to patriotism. Page 8, Part I.
American Legion commander calls for building of Navy to full treaty strength. Page 11, Part I.
WASHINGTON. Hoover voices aims for world peace in Armistice Day address. Page 1, Part I.
Better program of play for children urged in national committee's report. Page 5, Part I.
Captures in past four months of prohibition war related by Department of Justice. Page 7, Part I.
FOREIGN. Gibson presents direct limitation plan to League disarmament committee. Page 1, Part I.
Soviets charge plot by powers to overthrow Russia. Page 1, Part I.
All England joins in solemn Armistice Day ceremonies. Page 2, Part I.
Destiny of India hinges on outcome of round-table parley opening today in London. Page 3, Part I.
British - American friendship praised at annual Page memorial in London. Page 11, Part I.
Fall off stairs in Mexico City kills Edward F. Lowry, diplomat and soldier of fortune. Page 4, Part I.
French seek reforms to retain grip on prosperity. Page 10, Part I.

EGYPT BANS MEET OF REBEL LEADER

CAIRO (Egypt) Nov. 11. (AP)—The government today banned a Wafd meeting scheduled for Thursday in celebration of Independence Day. The government expressed the opinion that the Wafd leader, Nanas Pasha, uses such occasions to preach revolution.

REMEMBER THIS
A deserved kick helps more than undeserved pat.

$2
takes on
new
importance
when you see
this shirt!

THIS Spalding shirt is made of fine quality white oxford. Generously cut for complete comfort, whether you wear it for play or for work. Conservative collar . . . button-down if you prefer. Buttons on to stay. Flawlessly tailored and finished. At $2 it's one of the greatest shirt values ever offered! . . . The tie is hand-made, woven exclusively for Spalding. $2.

A. G. Spalding & Bros.

716 South Hill Street

PRESIDENT LEADS NATION IN TRIBUTE TO HEROES

Hoover and Wife Place Flowers at Unknown Soldier's Tomb in Arlington Cemetery

(Continued from First Page)

this agreement has become one of the most potential instruments of peace which the world has ever forged for itself."

PLANS NEW STEPS

The President indicated that he is ready to associate himself with any movement looking to extension of the fundamental principles of the Kellogg-Briand pact. Extension of the past to assure methodical development of the machinery for the peaceful settlement of disputes and to insure the mobilization of world opinion against "those who fail when strain comes," he said, "would be stimulative and would appeal to the dramatic sense of the world as a mark in the progress of peace." He added:

"I do not say that some such further step may not some day come about."

The success of the United States in promoting the principle of arbitration was set forth by the President as one of the encouraging if less dramatic supports to the Kellogg pact. He asserted it to be the purpose of the government to develop in every way the use of arbitration in relations with foreign governments.

VISION AGREEMENTS

"It is my belief," he said, "that the world will have become firmly interlocked with such agreements within a very few years."

Again Mr. Hoover advanced his proposal that in time of war food ships should be immune from interference or attack. Such an agreement, he said, would be "a practical contribution toward settlement of the age-old controversy of the freedom of the seas" and would "make for prevention as well as limitation of war."

"The purpose of our government," he said, "is to co-operate with others. We believe that our contributions can best be made in these emergencies by our good offices and helpfulness free from any advance commitments or entanglements as to the character of our action."

In commemoration of the soldier dead the President asserted that when we look back upon the unselfishness, the self-sacrifice and the co-operation by both men and women in the great struggle, "we are looking not upon qualities which war creates but rather upon traits of the human race which war makes seem more vivid by contrast with its own horrors." He added that these same qualities were unsung during the days of peace.

PLEDGE TO TASK

"Those who died displaying them," he said, "would have displayed them living and would have wrought their fruits into the enduring fabric of our peaceful destiny. We can only pledge ourselves in honor to their memory to the task of making even more unlikely that our youth hereafter shall be denied its opportunity to devote its idealism and its energies to the constructive arts of peace."

The President and Mrs. Hoover acting for the nation's millions, visited the tomb of the unknown soldier at Arlington this morning. Mr. Hoover placed a wreath upon the tomb.

The President's simple tribute was but one of many such acts of devotion paid by representative citizens of the capital.

PLACES WREATH

Accompanied by Mrs. Hoover, Secretary of War Hurley, Secretary of the Navy Adams and Gen. Charles P. Summerall, chief of staff of the Army, with their aides, the Presidential party motored to Arlington shortly before 10 o'clock. The President was attended by his naval aide, Capt. Russell Train, and his military aide, Lieut.-Col. Campbell Hodges.

Arriving at the amphitheater, the members of the President's party paused as the army band played "The Star Spangled Banner." The Army, Navy and Marine guard at the tomb stood at attention as the President stepped forward and placed at its base a huge wreath of yellow chrysanthemums. As he stepped back Mrs. Hoover placed on the tomb a smaller bouquet of three chrysanthemums.

Mrs. Calvin Coolidge during her days in the White House inaugurated this custom, which Mrs. Hoover has continued. The former mistress of the White House placed a single white rose on the tomb, but last year, as this Armistice Day, Mrs. Hoover brought with her to the cemetery a small bouquet of flowers.

TEXT OF ADDRESS

The text of the President's address follows in full:

Upon this day all thoughts must turn to our heroic dead whose lives were given in defense of the liberties and ideals of our country. Their contribution to these priceless heritages was made without reservation; they gave the full measure of their intelligence and energy and enthusiasm, and life itself, forfeiting their portion of further happiness—all that we and our children might live on more safely, more happily, and more assured of the precious blessings of security and peace.

A solemn obligation lies upon us to press forward in our pursuit of those things for which they died. Our duty is to seek ever new and widening opportunities to insure the world against the horror and irretrievable wastage of war. Much has been done, but we must wage peace continuously, with the same energy as they waged war.

TREATY ACHIEVED

This year 1930 has been rendered notable in peace annals in the achievement of the London naval treaty. That has disposed of one of those major frictions among the great naval powers—that is, competition in naval construction—and it has made a sensible advance in the reduction of warships.

The promotion of peace and prevention of war, however, cannot rest upon the accomplishments of any one year. The outlook for peace is happier than for half a century, yet we cannot overlook the fact that nations in many ways are always potentially in conflict. There are not only the accumulated age-old controversies and ambitions which are alive with prejudice, emotion, and passion, but you may be assured that there will always be an unceasing crop of new controversies between nations.

CONTACTS INCREASE

Every shift in power, every advance in communications, in trade and finance daily increases the points of contact of one nation with another. The diffusion of their citizens and their property abroad increasingly penetrates and overlaps into the four corners of the earth. The many inventions of these citizens, their ceaseless energies, bring an hourly grist to our foreign offices of contested right or grievance. It is true that many of these contacts make for understanding and good will; it is indeed of the first importance to peace that these happy influences be cultivated and that the unhappy ones be disposed of with justice and good will.

The Kellogg-Briand Pact, signed a little over two years ago to further safeguard against the dangers from these conflicts, has already become a powerful influence in international affairs. Several further states have adhered to its since last November, bringing the total number of nations up to fifty-eight which have renounced war as an instrument of national policy and have agreed to settle conflicts of whatever nature by pacific means. Five other states have expressed an intention to adhere, which will bring the total to sixty-three, a figure comprising all but two nations.

POTENT INSTRUMENT

By the recognition of this fundamental principle of peace and from the moral restraint that the covenant itself presents, this agreement has become one of the most potent instruments for peace which the world has ever forged for itself.

There has been much discussion as to the desirability of some further extension of the pact so as to effect a double purpose of assuring methodical development of this machinery of peaceful settlement and to insure at least the mobilization of world opinion against those who fail when strain comes. "I do not say that some such further step may not some day come about.

Such a formula would be stimulative and would appeal to the dramatic sense of the world as a mark in the progress of peace. But less dramatic and possibly even more sure is the day-to-day strengthening and buttressing of the pact by extension from one nation to another of treaties which, in times of friction, assure resort to well-tried processes of competent negotiation, of conciliation, and of arbitration.

PACTS COMPLETED

And we can in our own relations record great advancement in these fundamental but less dramatic supports to the pact during the two years since its signature. Up to the signature of the pact our country was bound by arbitration treaties to seven other nations. It was bound to twenty-six nations by conciliation treaties, both bilateral and multilateral. Since that time we have completed treaties with fifteen more countries, and in addition we have signed further arbitration and conciliation treaties with forty-five nations, of which twenty-six have been ratified and the others are either before the Senate or in course of presentation to it.

By these treaties of arbitration we pledge ourselves to the acceptance of the judgment of a disinterested third party in all controversies of a justiciable character. By treaties of conciliation we pledge ourselves to submit all other types of controversy to negotiations or the mediation of commissions which embrace representatives of disinterested nations.

ARBITRATION PLANNED

It is our purpose to develop in every way the use of arbitration and conciliation agreements in our relations with foreign nations.

Other nations of the world have likewise been engaged over years in the building up of the machinery for pacific settlement of controversies. There are hundreds of arbitration and conciliation treaties existing directly between them. Indeed, the Covenant of the League of Nations provides for arbitration and conciliation amongst fifty-four nations of the world.

It is my belief that the world will have become firmly interlocked with such agreements within a very few years, and that it will become an accepted principle of international law that disputes between nations which it has not been possible to determine through the ordinary channels of diplomacy shall in future be submitted to arbitration, or to international conciliation commissions.

EXTEND LAW

In the development of methods of pacific settlement, a great hope lies in ever extending the body and principles of international law on which such settlements will be based. The World Court is now a strongly established institution amongst forty-five nations as a continuing body, performing and facilitating justiciable determinations which can only be accomplished sporadically under special treaties of arbitration. Its permanence is assured and from it there is steadily growing a body of precedent, decisions, and acceptance of law in the formulation of which we should have a part, not alone in our own interest, but in advancement of peace.

FREEDOM OF SEAS

A year ago I made a suggestion of a practical contribution in settlement of an age-old controversy of freedom of the seas. I proposed that food supplies should be made immune from interference in time of war, and that the security of such supplies should be guaranteed by neutral transport and management. I proposed it not alone upon humane grounds, but that the haunting fears of nations who must live from over the sea might be relaxed and the sacrifices which they make for naval strength might be lessened. Our food supplies are assured, and it is, therefore, from us a disinterested proposal. It would make for prevention as well as limitation of war.

We, as a nation whose independence, liberties and securities were born of war, cannot contend that there never is or never will be righteous cause for war in the world. Nor can we assume that righteousness has so advanced in the world that we may yet have complete confidence in the full growth of pacific means or rest solely upon the processes of peace for defense.

PROBLEM MAY ARISE

With the progress the world has made in the installation of the methodical processes for the settlement of controversies, the larger problem emerges as to fidelity to agreement to use these methods. The thought and anxiety of the world is rightly directed to the question as to what the nations of the world will do in case of a failure to use them. It is useless for us to say that we have no interest in such events.

Since our experience in the World War no one will deny the dangers which foreign wars bring to our shores or the interest we must have in the peace of the world at large. But I do not hold that our obligation in these matters lies wholly on the basis of self-interest. It is upon its moral and spiritual strength that the advancement of the world must rest.

EFFECTIVE SERVICE

Our basis of co-operation to preserve peace among nations must be different from that of the other great nations of the world. The security of our geographic situation, our traditional freedom from entanglements in the involved diplomacy of Europe, and our disinterestedness enable us to give a different and in many ways a more effective service to peace.

The nations of Europe, bordered as they are by age-old dangers of which we in the Western Hemisphere have little appreciation, beset as they are by long-inherited fears, believe that they must subscribe to methods which in the last resort will use force to compel nations to abide by their agreements to settle controversies by pacific means. We, in our great state of safety and independence, should make no criticism of their conclusions which arise from their necessities.

CAN LEND AID

But we believe that our contribution can best be made in these emergencies, when nations fail to keep their undertakings of pacific settlement of disputes, by our good offices and helpfulness free from any advance commitment or entanglement as to the character of our action.

The purpose of our government is to co-operate with others, to use our friendly offices, and, short of any implication of the use of force, to use every friendly effort and all good will to maintain the peace of the world.

BLESSING OF PEACE

The war that ended on this day twelve years ago taught us one thing, if nothing else, and that is the blessing of peace. When we look back upon its splendid valor and heroism then displayed, when we remember the magnificent energies poured forth by young and old, when we recall the marvelous exercise of the greatest virtues that glorify the human race—unselfishness, self-sacrifice, co-operation, both by men and women—we are looking not upon qualities which war creates, but rather upon the traits of the human race which war makes seem more vivid by contrast with its own horrors. These same qualities are exercised, but are unsung and unheralded, in times of peace. Those who died displaying them would have displayed them living, and would have wrought their fruits into the enduring fabric of our peaceful destiny. We can only pledge ourselves, in honor of their memory, to the task of making ever more unlikely that our youth hereafter shall be denied its opportunity to devote its idealism and its energies to the constructive arts of peace.

CRASH KILLS AUTOIST

TUCSON (Ariz.) Nov. 11. (AP)—Roy Bruner of Lordsburg (N. M.,) was killed almost instantly thirty-five miles north of here on the Florence highway tonight when the automobile in which he was a passenger plunged from the highway and overturned.

WALES WARNS AGAINST FORGETTING WAR EVILS

LONDON, Nov. 11. (AP)—The Prince of Wales, speaking tonight before ex-service men and women who jammed the great Albert Hall for the British Legion's annual "Festival of Empire and Remembrance" made a striking appeal the rising generation should not be allowed to forget the horrors of war.

"We do not want another war," declared the Prince amid a storm of cheering. "We must not even contemplate one, above all, we must do our utmost to avoid any war."

The Prince warned, however, the World War must not be forgotten.

"To forget that, which means to neglect honoring those who fought, not only the fallen but the survivors, is a way to breed new wars," he said.

"If you read history you can find that in the past nations have been apt to take up arms lightheartedly, and the reason has generally been that the rising generations never realized the horrors that had happened before their day.

"This does not apply today, but there is danger in the rising generation's knowing little or nothing about the great war."

GREAT BRITAIN HONORS HEROES

Solemn Tribute Paid War Dead by Nation

King and Sons Bow Heads at Cenotaph Rites

Leaders From All Parts of Empire Participate

LONDON, Nov. 11. (AP)—Gray-haired men who were young twelve years ago when the guns in France fell silent, stood in crowds with their King about London's Cenotaph today as Britain paid the Armistice Day tribute to her war dead.

In Liverpool, where Lord Derby unveiled a new war memorial, at Calshot, where Germany's great airplane, DO-X, rested on the water, in every city and village of the kingdom, work stopped and men stood with bowed heads in two minutes of silence at 11 o'clock.

ROYAL FAMILY PRESENT

King George, who two years ago stood bareheaded in the rain and caught the cold which nearly resulted in his death, stood at the foot of the Cenotaph between his two sons, the Prince of Wales and the Duke of York.

This time he was in uniform and did not remove his hat. Queen Mary watched the ceremony from a balcony near at hand. The prime ministers of the dominions, here for the Imperial Conference, and the princes of India, gathered here for the Indian round-table conference which begins tomorrow, stood in ranks behind the King in a truly representative gathering of the empire.

MILITARY PAGEANTS MARK PARIS CELEBRATION

PARIS, Nov. 11. (AP)—The first sun to favor the city in ten days cast its rays like a benediction today on the imposing military pageants that marked this city's observance of Armistice Day.

Even the muddy waters of the River Seine, which had been threatening a flood, appeased to have declared an armistice and started a retreat from the city's flooded wharves.

The most important ceremony, in which Americans took part, was at the Arc de Triomphe with President Doumergue, Premier Tardieu and seven ministers of the republic present. Marshal Petain and Gen. Gouraud, commanding four regiments lining the Champs Elysees and surrounding the Arc, and Admiral Violette represented the military forces.

During the ceremonies cannon at Mt. Valerian roared a salute of 101 guns, while at 11 a.m. the entire populace bared their heads and observed a moment's silence.

ALLIED VETERANS JOIN IN BELGIUM'S TRIBUTE

BRUSSELS, Nov. 11. (AP)—Armistice services at the tomb of Belgium's Unknown Soldier today bore testimony to the close comradeship which still unites Allied ex-service men. Delegations of the American, British, Italian and Russian legions, carrying their national colors, stood beside Belgium's former soldiers as King Albert laid his wreath upon the monument.

GRAIN MAN DIES

KANSAS CITY, Nov. 11. (AP)—Charles W. Lonsdale, Kansas City grain man who last year refused a $50,000-a-year position as general manager of the Farmers' National Grain Corporation, Farm Board organization, died late today.

NAVAL CUTS DENOUNCED BY JOHNSON

Senator Attacks "Robot Statesmen" in Armistice Day Speech at Fresno

FRESNO, Nov. 11. (Exclusive)—United States Senator Johnson addressed a crowd of approximately 7000 persons at patriotic exercises in the Courthouse Park here today.

Attacking what he termed "robot statesmen," the Senator said they are to blame for the sacrifice of millions of dollars of American taxpayers' money and reduction of the American Navy to a strength below that of other leading powers, in what they termed a move for peace.

He said the pose of peace is but a sham to cover a multitude of shortcomings. Statesmanship is becoming mechanical and material and is marked by "pages of platitudes and pots of propaganda," he asserted.

He highly praised the leadership through which the American Army won victory after victory in France and said that without such leadership, which made an individual entity of the American forces rather than fill-ins for European armies, such an achievement would not have been possible. While not mentioning Gen. Pershing by name, Senator Johnson paid him high tribute.

Nix Lays Wreath on Hero's Tomb

By a "Times" Staff Correspondent

WASHINGTON, Nov. 11. (Exclusive)—Representing the American Legion of California, Lloyd S. Nix of Los Angeles laid a wreath on the tomb of the Unknown Soldier in Arlington National Cemetery today as part of the national capital's observance of Armistice Day.

Nix, an attorney, is in Washington on legal business. He was formerly Commander of the American Legion forces in Los Angeles county.

Now
Four Screen Grid
Tubes
IN THE NEW
1931 SCREEN-
LYRIC
RADIO

$134

After 229 years of progress and 9 years of waiting, Wurlitzer now presents this power in Lyric. Quadruple Screen Grid Radio, designed and built by Wurlitzer master craftsmen. It is just as safe and logical for you to choose a Wurlitzer-built Lyric Radio as it was for the Paramount Theatre, New York to select the mighty Wurlitzer Organ for Jesse Crawford, Poet of the Organ. A small down payment delivers OTHER LYRIC MODELS FROM $99.50

WURLITZER
816 S. BROADWAY

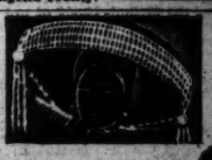

COME WITH US TO CEYLON
ON THE FRANCONIA WORLD CRUISE

"The Garden of the World" . . . Colombo . . . the Pettah's irresistible bazaars . . . Tamil women with jewelled rings on their toes . . . Malagawa Temple . . . Kandy's royal splendours . . . Peradeniya's orchid garden. The Franconia . . . the great and proven cruising liner . . . calls at Ceylon on her wondrous Cruise Around the World . . . Sailing Eastward from New York January 10, 1931 . . . 138 days . . . Rates $2000 up. The Voyage of a Lifetime . . . ask for THE FRANCONIA WORLD CRUISE BOOK . . . a comprehensive, splendidly illustrated guide Around the World . . . sent free upon application.

Your Local Agent or
CUNARD LINE
Chapman Bldg., 8th St. and So. Broadway, Los Angeles
or
THOS. COOK & SON
623 South Grand Ave., Los Angeles

Put An End
to that
Burdensome
"Straight"
Loan

RE-FINANCE now, once and for all, through a "GUARANTY" easy monthly re-payment loan.

Too many "straight" loans don't get paid off! Borrowers find it necessary to renew them with costly duplication of title insurance, new papers, notary and recording fees.

If you are facing these same problems, we should be pleased to confer with you about refinancing under our convenient re-payment plan.

GUARANTY
BUILDING & LOAN
ASSOCIATION
(Home Office—San Jose)
913 So. Hill Street
Los Angeles
Resources, over 16 Millions.

The Man You Have
Been Waiting For is
COMING!
BENJAMIN
GAYELORD
HAUSER
Eminent Young Viennese
Food Scientist, will Give a
Series of
FREE
LECTURES
Beginning Dec. 4
8:15 P. M.
Trinity Auditorium

"Health, Youth and Beauty Thru Harmonized Food Selection."

Itching, Burning, Painful
HEMORRHOIDS
and All Rectal Troubles
Respond Immediately to
P. C. OINTMENT
Equally as Effective for RINGWORM, SKIN AFFLICTIONS, ATHLETE'S FOOT, etc. USED and COMMENDED by PHYSICIANS and SURGEONS. Satisfaction Guaranteed. Owl Liggett and Druggists generally.
Produced and Guaranteed by the Pacific Coast Proctological Clinic

Gifts
IMPORTED
CHINA
CAKE PLATES
$2.95 Each

New cake plates of fine quality imported china are shown here in a variety of colorful fruit or flower decorations. Plates complete with silver plated handle with hammered design, are specially priced $2.95 each.

PARMELEE-DOHRMANN CO.
FLOWER at 8th.

A Monthly Income... For You!
NORTH AMERICAN BUILDING-LOAN ASSOCIATION
6%
523 So. Spring Street
712 So. Grand Ave.
LOS ANGELES

ZINKE'S
PRICES WHEN LEAVING SHOES
24 HOURS
LADIES 60¢ MEN 65¢
HALF SOLES
QUALITY
9 STORES
408 W. BROADWAY
58 MERCANTILE ARCADE
710 SOUTH HILL STREET
641 SOUTH OLIVE STREET
158 E. COLORADO.....PASADENA
125 NORTH BRAND BLVD.....GLENDALE
6517 PACIFIC AVE.....HUNTINGTON PARK
6670 HOLLYWOOD BLVD.....HOLLYWOOD
6372 HOLLYWOOD BLVD.....HOLLYWOOD

·Taix·
French Restaurant
321 Commercial Street

Takes pleasure in announcing
on the occasion of its

3rd Anniversary, November 12th,

A Special Duck Dinner
At Regular Prices

We are serving this dinner
in appreciation of past patronage
of our many friends

5 to 8:30 p. m. MUtual 0704

EVERY MORNING IN THE YEAR — Los Angeles Times — DAILY FOUNDED Dec. 4, 1881

The Times Building, First and Broadway. Phone MAdison 2345

90c per month — DELIVERED BY CARRIER — Single Copies, Daily 5 Cents, Sundays, 10 Cents

By mail to Postal Zone 1 to 4, inclusive, including California, Arizona, Nevada, Utah, yearly $12.50, monthly $1.05; in Zone 5, including Colorado, Idaho, Montana, New Mexico, Oregon, Washington, yearly $18.00, monthly $1.50; in Zones 6, 7 and 8, balance of States, Canada and Mexico, yearly $18.00, monthly $1.50. POSTAGE PREPAID. Entered as second-class matter Dec. 4, 1891, at the Postoffice at Los Angeles, Cal., under the Act of March 3, 1879.

WEDNESDAY MORNING, NOVEMBER 12, 1930. VOL. XLIX. NO. 344

Now
Four Screen Grid Tubes
IN THE NEW 1931 SCREEN-GRID
LYRIC RADIO

$134 LESS TUBES

After 229 years of preparation and 9 years of waiting, Wurlitzer now presents this newest 1931 Lyric Quadruple Screen Grid Radio, designed and built by Wurlitzer master craftsmen. It is just as safe and logical for you to choose a Wurlitzer-built Lyric Radio as it was for the Paramount Theatre, New York to select the mighty Wurlitzer Organ for Jesse Crawford, Poet of the Organ. A small down payment delivers.
OTHER LYRIC MODELS FROM $99.50
WURLITZER
816 S. BROADWAY
Wurlitzer Pianos, Short Pacific Elec.

US TO CEYLON
...RA WORLD CRUISE
...orld"... Colombo... the ...s... Tamil women with jew... Malagawa Temple... Kandy's ...eredeniya's orchid garden... ...eat and proven cruising liner ...er wondrous Cruise Around ... Eastward from New York ...8 days... Rates $2000 up ...s... ask for ...WORLD CRUISE BOOK ...idly illustrated guide Around ... upon application. ...nal Agent or ...RD LINE ...6 So. Broadway, Los Angeles ...or ...OK & SON ... Ave., Los Angeles

...aurant ...eet ...uncing ...its ...mber 12th, ... Dinner ...es ...inner ...atronage ...ds ...Utual 0704

CHAS. LEVY & SON
Civilian and Sporting Tailors
Breeches Makers

LEVY Custom Tailoring is for those well dressed men who appreciate the economy of quality ...who prefer to choose from the finest imported fabrics in wide variety...who know that satisfaction is assured from our thirty years of tailoring service.

Personal supervision Mr. Sam G. Levy

BANK OF AMERICA BLDG.
630 South Spring Street • Third Floor
LOS ANGELES
Branch Shop Ambassador Hotel

...ve..at no ...rifice to ...good taste

THE WORSTED-TEX SUIT
$40.

Saving usually means sacrifice... and even though your good taste would lead you to believe that $40 is too little to pay for your clothes..... Worsted-Tex will exceed your ideas of appropriateness, fit and wear.

Worsted-Tex will give you the soft richness of close-weave woolens and the quiet restraint of gentlemanly patterns at a price it will be a pleasure to pay.

Mullen & Bluett
clothiers
In Los Angeles..... Broadway at Sixth
In Hollywood... Hollywood Blvd at Vine
In Pasadena.... Colorado near Madison
On Wilshire... Corner of Harvard Blvd

MOUNT WILSON ABOVE THE FOG
World's largest telescope open to public daily 1:30 to 2:15. Free public observation and astronomical lecture every Friday night. Electrically ... and elegant cuisine at Hotel. Information at all Bureaus or phone ... or Stage Line, Terrace 9618. A. C. Childs, Manager.

DISEASE CURED BY SODA FIZZ

Oxygen and Carbon Dioxide Rout Pneumonia

Mixed Gases Administered Through Inhalator

Cures Won in Many Cases During Test Stage

NEW YORK, Nov. 11. (AP)—The administration of soda fizz, a mixture of oxygen and carbon dioxide, through the common inhalator is the latest contribution toward the war on pneumonia.

Matthew S. Sloan, president of the New York Edison Company, and associated companies, announced yesterday the new treatment had been turned over to the medical profession. It had been used in 127 cases involving Edison employees, he said, and of eighty-five patients treated in the preliminary stages, seventy had recovered.

NOT GENERAL CURE

The experiments were based on research carried out by Dr. Yandell Henderson of Yale University and while the method is not considered a general cure for the disease it is believed to be a valuable aid.

Although treatment of pneumonia with pure oxygen has been used for years, leading physicians said this was the first organized attempt to mix the two gases as a remedy. Some expressed skepticism on the grounds the number of cases in which it had been used was too small for evaluation.

STRENGTHENS HEART

D. J. J. Wittmer, head of the medical department of the Edison company, said the method is still in the experimental stage and should not be considered as a positive cure.

"As an adjunct to the regular pneumonia treatment the mixture has had remarkable success," he said. "I think the basis is sound and logical and the idea of carbon dioxide and oxygen overcoming atalectasis concerned with pneumonia in relieving cyanosis will thereby induce decreased heart strain. Since a great deal of the mortality from pneumonia is because of heart weakening any aid we can give the heart adds to the chances of recovery of the patient."

Liquor-Laden Plane Seized

NEW ORLEANS, Nov. 11. (AP)—Prohibition officers here today were notified by telephone from Columbia, Miss., that Sheriff Walsdorf there had confiscated an airplane, presumably from Michigan, heavy laden with choice liquors.

Sheriff Walsdorf advised the prohibition department he arrested the operators of the plane and recommended that charges be filed against them. In prohibition circles the opinion revealed the shipment was intended for New Orleans bootleggers and the plane stopped at Columbia for refueling.

HER TORN LICENSE DELAYED WEDDING

Anita Kerry

ARMISTICE HOUR KNOT TIED LATER

Actress Anita Kerry and Broker Fiance Had Torn Up Marriage License

NEW YORK, Nov. 11. (Exclusive) With the scraps of a torn-up marriage license and craving for an Armistice-hour wedding, Miss Anita Kerry, actress, and James E. Sauter, a broker, dashed into the municipal chapel today.

"Can we get married on these?" Sauter asked with a grin, indicating the scraps. "We got the license yesterday but had an argument last night and tore it up."

The chapel clerk suggested it would be better to have a duplicate made out in the license bureau downstairs.

"But its only a minute or so until 11 o'clock," protested Miss Kerry, "and we wanted to be married right on the hour."

"Everybody stops work and faces to the east at 11 o'clock," reminded the clerk, and so they waited. After the two-minute observance of the Armistice they got a new license and were married.

Miss Kerry, who gave her age as 24 years, in private life is Miss Anita Schultze, daughter of Dr. Ernest C. Schultze. Sauter is vice-president of Theodore Prince & Co. here.

I. MAGNIN & CO.
Ambassador Hotel, Los Angeles · Biltmore Hotel, Los Angeles · Maryland Hotel, Pasadena · 6340 Hollywood Blvd., Hollywood

In Our Four Exclusive Shops!

New! Belting Ribbon Hats Faced With Lustrous Satin

An Extreme Supple New Fabric That Manipulates In Fascinating New Ways

12.50

Hotel Ambassador
Hotel Biltmore
Hotel Maryland
6340 Hollywood Blvd

This is one of the most interesting innovations of the season! There's a sleek, slick look about satin-faced belting ribbon and a quality that lends itself to soft, draped, very feminine lines. You will find this captivating innovation with perky bows, white ostrich fancies, and clever rhinestone pins... a refreshing fashion, indeed.

NORTH AMERICAN BUILDING-LOAN ASSOCIATION
A STATE-WIDE INSTITUTION
A MONTHLY INCOME FOR YOU
523 So. Spring St., 712 So. Grand Ave., Los Angeles

DESTINY HINGED TO INDIA PARLEY

Round Table Conference Has Much at Stake

King of England Will Open Proceedings Today

Population of Vast Area Divided Many Ways

LONDON, Nov. 11. (AP)—The destiny of a country nearly as large as the United States, crowded with 350,000,000 people of conflicting racial strains and religious beliefs, is at stake in the Indian round-table conference which King George will inaugurate in the royal gallery of the House of Lords at noon tomorrow.

His address and its import may be the foremost moment of his reign, for no conference of modern times—not even the five-power naval parley, which the King opened in the same great hall last January—has been weighted down with such responsibilities regarding the future of the British Empire.

MAY FORM UNION

Out of it may come a United States of India within the British realm. But the torrent of Indian problems is far more complex than that which the American States faced in their federalization, for the inhabitants of this vast Asiatic territory speak 222 languages and are divided into 2300 castes and subcastes.

Moreover, dotted over the face of India lie more than 500 autonomus States whose ruling princes owe allegiance to the British King-Emperor, but whose domains are outside the governing system of British provinces in India. The millions of Indians in these States are not British subjects.

ALL SPEAK ENGLISH

For weeks eighty-six delegates—fifty-seven from the British provinces, sixteen from the autonomous Indian States, including nine ruling princes, and thirteen members of the British Parliament—have been assembling in London.

But their informal preliminary negotiations have served only to emphasize the tremendous problem they face in achieving the goal of responsible self-government for India and tonight, on the eve of the meeting, no agreed program of procedure has been reached.

The only thing in common in this medley of races, tongues, castes and creeds is the English language, which all speak and which is the only means whereby all of India's clashing forces can voice their differences. Thus Hindus, Moslems, Buddhists, Parsees, spokesmen of the "untouchables," Indian women and members of the British Parliament will debate in a common tongue.

NEW TICKET SALE PLAN SUCCEEDS

Postal Telegraph and Theaters in New York War on Speculator

NEW YORK, Nov. 11. (AP)—With the first night's results for proof, officials of the League of New York Theaters and of the Postal Telegraph-Cable Company were of the opinion today their co-operative plan to sell tickets at a nominal increase over the box-office price was a success.

Harlow D. Savage, executive secretary of the league, Clinton B. Allsopp, vice-president of Postal, and former Gov. Smith, the people's representative on the league's board, witnessed the redeeming of the first postal orders at various theaters last night and said they believed the system will mean the end of the "gyp" ticket speculator.

According to the plan put in effect last week, patrons bought their tickets to Broadway shows at various Postal Telegraph offices and received orders on the box office for their seats. These were redeemed without confusion or complaint at twenty-three houses for the first time last night. The additional cost was 50 cents.

The majority of the sixteen theater managers who comprise the league were satisfied with the initial result.

Chairman Legge Admits He Will Quit 'Some Time'

WASHINGTON, Nov. 11. (AP)—Chairman Legge of the Farm Board denied rumors today he had resigned, but indicated he will resign before the expiration of the six-year term to which he was appointed last June.

He pointed out he already has served as chairman longer than the year he agreed upon in accepting appointment from President Hoover when the board was organized.

While he gave no indication as to the time he will resign, he said smilingly he will quit "some time" if he is not "fired" in the meanwhile.

Official Found Guilty of Theft

TORONTO, Nov. 11. (AP)—James H. H. Ballantyne, suspended deputy Minister of Labor of Ontario, was found guilty today of stealing a $15 dress from a lingerie store. He said he will appeal.

STOCKHOLM SELECTS DENTAL CLINIC SITE

STOCKHOLM, Nov. 11. (AP)—A site in Stockholm Park has been selected for the erection of the new Eastman Institute, at which the city's poor children will receive free dental treatment through the generosity of George Eastman, the American camera manufacturer. Mr. Eastman gave $1,000,000 to the city for the institute.

BRAZIL RECOGNIZED BY SWISS AND POPE

BERNE (Switzerland) Nov. 11. (AP) The Swiss government today announced it would recognize the new provisional government of Brazil.

VATICAN CITY, Nov. 11. (AP)—The Holy See today informed the new Brazilian government, through the papal nuncio at Rio de Janeiro, of its recognition.

A Great Christmas
LINGERIE EVENT
(in our three shops)... featuring
All Silk Crepe de Chine Garments
Trimmed With Imported Laces
unduplicatable values at these low sale prices!

Gowns 5.95

All silk, French crepe gowns trimmed with imported Alencon and Birken laces... with the new, high waists, princess lines and long silhouettes... at a price you'll gladly pay! Pink, tea rose, turquoise blue, eggshell and white.

Pajamas 7.95

From their wide trouser bottoms and tie-back waists to their dainty tuckings and imported Alencon laces in refreshingly new patterns, these all silk pajamas say, "gift lingerie"! Pink, peach and turquoise at this unusual price.

Shorts and Step-ins 2.95

Every pair with the smartly fitted waistline... every pair in heavy, all silk crepe de chine... every pair trimmed with imported Birken and Alencon laces! Choose them at 2.95 during this event in the fashionable shades... pink, peach, turquoise blue, white and eggshell.

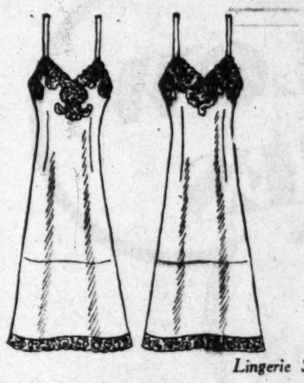

Costume Slips 3.95

What welcome gifts these deftly fitted, all silk crepe de chine slips (lavishly trimmed with imported Alencon and Birken laces) will be in this feminine era. Cut to show never a ripple beneath new frocks! White or pink.

Lingerie Section—Second Floor

MYER SIEGEL & CO.
733 south flower... los angeles
in hollywood, hollywood blvd. at las palmas
in pasadena, colorado at los robles
FOUR CONVENIENT AUTO PARKS IN OUR BLOCK

GOOD-BYE ITCHING SKIN
Soothing, healing and tremendously efficient, invisible Zemo brings cool relief to Itching Skin. Even where skin is raw and peeling, thousands have found that Zemo quickly restores comfort. It helps smooth away blemishes and clear up Pimples, Rash and other annoying itching skin and scalp irritations. Keep clean, antiseptic Zemo always on hand. Use it freely. It is safe, pleasant. 35c, 60c and $1.00. Sold everywhere.—[Advertisement.]

PSORIASIS
Why be troubled any longer with this dreaded skin disease? Dermolax Treatment has given surprising results in thousands of cases. Write today.
INTERSTATE LABORATORIES
... Wood Street, Chicago, Ill.

House Hunting Made Easy Through Times Ads

In Memory of

Mr. Bert Hanson

our late Vice-President
and General Manager,
the office and factory
will be closed all day on
Wednesday, November 12th.

Drayer & Hanson Inc.
738 East Pico Street

FALL OFF STAIR KILLS DIPLOMAT

Edward P. Lowry Plunges to Death in Mexico

Foot Slips When He Leans Low Over Banister

He Had Romantic Career as Soldier of Fortune

MEXICO CITY, Nov. 11. (AP)—Edward P. Lowry, soldier of fortune and second Secretary of the American Embassy here, slipped on a stairway at the American Club today and fell three stories to his death in the patio.

In his lifetime Lowry survived bolo knife wounds received in the Philippines, rounded up rug thieves as a major of Persian gendarmerie, dodged bullets in France and served as a colonel of the Lithuanian army; friends thought he bore a charmed life—until today.

Last night he attended a meeting of the Mexico City post of the American Legion, a good-natured affair which the banter of friends and former comrades-in-arms prolonged until far past midnight.

PLUNGES TO DEATH

As he left he leaned low over a banister to speak to a friend in the patio below, his foot slipped and he fell thirty feet to the patio's marble floor, dying instantly.

Arthur Bliss, charge d'affaires, took charge of the body and informed Washington of the accident by telephone. An attempt was made to reach Mrs. Lowry, who, with their daughter, is understood to be en route from her Indiana home to New Orleans, from where she was to return to Mexico City. Their two small sons were with their father here.

Lowry was in his early forties and was one of the most colorful characters in the diplomatic service. He served as a private in the Philippines in 1906, later entering the Persian gendarmerie, where he rose to the rank of major. His love of adventure took him to France with America's entry into the war and he served as an officer in the A.E.F.

NUMEROUS OFFICES

After the war he became a colonel in the Lithuanian army, and was attached to the country's mission in Washington. Then he became Vice-Consul and an American Consul in Mexico and acted in that post at Guadalajara throughout the Cristero or religious rebellion.

He was transferred back to Mexico City as Consul and left the office a year and a half ago to take an Embassy post under Ambassador Morrow. Early this year, during an absence of Ambassador Morrow, and after Herschel Johnston, the first secretary, had gone to Washington to become head of the Mexican section of the State Department, Lowry served as American charge d' affaires here.

He was known as a man of exceptional ability and had a host of friends.

STATE DEPARTMENT EXPRESSES ITS REGRET

WASHINGTON, Nov. 11. (AP)—An official expression of regret was made by the State Department today over the accidental death of Edward P. Lowry, second secretary of the American Embassy in Mexico City.

"In Mr. Lowry's death," a department statement said, "the government loses a loyal and efficient officer whose service and personality endeared him to all who knew him."

J. Reuben Clark, Jr., American Ambassador to Mexico, who will leave for his post next week, also expressed personal regret over Mr. Lowry's death.

Lowry was born at Lancaster, Wis., August 5, 1887, and made his home at Paris, Ill. He attended the United States Military Academy and later was a teacher. He was appointed to the foreign service as a Vice-Consul in 1921 and served in Cuba and Mexico.

PLANT PEST CONTROL TO BE UNIFIED

Regional Plan Adopted by Secretary Hyde to Further Co-operation

WASHINGTON, Nov. 11. (AP)—A regional plan for closer co-ordination of pest-control work has been approved by Secretary Hyde.

Biological survey field workers engaged in a co-operative campaign for the control of injurious rodents and predatory animals will be grouped, effective January 1, in four sections.

Regional supervisors have been named to maintain contact with State leaders and also with the administrative bureau in Washington.

James Silver, at present leader of the eastern rodent-control district, will supervise region No. 1, comprising all States east of the Mississippi River. His offices will be in Washington.

Leo L. Laythe, with headquarters at Denver, will supervise region No. 2, including Montana, Wyoming, South Dakota, Colorado and Utah.

In region No. 3, with headquarters at Portland, Or., Ira N. Gabrielson will be the supervisor. This region includes Washington, Oregon, Idaho, Nevada and California.

Don A. Gilchrist will have charge of region No. 4, including Arizona, New Mexico, Oklahoma, Arkansas and Texas. His headquarters will be at Phoenix, Ariz.

Raskob to Make Catholic Church $250,000 Gift

CHESTERTOWN (Md.) Nov. 11. (AP)—John J. Raskob, chairman of the Democratic National Committee, has bought a tract of several acres in Queen Anne's county near his Pioneer Point Farms estate and plans to erect a Catholic church and rectory to cost $250,000, diocese officials said today.

Erection of a school also is under consideration, they said.

The contribution would be the largest single gift to the Wilmington diocese, comprising Delaware and part of Maryland, though Raskob is said to have given more than $1,000,000 altogether.

ATTACK BY WAHABIS RECALLS OLD TIMES

JERUSALEM, Nov. 11. (AP)—Ancient historical times were recalled today by an attack of 1500 Wahabi horsemen of the trans Jordan Howeitat tribe. The Wahabais, after robbing the Howeitat of their camels, cut the herdsmen's hair and beards. "Go to your Emir and tell him that next time your heads will be cut off," said the Wahabis leader.

CURSING PARROT TO TALK HIMSELF INTO NEW HOME

ST. LOUIS, Nov. 11. (AP)—That red-headed, cursing parrot, which, because he swears more fluently than the proverbial sea cook, cannot live in the St. Louis zoo, will get a good home, anyway.

Nation-wide publicity he received from a little story telling of his swearing proclivities and his predicament has brought more than 500 letters to the zoo from all parts of the country and Canada, and he is to be sold to the highest bidder. An offer of $50 has been received.

Most of the letters are from women, a lot from shut-ins and sick people, a few from sailors in the Navy, fraternity houses at colleges, several young men residents at Y.M.C.A.'s, country clubs, and one from a wealthy man at St. Petersburg, Fla., who writes he has a 17,000-acre estate and the "parrot can use any language he chooses."

Most of the women say they believe they could reform the bird, and one in Roanoke, Va., said she would teach the parrot "to pray instead of swear." Several bachelors said they want the pet and he can talk as he pleases.

Taxicab Drivers' 'Joke' on Officer Leads to Death

NEW YORK, Nov. 11. (AP)—Some taxicab drivers thought they would have fun early today with Policeman Joseph J. Palermo, new on the force.

One of them ran up to Palermo crying out that a near-by restaurant was being held up.

Officer Palermo rushed to the place. A man was just coming out, but when he saw the policeman he backed up. Witnesses said the man made a move as though to draw a pistol.

The policeman took no chances. He fired, sending two bullets into the head of Thomas Ottati, a cab driver.

It was just a practical joke on a new policeman; but Thomas Ottati is dead.

SOLOMON'S SON LAVISH IN GIFTS

Americans at Coronation Get Symbolic Presents

Abyssinian Arms and Dress Given Visitors

Minister Southard Receives Warrior's Costume

ADDIS ABABA (Abyssinia) Nov. 11. (AP)—Beautiful and picturesque gifts, symbolical of Africa, were presented to the American representatives at his coronation by Emperor Haile Selassie just before their departure from the capital for Djibuti.

The Emperor presented H. Murray Jacoby, special ambassador of President Hoover, with a magnificent silver and gold encrusted Abyssinian sword, and a hippopotamus-hide shield embellished in gold.

Mrs. Jacoby was presented with a beautiful hand-woven Ethiopian national costume trimmed in gold, with superb bracelets, anklets and necklace to match.

Brig.-Gen. William W. Harts was given a silver-embossed hippopotamus-hide shield and Charles L. Cooke, secretary to the special mission, was presented with a long steel sword and scabbard.

Addison E. Southard, United States Minister, resident at Addis Ababa, received the most gorgeous gift of all, a marvelous Ethiopian warrior's costume, a lion skin with a magnificent helmet of lions' manes, and a silver-mounted lance.

Auction! Today, Wed., 10:30 a.m.

7 Room Home & Furnishings
6518 Moore Drive Carthay Cen.
C. H. O'CONNOR & SON
Auctioneers Fitzroy 21

BREMEN
DECEMBER 6 • JANUARY 4 • JANUARY
EUROPA
DECEMBER 16 • JANUARY 13 • JANUARY
COLUMBUS
NOVEMBER 26
to England NORTH LLOYD France, Germany
707 So. Hill St., Los Angeles, or local agent. Telephone MAdison 38.

ON SATURDAY

Chevrolet will present a Six that will command interest for these important reasons

1 BIGGER
2 BETTER
3 AT NEW LOW PRICES

CHEVROLET

FINAL HALBRITER'S GREATEST SALE

WITH PRICES SLASHED TO BEDROCK . . . this is positively your last opportunity to obtain the inimitable Halbriter style and quality at bargain counter prices. It is a genuine saving opportunity never likely to be repeated. The greatest sale in our history is brought to a grand finale . . . a thrilling climax . . . that prompts quick action.

$7.50 VALUES
$4.15
3 FOR $11.00

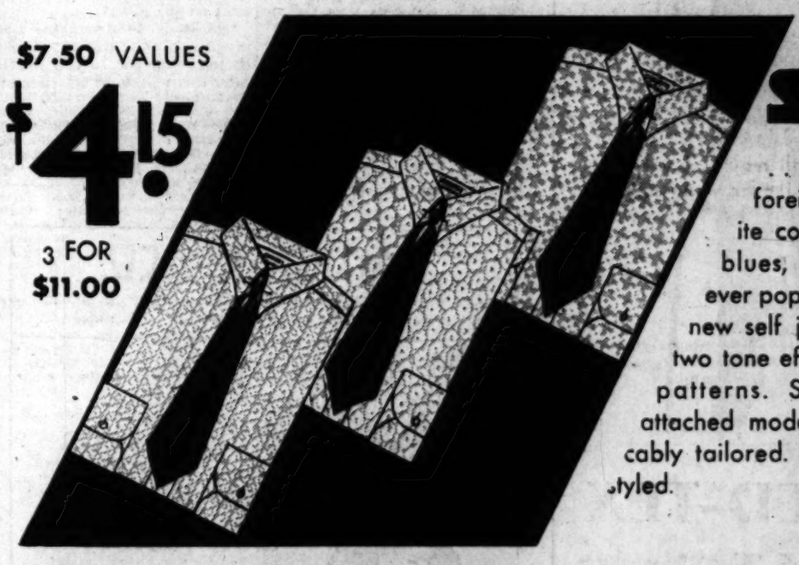

SHIRTS
. . . the finest fabrics of foreign looms . . . exquisite colorings, greys, tans, blues, greens . . . or the ever popular white. In the new self jacquards with two tone effect. Exclusive patterns. Soft collar attached models. Impeccably tailored. Halbriter styled.

$3.50 VALUES
$2.15
3 FOR $5.50

NECKWEAR
. . . the noted Halbriter selections, fashioned from imported silks loomed in Switzerland, France and Italy. Jacquards, stripes and figured patterns. Hand tailored. Thrifty gift buyers will purchase now for the holidays.

$3.00 VALUES
$1.95
3 PAIR $4.85

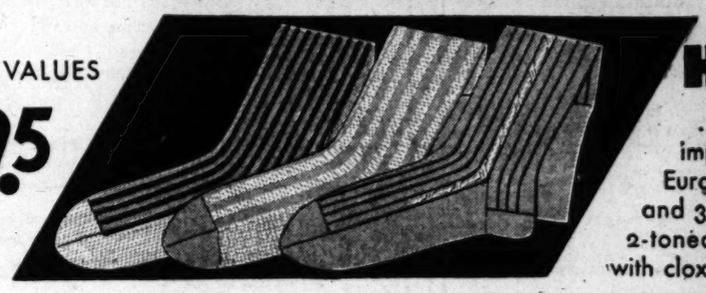

HOSIERY
. . . exclusive Halbriter importations of finest European lisle . . . in "6 and 3" ribbed stripes; 2-toned effects, plain with clox.

ALL SALE ITEMS AT OLIVE ST. STORE ONLY
Buy Now for Xmas Giving

Halbriter's
633 SOUTH OLIVE STREET

NO DELIVERIES
NO CHARGES
NO REFUNDS
NO C.O.D.'S

, Wed., 10:30 a.m.

Furnishings
Carthay Center
OR & SON
Fitzroy 2134

MEN
RY 4 • JANUARY 22
OPA
RY 13 • JANUARY 30
NBUS
ER 26

France, Germany

agent. Telephone MAdison 2411.

TER'S SALE

y your last
nd quality
nity never
ought to a
tion.

HIRTS

the finest fabrics of
n looms . . . exquis-
prings, greys, tans,
reens . . . or the
lar white. In the
acquards with
ect. Exclusive
oft collar
ls. Impec-
Halbriter

WEAR

ed Halbriter
ashioned from
silks loomed in
and, France and
Jacquards, stripes
figured patterns.
nd tailored. Thrifty
ft buyers will purchase
now for the holidays.

HOSIERY

. . . exclusive Halbriter
importations of finest
uropean lisle . . . in "6
3" ribbed stripes,
ed effects, plain
ox.

NO DELIVERIES
NO CHARGES
NO REFUNDS
NO C.O.D'S

YOUR CHEAPEST NECESSITY . . .

YOUR fire insurance dollar pays for indemnity—for immunity against financial loss when calamity overtakes you. But that dollar buys so much more than the indemnity it pays for that it ranks as one of the most effective dollars you spend.

Fire insurance, from the indemnity standpoint alone, is one of the cheapest of present-day necessities. Its cost has consistently declined for many years—even during the period of war inflation.

And this in spite of the fact that insurance service—as rendered by the more than 250 Stock companies constituting the National Board of Fire Underwriters—has multiplied its activities for the public welfare and greatly enlarged their scope.

Research and Engineering

Your fire insurance dollar may pay for indemnity only, but for good measure

STOCK FIRE INSURANCE

provides engineering and research services to make life and property safer—laboratories in which to test materials and devices—scientific measurement of fire hazards — building construction codes—arson detection and investigation—organized fire prevention—and other voluntary measures designed to lower the fire waste and thereby reduce the cost of fire insurance.

A thorough understanding of what Stock Fire Insurance really means and does—and greater public use of its facilities—will result in a still further reduction of the fire waste and a consequently greater service to the insuring public.

Stock Fire Insurance Companies are Represented by Capable Agents in Your Community

THE NATIONAL BOARD OF FIRE UNDERWRITERS
85 John Street, New York

CHICAGO
[illegible] West Adams Street

SAN FRANCISCO
Merchants Exchange Bldg.

National Organization of Stock Fire Insurance Companies Established in 1866

EFFICIENT SERVICE . . . . .

The following representative agents have done their part in upbuilding the insurance business of this city and are thoroughly equipped to render you efficient service:

ARONSON-GALE,
356 SO. SPRING. TR. 2034

ALTHOUSE-McAFEE CO.,
CHAPMAN BLDG. TR. 8959

BEHRENDT, LEVY & ROSEN,
318 W. NINTH. VA. 1261

CASS & JOHANSING,
323 W. SIXTH. MU. 5371

VERNON C. BOGY,
VAN NUYS BLDG. TU. 2538

MATT T. MANCHA CO.,
315 W. NINTH. TR. 3034

RULE & SONS, INC.,
631 SO. HOPE. TR. 9961

R. A. ROWAN & CO.,
ROWAN BLDG. TR. 0131

JOHN TOPHAM & CO.,
315 W. NINTH. TU. 8325

JOE TOPLITZKY CO.,
356 SO. SPRING. TR. 8451

WILLIAMS-STEPHENS CO.,
208 W. EIGHTH. TU. 5543

WREN & VAN ALEN,
548 SO. SPRING. MU. 1271

Do You Want to Buy A Home?
[illegible]'s home listings are good examples of the bargains found every day in
TIMES WANT ADS

BAIL CANCELED FOR GANGSTERS

Surety Company Supports Chicago Judge

Round-up of Hoodlums Free on Bonds Forecast

Capone Aides Among Many Who Face Jail

CHICAGO, Nov. 11. (Exclusive)—As the result of Judge Lyle's campaign against the practice of bonding companies furnishing bail for notorious gangsters and hoodlums, Frank Nitti, "brains" of the Capone gang; Frank Rio, another Capone gangster, and many others free on bonds furnished by the Grand Central Surety Company of New York, today were ordered surrendered and their bonds canceled by the president of the company.

Indications tonight are, therefore, that some of the hoodlums who are out on bail pending trial on vagrancy charges, will have to go to jail until they are tried. The president, Leslie J. Tompkins, professor of law at New York University, took this action at the request of Judge Lyle, and expressed surprise that branch managers of his company had knowingly furnished bonds for dangerous gangsters and criminals.

Prof. Tomkins sent orders to all branches of the company to cancel all such bonds immediately and to surrender persons so bonded to the authorities. He also ordered that bonds be refused in the future to persons with criminal records.

Judge Lyle praised Prof. Tomkins for "his Americanism," and indicated he will direct the police to aid in rounding up all persons with criminal records who are free on bonds of the company. He also intimated that any forfeitures of such bonds will be set aside.

HEROINE OF FIRE BURNS TO DEATH

Veteran Teacher Who Saved 2500 Pupils Fails to Escape Blaze

NEW YORK, Nov. 11. (AP)—Miss Sarah Bleakley, the oldest schoolteacher in the city, once marshaled 2500 pupils from flames to safety but she couldn't save her own life in a gas stove blaze.

While she was cooking in her upper East Side apartment, her clothes caught fire last night and she collapsed from burns and smoke. She died in a hospital.

Three of her pets perished with her. A Pomeranian dog died of suffocation and two cats were trapped in the blazing kitchen. A second Pomeranian and another cat were in the front of the house and were saved.

Miss Bleakley, who was 70 years of age and had been a teacher forty-nine years, was given a medal by a newspaper for her heroism in a fire in 1908. Smelling smoke while in class, she quietly wrote a note to the principal and the school fire drill was sounded, sending the 2500 boys and girls to the street without a trace of panic.

AILMENT FATAL TO T. C. DU PONT

(Continued from First Page)

dustry as general manager of the Johnson Steel Company at Johnstown, Pa. He remained with that company until 1900, meanwhile launching into the street railway business with the purchase of the lines in Johnstown, of which he became president. Other street railway properties were acquired in New York, New Jersey and Alabama.

RETIRES AT 37 YEARS

When he severed his connections with the Johnson Steel Company, Mr. Du Pont returned to the mining industry as president of various coal and iron companies in Kentucky. Having amassed what he regarded as a sufficient fortune when he reached his thirty-seventh birthday anniversary, he retired from active business and went to live at Wilmington, Del., the home of his ancestors and of the great Du Pont powder industry.

Two years later, upon the death of Eugene Du Pont, who had been head of E. I. Du Pont de Nemours & Co., his brother had decided to sell the property. It was then that T. Coleman Du Pont was persuaded to come out of his retirement and assume the management of the company. The Du Ponts at that time controlled several other companies similarly engaged.

These were consolidated into one company, which was called the E. I. Du Pont de Nemours Powder Company, with Coleman Du Pont as president and general manager. The business of the new organization grew apace, so fast, in fact, that in five years it was referred to as one of the leading "trusts" of the country.

COMPANY SPLIT UP

The business attained such proportions that it attracted the attention of the United States government, which in July, 1907, brought suit to dissolve the corporation on the ground that it was operating in violation of the Sherman antitrust law. A decree was issued ordering the dissolution of the so-called "trust," and by agreement with the Attorney-General the business was divided into the E. I. Du Pont de Nemours Company, the Hercules Powder Company and the Atlas Powder Company.

After reorganizing the company Mr. Du Pont resigned the presidency in 1914 and accepted the chairmanship of the board of the Equitable Office Building Corporation. In that capacity he devoted his time to the construction of the Equitable Building, then the largest office structure in the world. He then purchased from J. P. Morgan & Co. the controlling interest in the Equitable Life Assurance Society, mutualized the organization and then disposed of his stock to the policy-holders without profit on his investment.

MORE DEVOTION TO PLAY URGED

Committee Points Way to Aid Children

"Own Home Yard" Voted Best Spot of All

Report Says Youths Learn to Face Life's Issues

WASHINGTON, Nov. 11. (AP)—Adaptation of child play to the industrial age to save the physical integrity of the nation was urged today in the report of Henry Breckenridge, chairman of the physical education committee, prepared for the coming White House child health conference.

Declaring more than half the population is urban already, the physical education committee pronounced a program of play imperative to enable young people to meet life's problems "with clear vision and strong purpose" in an age representing the "paradox" of auto, airplane and radio luxury, contrasted with poverty, unemployment and overcrowded jails.

Portable playgrounds, itinerant play leaders, and the "tot lot" for the toddlers, play equipment in hotels and aboard steamships were among the more modern suggestions.

However, the child's "own home yard" came to the top when a vote was taken among experts as to the best spot for play.

After graduation from the myriad scientific baby-books of early infancy, before reaching the well-planned play of kindergarten, American children were found to be in greatest need of attention from the child experts to confer here next week.

Research, education of leaders, and authoritative data on play places, play materials, play leadership for the children were recommended.

Rural children were also found lacking in play facilities.

SOVIET UNFOLDS HUGE PLOT TALE

(Continued from First Page)

stall a "bourgeois democratic republic" and in return for their support their foreign allies were to share some of Russia's richest sources of wealth.

Britain was to have the Caucasian oil fields, France other valuable concessions; Poland was to share the Ukraine with France, and other allies were to be rewarded proportionately.

The new government was virtually decided upon, with Ramsin as its most likely head, the asserted confessions said.

In the background of the preparatory plotting, the soviet government charges, was a "trade industrial committee" with headquarters at Paris through which exiled Russian financiers passed 1,000,000 gold rubles into the revolutionary treasury via "certain high officials of a certain French institution at Moscow."

The indictment on which Ramsin and his seven associates are held, and the asserted confessions of the conspirators avoid mention of names, but it is implied the only "French institution" at Moscow is the French Embassy.

IMPORTANT ROLES PLAYED

Through the "institution," the government charges, Poincare and Briand played their important parts in the plot. Other foreign allies contributed their assistance through the "trade industrial committee" at Paris.

The eight prisoners, four of them educators and the others engineers, are to be tried at a special sitting of the soviet Supreme Court on charges of high treason, counter-revolutionary activities and espionage, the punishment for any of which is death.

Moscow newspapers devoted many pages today to the indictment and confessions, with editorials the general tenor of which was that this asserted plot, like others in the past, was "instigated and financed by foreign powers."

"Capitalist nations," one editorial declared, "will never abandon their evil designs upon the soviet republic." Others saw in the new charges a warning Russia must strengthen her defenses against invasion.

FRANCE ASTONISHED AT PLOT CHARGE

PARIS, Nov. 11. (AP)—Government representatives expressed astonishment today at dispatches from Moscow saying agents of former Premier Poincare and Foreign Minister Briand had been acting in concert with Russians charged with treasonable acts against the soviet union, declaring such charges are utterly without foundation.

In authorized quarters it was said Foreign Minister Briand has no connection whatever with any groups of Russian agitators.

So far as former Premier Poincare is concerned, it was pointed out he is no longer in power and it is out of the question that he was involved in any such affair.

LONDON OFFICIALS AMUSED AT NEWS

LONDON, Nov. 11. (AP)—Official circles here were mildly amused today at news from Moscow that the soviet press was carrying details of a plot in which prominent Britishers, presumably with the knowledge of the British government, were engaged to overthrow the soviet regime.

The names of Sir Henri Deterding, Col. Lawrence, Lord Churchill, Sir Phillip of Vickers and others were mentioned in connection with the Moscow conspiracy, but none of these was available for comment tonight.

America's Dope Plan Indorsed

LONDON, Nov. 11. (AP)—The preliminary conference on the limitation of narcotics closed tonight with the soviet Russian delegates reported to have backed the American scheme for control of narcotic traffic.

The American plan is for each country consuming narcotics to make its needs known for medical and scientific purposes and to list the names of countries from which it intends to buy.

BULLOCK'S WILSHIRE

it's easy to put a lot of twaddle into clothes advertising

—and it's easy to say a lot of things—perfectly true and sincere—and have them sound like twaddle, because the phrases have been so abused

—yes, we have clothes to sell—made as well as we know how to make them—and there is a very definite satisfaction to us in the fact that men rather find the clothes speaking well for themselves—that is, those men do whose keen discernment and knowledge penetrates the quality of the imported fabrics—and whose familiarity with the right "clothes-feel" makes us solicit their severest criticism—and furthermore, we believe even the most casual buyer of clothes can see the difference and sense the ideal we strive to maintain—not cheap, but cheaper because better

imported fabrics $85 *and more*

SEPARATE ENTRANCE FROM WILSHIRE BOULEVARD—A STORE AS DISTINCT FROM THE REST OF THE STORE AS YOUR CLUB

SAILOR SAVED AFTER WRECK

(Continued from First Page)

loading the ship, casting off and starting for the Eureka bar.

"Right now I can't tell you what happened when we reached the mouth of the bay. Everything seems to be in a haze from that time on.

"Sometimes I think I see water pouring over a deck and the ills of men. But it seems as if it must be a dream.

"Sometimes I have mind pictures—they are more like nightmares—of something trying to tear me away from a timber to which I am holding. It seems as if they are great waves. Then, it seems to me, I would wind my arms and legs tighter around that timber.

"They tell me I am the only one left. I don't understand how that can be. But if it is so, it is so."

FORMER CRUISER BREAKS LOOSE AGAIN

SAN FRANCISCO, Nov. 11. (Exclusive)—The former United States cruiser Missoula, in tow of the United States cutter Saranac, has broken loose again and once more is adrift, according to advices to the marine department of the Chamber of Commerce tonight. The information said the Missoula is adrift off the Oregon coast, although a previous message gave the location of the Missoula and Saranac as opposite Humboldt Bay. There are eleven men on the cruiser, which was en route to Oakland to be dismantled.

GOLF LEADER DIES

DENVER, Nov. 11. (AP)—Frank L. Woodward, attorney, who was president of the United States Golf Association, 1915-16, died at his home here yesterday.

Plan to Own a Home?

The all-important task of selecting a suitable home or home-site is decidedly simplified with the guidance of the largest real estate want ad service in the west—

TIMES WANT ADS

MAdison 2345

INTIMATE
PIANO
RECITALS
by
Harry Q. Mills
Barker Bros.' Organist and Music Counsellor
Wednesdays
and
Saturdays
3:45 P. M.

Enjoy a quiet hour of music in these informal recitals that Mr. Mills will give each Wednesday and Saturday afternoon. His selections will be the type of music for an afternoon of music in the home. You are cordially invited.

No admission charge.

Piano Salon
Mezzanine Floor
Barker Bros.
7th St., Flower & Figueroa

What A Woman 45 to 49 Should Weigh

Beware of Fat

As women grow older they are apt to take on weight—best to watch out and keep from growing fat—weigh yourself today and see if your weight and height compare with figures below—if so you are lucky—your figure is ideally perfect and you can feel happy.

Ages 45 to 49

4 Ft. 11 In.	129 Pounds
5 Ft. 0 In.	131 "
5 Ft. 1 In.	133 "
5 Ft. 2 In.	136 "
5 Ft. 3 In.	139 "
5 Ft. 4 In.	142 "
5 Ft. 5 In.	146 "
5 Ft. 6 In.	151 "
5 Ft. 7 In.	155 "
5 Ft. 8 In.	159 "
5 Ft. 9 In.	163 "

Weights given include ordinary indoor clothing.

If you are overweight cut out pies, pastries, cakes and candy for 4 weeks—then weigh yourself—go light on potatoes, rice, butter cream and sugar—eat lean meat—chicken, fish, salads, green vegetables and fruit.

Take one half teaspoon of Kruschen Salts in a glass of hot water every morning before breakfast—This is the easy, safe and sensible way to take off fat—an 85 cent bottle of Kruschen Salts lasts 4 weeks—get it at any Owl & Liggett Drug Store or any drug store in the world. You'll be gloriously alive—vigorous and vivacious in 4 weeks.—[Advertisement.

QUICK RELIEF FROM CONSTIPATION

That is the joyful cry of thousands since Dr. Edwards produced Olive Tablets, the substitute for calomel.

Dr. Edwards, a practicing physician for 20 years, and calomel's old-time enemy, discovered the formula for Olive Tablets while treating patients for chronic constipation and torpid livers.

Olive Tablets do not contain calomel, just a healing, soothing vegetable laxative safe and pleasant.

No griping is the "keynote" of these little sugar-coated, olive-colored tablets. They help the bowels and liver to act normally. They never force them to unnatural action.

If you have a "dark brown mouth"—bad breath—a dull, tired feeling—sick headache—torpid liver—constipation, you should find quick, sure and pleasant results from one or two of Dr. Edwards' Olive Tablets.

Thousands take them every night to keep right. Try them. 15c, 30c, 60.—[Advertisement.

No More Gas In Stomach and Bowels

If you wish to be permanently relieved of gas in stomach and bowels, take Baalmann's Gas Tablets, which are prepared especially for stomach gas and all the bad effects resulting from gas pressure.

That empty, gnawing feeling at the pit of the stomach will disappear; that anxious, nervous feeling with heart palpitation will vanish, and you will again be able to take a deep breath without discomfort.

That drowsy, sleepy feeling after dinner will be replaced by a desire for entertainment. Bloating will cease. Your limbs, arm and fingers will no longer feel cold and "go to sleep" because Baalmann's Gas Tablets prevent gas from interfering with the circulation. Get the genuine, in the yellow package, at any good drug store. Price $1.—[Advertisement.

Quick, Sure Relief for
BILIOUSNESS
SLUGGISHNESS
CONSTIPATION
Take one tonight
Make tomorrow
BRIGHT
Cascarets
"THEY WORK WHILE YOU SLEEP"
10c

NOTICIAS MUNDIALES DE ULTIMA HORA

NOTAS LOCALES

Tal Vez se Defiera el Jurado del Doctor Fiske

Debido a la grave enfermedad del doctor William C. Fiske, acusado de la muerte de Vera Nelson, muchacha de 19 años de Los Angeles, como resultado de una supuesta operación ilícita, se va a suspender quizá la vista de su causa, que debía comenzar hoy en la sala del juez superior Hardy.

Se han puesto en manos de la acusación pruebas del grave mal que aqueja al doctor Fiske. Afirman los defensores que el anciano médico se halla aún confinado en la sala de presos del Hospital General, donde padece de toda una complicación de dolencias, y cualquiera de ellas puede llevarlo a la tumba.

Cuando fue detenido por la policía el doctor Fiske, éste lo rescató de un cuarto saturado de gas, donde, según aseguran los guardias había resuelto el facultativo poner fin a su vida, al ver que la señorita Nelson había perdido la suya a consecuencia, dice la autoridad, de una operación que él le practicó.

El Gobernador Electo La Follette Anda por Sudcalifornia

Philip M. La Follette, gobernador electo de Wisconsin, se halla de visita en Santa Mónica desde el domingo, según se ha sabido hoy. Está allí alojado en casa de su hermana, la señora Fola La Follette Middleton, y su cuñado, George Middleton, el comediógrafo. Habita el matrimonio en los Sovereign Apartments. El futuro gobernador piensa permanecer allí varias semanas.

El gobernador electo La Follette, de 32 años de edad, es hijo del difunto senador federal Robert M. La Follette, y hermano del que es actualmente senador por el Estado de Wisconsin, Robert M. La Follette, Jr.

De este último se sabe que espera venir a pasar una temporada con su hermana antes del próximo período de sesiones del senado. El año pasado pasó varias semanas en el Hotel Miramar de Santa Mónica.

NOTAS TELEGRAFICAS

Las Campanas de la Catedral de Méjico Repicarán de Nuevo

CIUDAD DE MEJICO, Noviembre 11.—Las campanas de la catedral de Méjico volverán a llamar a los oficios, pues el campanero Anastasio Mayorga ha salido ya de la cárcel.

Por primera vez en más de 100 años, estuvieron mudas las campanas el domingo, en virtud de que Anastasio Mayorga Reyes, campanero que ha vivido en la torre de la iglesia los 42 años que tiene de existencia, había sido aprehendido como comunista, a raíz de haberse descubierto un pabellón comunista en la torre. La policía le ordenó, al ponerlo en libertad, que se presentara periódicamente a dar cuenta de su conducta. Dícese que los verdaderos responsables de haber colgado la dicha bandera en la torre han sido ya arrestados.

Heroína de un Incendio Perece Víctima de las Llamas

NUEVA YORK, Noviembre 11.—La señorita Sarah Gleakley, la maestra más vieja de la ciudad, y que en una ocasión salvó de las llamas a 2500 chicos de escuela, no pudo anoche salvar su vida de la llama de una estufa de gas.

Al estar cocinando anoche en su apartamiento del East Side, prendió el fuego a sus vestidos, y la infortunada maestra perdió el conocimiento por las quemaduras y el humo asfixiante. Murió luego en el hospital.

Tres de sus animalitos consentidos perecieron con ella. Un perrito de Pomerania murió sofocado, y dos gatos quedaron cogidos en la cocina que ardía. Otro perro de igual raza y un segundo gato, que se hallaban en el frente de la casa, salieron con vida.

La señorita Bleakley, que tenía sesenta años de edad y cuarenta y nueve de enseñar, recibió una medalla que, por su heroísmo, le dio un periódico en 1908. La maestra olió a humo estando en clase. Con toda sangre fría, le escribió un recado a la directora para que diera el toque de ejercicios de incendio. Niños y niñas, creyendo se trataba tan sólo de instrucción en caso de fuego, salieron en correcta formación hasta la calle sin una huella siquiera de pánico.

Trágica Broma de unos Conductores de Taxi

NUEVA YORK, Noviembre 11.—Unos chóferes de taxi quisieron divertirse hoy temprano con el policía Joseph J. Palermo, recién entrado en la fuerza pública.

Corrió uno de ellos hacia donde estaba Palermo, gritando que había un atraco en un restaurant vecino.

Palermo corrió inmediatamente hacia la fonda. Un hombre salía a la sazón de ésta, y al ver que se le abalanzaba un policía, se echó atrás. Dicen algunos testigos que el individuo en cuestión hizo ademán de sacar una pistola. El guardia no quiso exponerse a ser muerto, y disparó dos balazos a la cabeza de Thomas Ottati, chófer de taxi.

No se trataba sino de una novatada a expensas de un policía bisoño; pero de ella resultó un cadáver: el de Thomas Ottati.

Raskob Donará $250,000 para una Iglesia Católica

CHESTERTOWN (Marilandia), Noviembre 11.—John J. Raskob, presidente del Comité Democrático Nacional, ha comprado un terreno de varios acres en el condado de Queen Anne, y se propone levantar allí una iglesia católica y una rectoría, presupuestas en $250,000. Tal dicen las autoridades eclesiásticas de la diócesis.

También tiene proyectada el donante la construcción de una escuela.

FRANKIE YALE'S KIN TARGET OF GANGSTERS

NEW YORK, Nov. 11. (AP)—Gangsters emptied a stream of shots today into a Brooklyn undertaking parlor run by the brother of the late Frankie Yale, but they succeeded only in riddling a portrait of Frankie which hung on the wall. Frankie Yale was killed by gangsters two years ago in a foray in which Jack Diamond, his bodyguard, now recuperating from another gang assault, was wounded.

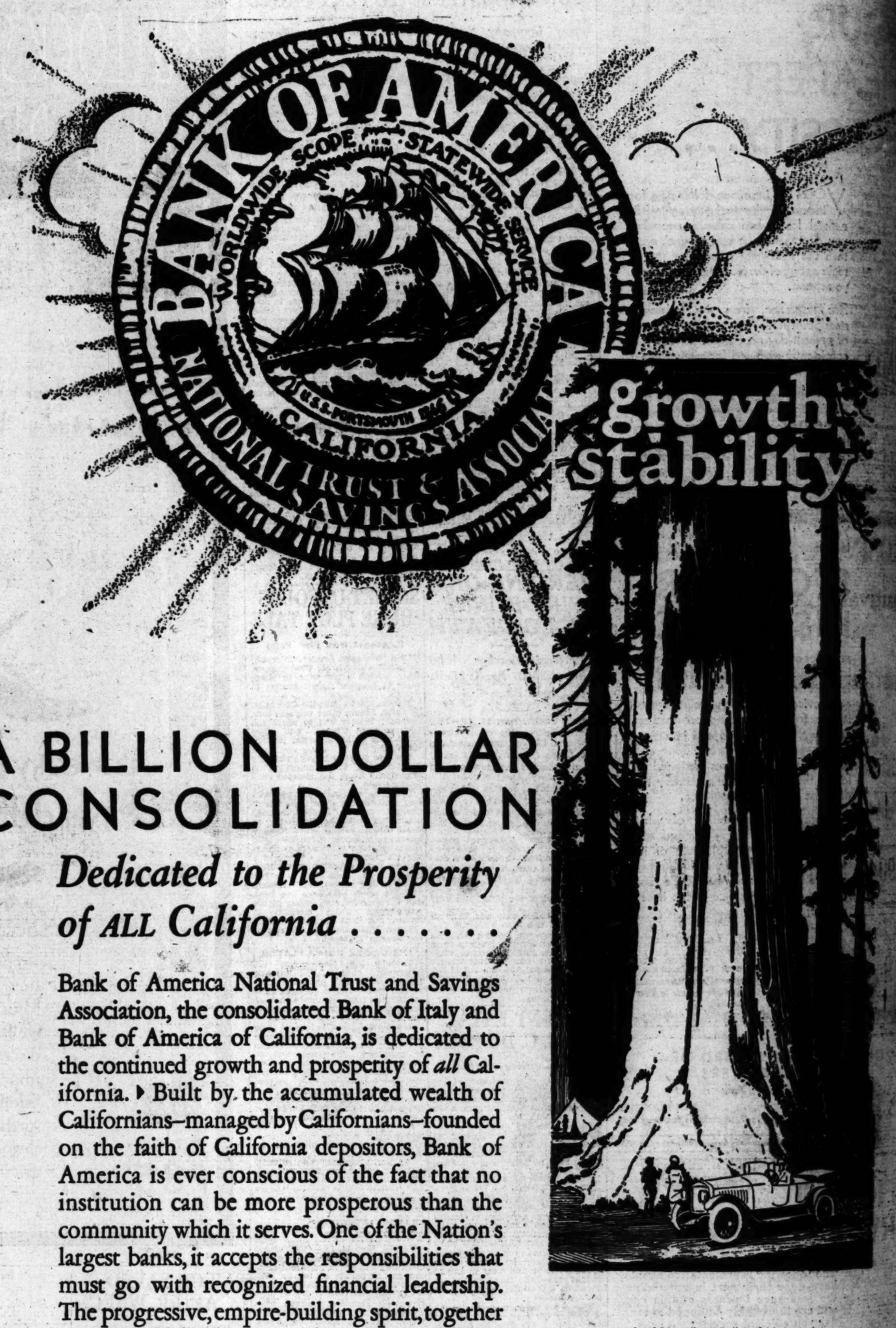

A BILLION DOLLAR CONSOLIDATION

Dedicated to the Prosperity of ALL California . . . . . .

Bank of America National Trust and Savings Association, the consolidated Bank of Italy and Bank of America of California, is dedicated to the continued growth and prosperity of *all* California. ▸ Built by the accumulated wealth of Californians—managed by Californians—founded on the faith of California depositors, Bank of America is ever conscious of the fact that no institution can be more prosperous than the community which it serves. One of the Nation's largest banks, it accepts the responsibilities that must go with recognized financial leadership. The progressive, empire-building spirit, together with sound banking practices, represented in both institutions, have joined forces to carry a *greater* institution on to *greater* records of achievement.

Bank of America
NATIONAL TRUST & SAVINGS ASSOCIATION
CALIFORNIA
A CONSOLIDATION OF
Bank of Italy
AND BANK of AMERICA of CALIFORNIA
A NATIONAL BANK

Bank of America National Trust & Savings Association . . . a National Bank . . . and Bank of America . . . a California State Bank . . . are identical in ownership and management. 438 offices in 243 California cities.

Corporation of America
and its Investment Affiliate . . . . . Bankamerica Company
IDENTICAL IN OWNERSHIP

Timely Tips to Buyers of Real Estate
No matter what kind of property you're thinking of buying, it will pay you to look through TIMES WANT ADS

Wherever You Want to Live—Whatever You Want to Do
That sums up the service available to you through
— TIMES WANT ADS —

Don't neglect a COLD

DISTRESSING cold in chest or throat—that so often leads to serious trouble—generally responds to good old Musterole with the first application. Should be more effective if relief is not noticed in every hour for five hours. Musterole is a clean, white ointment made of oil of mustard, camphor, menthol and other helpful ingredients. It brings relief naturally. Musterole is preferred by many mothers because it is a scientific "counter-irritant"—not just a salve or ointment, but one that penetrates and stimulates blood circulation to help to draw out infection and pain. Used by millions for 20 years. Recommended by doctors and nurses. Keep Musterole handy—jars and tubes. Hospital Size Jars—Musterole is also made in milder form for babies and small children. Ask for Children's Musterole.

MUSTEROLE

Buy A Business!

Whether you are buying or selling, you can find openings to fit your requirements in the classified columns of the

Times Want Ads

ENFORCEMENT'S PROGRESS TOLD

Justice Department Reports Four Months' Figures

Arrests of 22,127 Recorded, 13,000 Convicted

Beer and Spirits Seizures Near 4,000,000 Gallons

WASHINGTON, Nov. 11. (AP)—Enforcement of the national prohibition laws during the month of October resulted in the arrest of 4948 persons, making a total of 22,127 arrests for that cause since last July 1.

Figures made public by the Prohibition Bureau of the Department of Justice today showed that at the end of October 23,188 criminal prohibition cases were pending while during the month 407 persons were convicted, 5893 pleaded guilty and 1186 were acquitted or their cases dismissed.

13,000 PENALIZED

The statement said since the start of the fiscal year last July 925 persons had been convicted, 12,657 had pleaded guilty and 2362 had been acquitted or their cases dismissed.

During the month the average of jail sentences imposed was 208 days and the average fine $125. The total jail sentences for the month amounted to 733,422 days and the fines to $576,936. Since last July 1 the jail sentences have totaled 1,499,146 days and the fines have aggregated $1,383,388.

DISCREPANCY EXPLAINED

The number of cases pending showed a drop of approximately 800 as compared with September 30 but the bureau explained this was caused by elimination of State cases, which some deputies were including in their reports on Federal charges.

The statement showed during October 419 permanent injunctions were issued against bootleggers, 242 judgments for forfeitures obtained and 613 automobiles seized. During the month prohibition agents captured 1676 stills and 6153 beer fermenters. The beer captures amounted to 469,313 gallons, while they confiscated 125,364 gallons of distilled spirits. These seizures brought the total since July 1 to 3,282,394 gallons of beer and 427,850 gallons of distilled spirits.

IT'S FOR BETTER OR FOR VERSE

He-Poet Meets She-Poet and They Decide on Complet, So Rev.-Poet Weds 'em

CHICAGO, Nov. 11. (AP)—Everything was poetic in the marriage of Nelson R. Brownyer and Miss Bessie Mier, ooth of Detroit.

Both are poets. They were married by a poet, Rev. Irwin St. John Tucker, in the little church at the end of the road, the walls of which are crowded with manuscripts.

Seeking a lyrical atmosphere they flew here yesterday in an airplane, or, as some poet might say, "on wings of love."

WAR BOARD GROUP SEES BETTER ERA

Former Aides of Wilson Express Optimism Over Prospects of Recovery

NEW YORK, Nov. 11. (AP)—Belief the end of the economic depression is in sight was expressed today at a meeting of eleven members of the United States War Industries Board Association.

The association is composed of former members of the war industries board organized by President Wilson. Herbert Bayard Swope, former executive editor of the New York World, who presided, told reporters all the speakers expressed optimism concerning the economic outlook.

Present at the meeting were Senator-elect Roy J. Bulkley of Ohio; Eugene Meyer, Jr., governor of the Federal Reserve Board, Washington; Clarence Wolley, president of the American Radiator Corporation; Bernard M. Baruch, George R. James, member of the Federal Reserve Board, Washington; John M. Morehead, recently appointed Minister to Sweden; J. Leonard Replogle, Howard P. Ingalls, secretary of the association; Orlando F. Weber, president Allied Chemical Corporation, and William Fellowes Morgan.

CANDIDATES TIED DEL NORTE COUNTY

EUREKA, Nov. 11. (AP)—Del Norte county will hold another election for District Attorney as the one held the 4th inst., resulted in a tie for that office. George W. Howe, incumbent, and Edward C. Hersh had 946 votes each. Until the absentee vote was counted Howe was in the lead.

CLOSING OUT AUCTION

Positively Last Three Days

Jack Rennick's

Custom Made Furniture

Without Limit or Reserve

This is one of the finest Custom Made Furniture Stocks

STORE LEASE & MACHINERY FOR SALE

9040 SUNSET BLVD.

Near Doheny Drive

Come! If Only to Look!

A. H. WEIL, Auctioneer

306 Bartlett Bldg.
Phone VA. 5517

MOVING . . . PACKING . . . STORING . . . SHIPPING

4-Way Protection to Your Furniture

When You Move

1. Lyon movers are specially trained and bonded; skilled in the exacting art of packing and handling fine furniture.

2. Your furniture is carefully placed in a roomy, padded motor Van; scientifically packed in with clean, sanitary quilts to prevent scratching or breakage.

3. A fleet of 80 modern Lyon Vans, weather-proof and pneumatic tired, insure quickest, safest service.

4. Lyon is a state-wide institution, with over 20 years experience in California. It owns and operates, under state supervision, van lines which run on regular schedules between Los Angeles and San Francisco over both the Coast and Valley routes.

Yet this extra-protective moving service costs no more than ordinary, inefficient service. If you desire special information, a courteous representative will gladly call at your home.

'Phone REpublic 3131. No obligation.

LYON VAN AND STORAGE CO.

San Francisco
Oakland
Fresno
Santa Barbara
San Diego

GET LYON GUARD YOUR GOODS"

[SLAVICK'S]

The Perry—$55

Hamilton's latest and smartest model. Seventeen jewels, 14k natural or white filled gold.

AFTER JAN. 1 PAY $5.50 A MONTH

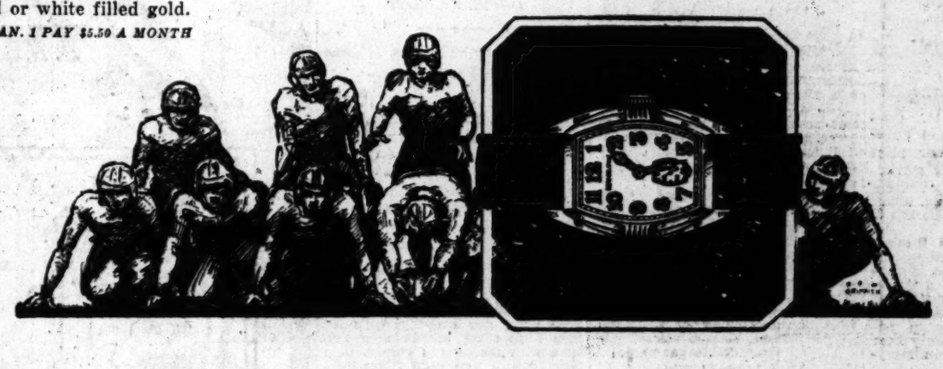

We'll Ask for No Payment Until January on Christmas Watches Selected Before Nov. 23

ELGIN—$25

Dainty little Elgin 7-jewel watch, in durable chromium-plated case, engraved.

After Jan. 1 pay $2.50 a month

GRUEN—$37.50

Smart style in the reliable Gruen make, 15 jewels and white 14k. filled gold engraved case.

After Jan. 1 pay $3.75 a month

ELGIN—$47.50

17-jewel movement, fitted in a 14k white gold filled case, with artistic engraved design. Elegant and serviceable.

After Jan. 1 pay $4.75 a month

GRUEN—$67.50

Modernistic model in the famous Gruen line of 14k. solid gold, with 15-jewel movement and including stylish metal bracelet.

After Jan. 1 pay $6.75 a month

HAMILTON—$75

America's Foremost Line of Watches presents this fine 17-jewel movement in a solid gold case.

After Jan. 1 pay $7.50 a month

LONGINES—$87.50

A smart number from the famous Longines Line, winner of many Grand Prizes at Expositions. 15-jewel movement.

After Jan. 1 pay $8.75 a month

HERE'S an interesting concession to those who aid us by shopping early. A premium, if you please, for making your own task more pleasant. Now while stocks of fine watches, both for ladies and gentlemen, are brimming over, we want you to make your selections. You will be unhurried and you will find the most complete variety. Make your selections now, before November 23, and we will arrange it so that nothing will be due on your purchase until next year—January. After that, as usual, the Slavick system of convenient monthly payments will enable you to discharge the obligation steadily, but easily, through the year.

ELGIN—$24.75

Good-looking Elgin model with 7-jewel movement and chromium case. Black enameled numerals. Price includes flexible metal band.

After Jan. 1 pay $2.50 a month

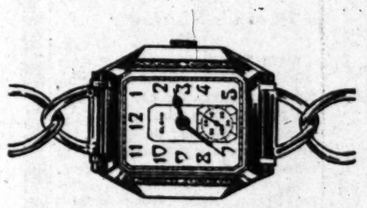

ELGIN—$37.50

Accurate timekeeper in this 17-jewel Elgin movement in a 14k. filled gold case. Attractive metal band, as illustrated, at slight additional cost.

After Jan. 1 pay $3.75 a month

Order by Mail

Our friends at a distance, and those who find it inconvenient to call, will be entirely satisfied with our PERSONAL SERVICE Mail Department. Goods will be sent upon approval, without obligation to keep them. Write us.

GRUEN—$42.50

Very reliable watch is this 15-jewel Gruen, handsomely put up in a 14k. engraved gold filled case. Band extra.

After Jan. 1 pay $4.25 a month

ELGIN—$50

17-jewel movement in a 14k white gold filled case, with yellow gold lugs. Smart and serviceable.

After Jan. 1 pay $5 a month

GRUEN—$55

Fifteen jewel, rectangular movement, adjusted, and a neatly engraved case of 14k. filled gold. Metal band, if desired, additional.

After Jan. 1 pay $5.50 a month

ILLINOIS—$60

America's only strap watch with rectangular movement. Adjusted 17-jewel mechanism insures perfect time. Plain streamline case—very aristocratic. White or natural gold. Band extra.

After Jan. 1 pay $6 a month

LONGINES—$70

Rectangular movement from the famous Longines line, highly-finished and a wonderful timepiece at $70. Band is extra.

After Jan. 1 pay $7 a month

WATCH AND JEWELRY REPAIRING

Slavick's maintain an efficient Watch and Jewelry Repair Department. We will gladly give you free estimates on remodeling your jewelry or putting your watch in first-class condition.

SLAVICK JEWELRY COMPANY

427 W. 7th St. .... Los Angeles

OPEN SATURDAYS UNTIL 9 P. M.

WAR FILMS AND FICTION FLAYED

Veterans of Foreign Wars' Chief Aroused

Patriotism Menaced, Says Paul C. Wolman

Campaign Urged to "Debunk the Debunkers"

KANSAS CITY, Nov. 11. (AP)—Writers of war fiction and directors of motion-picture war plays were accused of menacing patriotism, in an Armistice Day statement today by Paul C. Wolman, Commander-in-Chief of the Veterans of Foreign Wars.

"The manner in which the authors of modern war fiction and film directors have pictured the World War doughboy as a made-moiselle-chasing, liquor-drinking, Paris tourist has done more to undermine the principles of patriotism and good citizenship than nearly any other factor in every-day life," Wolman said.

"Not content with maligning the memory of those who died on the fields of Flanders, these so-called debunking artists have sought to strip the nation's historical figures of the respect and loyalty their deeds inspired.

"Young America finds itself confused and mystified. Facts learned in school are being ruthlessly ridiculed and denied—beliefs have been shattered.

"A serious menace exists and a determined counter-action is the only solution. The nation is sorely in need of a campaign of education along the lines of patriotism, not the flag-waving, spell-binding brand of the old school, but a practical patriotism that debunks the debunkers and contributes constructively to the preservation of ideals."

RUBBER TREES CUT DOWN

BATAVIA (Java) Nov. 11. (AP)—Native rubber producers on the west coast of Sumatra today commenced cutting down rubber trees and preparing ground for rice cultivation. The action is caused by present low rubber prices.

REPORT ON SLAYING BY INDIANS ORDERED

[P. & A. photo]
Miss Mildred Kratz

WASHINGTON, Nov. 11. (AP)—The State Department instructed the American Consul-General at Sao Paulo today to make a full report regarding the slaying of Rev. Arthur S. Tylee, Miss Mildred Kratz and Tylee's baby daughter, and the wounding of Mrs. Tylee by Indians in Juruena, Brazil.

PENNSYLVANIAN'S FALL DOWN WELL ENCORED

GALLITZIN (Pa.) Nov. 11. (AP)—Joe Isreal, 50 years of age, is sure he knows the answer to the one about how long will it take a man to get out of a well if he slips back one foot every time he climbs two feet. He fell down a fifty-foot well twice yesterday. None the worse for the first fall, Joe had climbed to within a few inches of the top of the well, when he lost his hold and fell to the bottom a second time. Then neighbors called out the fire department and he was rescued with only a few minor bruises.

POLE-TRIP DEBT WORRIES BYRD

Antarctic Expedition Still $110,000 "in Hole"

Explorer Reveals Battle to Balance Ledger

Declines to Discuss Plans Until Work's Over

CHICAGO, Nov. 11. (Exclusive)—Rear-Admiral Byrd, who addressed the Geographic Society of Chicago tonight, is confronted with the problem of liquidating the debts of his Antarctic expedition, which he considers serious, before undertaking any further exploring adventures.

"We must get out of debt before I can discuss any plans for the future," he said in an interview. "Almost every day I receive calls for help from some of the men who were with me and I cannot turn them down. The hard times have dealt us a serious blow. At present the Antarctic expedition is $110,000 in debt.

"The film 'With Byrd at the South Pole,' is not making anything to speak of. It was very successful in Chicago, where it was most popular, but the returns are small on the whole."

TO PUBLISH BOOKS

Admiral Byrd revealed that the scientific results of his expedition will be assimilated and published in four large volumes in about a year. A committee of twelve of the explorers including himself now are engaged in compiling the data, geologic, hydrographic, meteorologic, magnetic, biologic and geographic, he said. The volumes will constitute a complete scientific survey of the south polar regions together with a survey of the Bay of Whales and the new mountain ridge discovered by the party. Admiral Byrd himself is working day and night, on trains and in hotels between lectures on the narrative of the expedition, which shall be called "Little America."

The explorer did not deny that his plans for the next expedition already are well shaped when it was recalled that the trans-Atlantic flight was planned when he returned from the North Pole and the South Pole expedition was outlined in his mind when he returned from the trans-Atlantic flight. But he declined to discuss the future of exploration pending the settlement of the $110,000 debt.

POLES DIFFERENT

Admiral Byrd described the vast difference between the North and South Poles in his lecture at Orchestra Hall this evening and related some of the adventures of the expedition before the showing of his picture "Little America."

"The south polar region is cold and silent, the most silent place in the world. The temperature frequently was 70 deg. below zero, so cold that the Eskimos and their dogs could not live there."

FESS UNDER FIRE OF WET PARTY WING

Illinoisan Says Senator Speaks for Self Alone; Demands His Ouster

WASHINGTON, Nov. 11. (AP)—Attacks from two antiprohibition quarters were directed today at Senator Fess of Ohio, chairman of the Republican National Committee, for his warning against measures to repeal the Eighteenth Amendment.

Representative Britten, Republican, Illinois, said: "When Senator Fess says 'prohibition is here to stay,' he is talking for himself and not as chairman of the Republican National Committee." He advocated the committee select another chairman.

Former Senator James W. Wadsworth, Jr., of New York, a director of the Association Against the Prohibition Amendment, took issue with the Ohioan's suggestion that the Republican party would split if it favored repeal.

"We want our party to be right," Wadsworth said, "on the only fundamental constitutional issue that has arisen since the days of the Civil War, and we will fight to make it right, split or no split."

Both said Senator Fess was unable to see progress toward repeal.

BELGIAN CABINET RESIGNS

Action Due to Dispute Over Use of Flemish Language at College

BRUSSELS, Nov. 11. (AP)—Premier Henri Jaspar and his Cabinet today offered their resignations to King Albert, who reserved decision on acceptance.

The resignation is the culmination of a dispute concerning the use of the Flemish and French languages. Recently the government prohibited professors of the Ghent State University, which now uses Flemish, to lecture at its Ghent Institute for high studies, where French is the language in use.

As a result of this decision the Liberal Federation met last night and repudiated the action of the Minister of Education, who was responsible for the university edict, and asked the five Liberal members of the Cabinet to have the ruling withdrawn.

The five Liberals, however, had approved the measure in the first place and they decided to resign rather than to ask its withdrawal.

The language question long has been troublesome in Belgium, although freedom to use either language is one of the principles of the Constitution.

A 5000-mile ocean cruise is a part of this glorious trip.

Around and Across America

to or from New York

thru Panama Canal via Havana

Only three weeks to complete the round trip from coast to coast... Or take as long as you wish, stopping over at points enroute.

You sail from San Francisco or Los Angeles on an all-electric steamer—PENNSYLVANIA, VIRGINIA or CALIFORNIA—the largest liners ever built under the American Flag.

Sightseeing at Balboa, Panama City and Havana. A daylight trip thru the Panama Canal. Across the romantic Caribbean to gay Havana, then on to New York. ...By rail back home, with stopovers at points of interest...You may reverse this order if you wish and go by rail, return by sea.

Round trip rates are surprisingly low. From $235, Tourist Cabin. From $375 First Cabin.

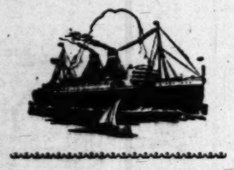

NEXT SAILINGS:

SS. Virginia ..... Nov. 17th
Pennsylvania ..... Dec. 1st
California ..... Dec. 15th

Ask for the booklet, *"Traveling Around America"*... Or apply to authorized steamship or railroad agents.

Panama Pacific Line
INTERNATIONAL MERCANTILE MARINE COMPANY

715 West Seventh Street, Los Angeles

1865 • SEVENTY-FIFTH ANNIVERSARY • 1930

The Crane Ipswich lavatory C 530-E2, supplied in sizes 20 x 18 and 24 x 21 inches

10% DOWN balance monthly

Drains in 7 seconds!

The wipe of a cloth restores spotless glistening luster to the vitreous china of this Crane lavatory. The Securo waste drains the bowl in seven seconds, and protects the drain from clogging. See it and dozens of other fixtures, improved in every detail, at Crane Exhibit Rooms. For purchase and skillful installation under the Crane Budget Plan, call in a Crane Qualified Contractor-Dealer.

CONSULT A REGISTERED OR LICENSED MASTER PLUMBER OR HEATING CONTRACTOR WHO DISPLAYS THIS SYMBOL

CRANE QUALIFIED CONTRACTOR DEALER

CRANE
PLUMBING AND HEATING MATERIALS

CRANE CO.
321 E. Third Street
Los Angeles

PIGGLY WIGGLY
All Over the World

14TH ANNIVERSARY SALE!

It's Piggly Wiggly's Birthday—14 Years Old This Week!

Everyone of our stores are celebrating this big event, and we want you, our friends and customers, to participate by helping us cut the birthday cake of wonderful values. Every slice of this cake represents a big saving on some one item you need right now or later on. Stock up! Buy as much as you can.

Wednesday to Saturday — November 12-15 Inclusive

Alpine Milk

A Double Saving. Sharply reduced price on this quality canned milk, and the labels—save them for valuable premiums.

3 Tall or 6 Small Cans 23c

Coffee Piggly Wiggly, Pound ..... 23c (2 Pounds, 45c)

Peanut Butter Lady Alice, 1-Lb. Can 17c

Snowflake Soda Crackers, 1-Lb. Pkg. 15c

Pineapple Hostess Sliced, No. 2 Can 19c

Peaches Libby's De Luxe Halves, No. 2½ Cans, 2 for 35c

Sego Peas Medium size, No. 1 Can 11c, No. 2 Can 15c

Gibson Corn Country Gentleman 2 No. 2 Cans 25c

Tomatoes Del Monte No. 2½ Can ..... 16c (2 No. 2 Cans, 25c)

Pumpkin Del Monte No. 2½ Can ..... 14c (2 No. 2 Cans, 25c)

Nucoa Nut Margarine, Pound 19c

Oxydol Large Pkg..... 19c

Honey Airline 14-oz. Jar 23c (5-oz. 9c; 32-oz. 47c)

Vinegar Old Mill Cider 22-oz. Bottle ..... 13c (2 for 25c)

Pudding Cake Bishop's—Serve like plum pudding 15-oz. 23c

Camay Soap 1 Bar FREE with 3 Bars..... 19c

Salad Oil Old Mill 16-oz. Bottle 18c (22-oz. 26c)

Palmolive Soap Extra Special Feature! Don't Miss This Value! Bar .... 6c (Limit 6 Bars)

Walnuts Emerald No. 1 Lb. 22c

String Beans Empson's Wax or green, 2 No. 1 Cans 17c (2 No. 2, 23c)

Prunes Libby's Santa Clara, 2 lbs. 15c

Hominy Van Camp's 2 No. 2 Cans..... 15c (2 No. 2½, 23c)

Pickles Fanning's Bread and Butter 16-oz. jar 23c (2 for 45c)

Salad Chips Palmdale Pickles, 14-oz. Jar 17c

Pink Salmon Happy-Vale Deep Cut Price. Stock up! 2 No. ½ Cans .. 15c

Thin-green-glass **Tumblers** See them on display. Use them for every day and save your fine glasses. 5c Each 6 for 25c

Corn Popper Deal Everybody likes popcorn. Take advantage of this combination offer. *1—Regular 75c Corn Popper and 1—12c Can Little Buster Pop Corn* Both For 43c While Stock Lasts

PIGGLY WIGGLY **Flour** Specially prepared and packed by Piggly Wiggly. Buy on price! No. 5 Sack..... 18c; No. 10 Sack..... 33c; 24½ lb. Sack.... 69c

Chief Brund **Brooms** A well made durable broom. Regularly sells for 60c. Each .. 49c

Toilet Paper Waldorf Buy now at this remarkable reduction! Roll ..... 5c (Limit 6 Rolls)

Fresh Fruits and Vegetables

These Prices Effective Wednesday and Thursday Only! At Piggly Wiggly Operated Stands.

Potatoes Russets—Good Bakers..... 15 lbs. ... 25c

Onions Mild-Sweet Spanish 5 lbs. 7c

Potatoes Stockton Burbanks 10 lbs. 25c

Apples Northern Newtown Pippins 6 lbs. 19c

Grapefruit Large Imperial Valley 4 for 25c

Choice Quality Meats

Meat prices effective at all Piggly Wiggly OWNED markets in the Los Angeles Metropolitan District. All such markets display the sign—"This is a Piggly Wiggly Market".

These Prices Effective Wednesday and Thursday Only!

Steaks lb... 29c — Sirloin and Round. Choice Prime Steer Beef.

Chickens lb... 43c — Canned—cooked and sealed in their own natural juices.

Pure Lard 2 lbs. 29c — Cudahy's Rex. Snow White—fresh rendered. In 1-lb. cartons.

Filet of **Sea Bass** lb. 28c — Strictly fresh. Delicious flavor. You'll enjoy it.

Wherever You Want to Live — Whatever You Want to Rent
That sums up the service available to you through
— TIMES WANT ADS —

Travel Suggestions
Appear daily on The Times' Travel, Resort and Hotel page. These interesting announcements suggest all sorts of long or short trips, by sea, rail and motor bus.

LEADERS GE DEFENSE

...Stimson and ...ley Speak

...Voiced Against ...preparedness

...to Promote World Peace Praised

...TON, Nov. 11. (AP)—Two ...ers who served in the ...and the leader of the ...Reservationary Force, ...ngs in urging the neces... ...national defense ...efforts to promote ...

...addresses were voiced by ...Stimson, Secretary Hur... ...Gen. John J. Pershing in ...by radio addresses.

...eternal vigilance will ...the price of liberty," Sec... ...said "let us all be ...men in times of peace to ...measure of time and ef... ...to prepare ourselves ...ient and effective serv... ...of emergency of war. ...," he added, ...to win the hideous suf... ...which we and our com... ...passed on the fields of ...may no longer be neces...

PICKED-UP GIRL KIDNAPED

New York Taxi Driver's Red-headed Companion, Cash and Car Taken by Bandit, He Reports

NEW YORK, Nov. 11. (AP)—A pretty red-haired girl, otherwise unidentified, was kidnaped early today by a masked bandit in the secluded section of Queens where the mysterious "3-X" killer committed two murders several months ago.

Joseph Luisi, 30 years of age, who brought news of the kidnaping to police, is a taxi driver. Last night was his night off so he borrowed his brother's sedan and went for a ride.

About midnight while driving down Eighth avenue in New York Luisi saw the pretty girl and invited her to go riding. Before they got to the point of exchanging names Luisi had been robbed of $7, his sedan and his girl.

They had stopped riding about 3 a.m. near Bayside, Queens, Luisi said, about halfway between the two places where "3-X" committed his murders. A man suddenly appeared beside the car. He was about six feet tall and wore a mask over his face.

Luisi recalled that Noel Sowley and Joseph Moyzinski had been slain by a mysterious assassin while sitting in parked cars with girl friends. At the man's command he hurriedly got out of the car and submitted to search of his pockets. The man took all he had, the $7, and ordered, "Now walk away."

The girl started to get out of the car as the masked man got into the driver's seat but he ordered her to remain where she was. He started the car and as he drove away Luisi heard the girl scream.

sary, and when such controversies as arise may be settled by the methods of justice and not through the tyranny of force."

Secretary Hurley said the maintenance "of a high state of morale and efficiency" in the Army "must be a matter of serious concern to us all."

"Nothing contained in the present national defense plans," he added, "is inconsistent with the essential peace-mindedness of the people of the United States."

Gen. Pershing, recalling that "we fought to destroy militarism in the world," warned "much unrest and distrust still prevails."

PRINCE TO VISIT INDIES

LONDON, Nov. 11. (AP)—It was officially announced today that the Prince of Wales will visit Bermuda and Jamaica on his voyage to South America, which he plans to make early next year.

TAUNT HURLED AT LADY ASTOR

'Never Earned Penny' Shouts Left Winger

Education Bill Debate Develops Row

Offending Member Punished by Parliament

LONDON, Nov. 11. (AP)—Lady Astor was the central figure in a sharp debate in the House of Commons this afternoon, which revolved about the clause in the education bill raising from 14 to 15 the age at which children may leave school, and granting a maintenance fund to parents of school children between those ages.

"You never earned a penny in your life," the left-winger, McGovern, shouted across the House at the Peeress at one point in the exchange between Conservatives and Labor extremists.

The debate began when McGovern, answering a Conservative assertion that parents do not want to leave their children in school for an extra year, exclaimed, "That's a lie." He was asked to withdraw the observation.

He refused to retract, however, and the Speaker, in the full dignity of wig and gown, was sent for.

Sir Charles Travelyan, president of the Board of Education, moved the recalcitrant member be suspended and the motion was carried by a vote of 305 to 40.

McGovern left the House following his suspension, and the debate continued.

PEERESS IN CENTER OF SHARP DEBATE

[Herbert photo]
Lady Astor

COURT GIVES DAMAGES IN SANITY CASE

British Subject Awarded $4500 in Suit Charging Malicious Prosecution

PHOENIX, Nov. 11. (Exclusive)—Deliberating only three hours, a jury in Superior Court here late last night returned a verdict for $4500 damages in favor of A. E. Russell, British subject now residing in Los Angeles, in a suit against Ralph Murphy, real estate operator here, asserting malicious prosecution.

Russell sued for $15,000. The case was an outgrowth of an insanity complaint filed against Russell by Murphy.

In 1919, it was charged, Russell and W. J. Murphy, deceased father of the defendant in the damage case, were involved in some business deals here. In a dispute over the transactions Russell was accused of assault with intent to murder W. J. Murphy.

He pleaded guilty and was given a twenty-year sentence suspended upon the condition that he leave Arizona. Some time later he returned here to settle business affairs. Meantime the elder Murphy had died. The son brought an insanity charge against Russell, who was cleared. The damage action followed.

Russell, while here, is under the protection of the government and immune from invocation of the twenty-year suspended sentence.

Teachers and Parents Hear Plea for Play

SAN FRANCISCO, Nov. 11. (Exclusive)—Vierling Kersey, State Superintendent of Schools; Dr. Joseph Marr Gwinn, San Francisco's School Superintendent, and S. K. J. Scudder of the Whittier State School, were the principal speakers at today's meeting of the executive board of the California Congress of Parents and Teachers.

Scudder requested the executive representatives of Parent-Teacher associations throughout the State to lend their support to an enabling act to be introduced in the next Legislature that will legally provide for the use of school grounds for play purposes after school hours.

Trio Shot Dead by 'Rustics' in Treasure Hunt

BOSCOBEL (Wis.) Nov. 11. (AP)—Lured, police believe, by baseless tales of treasure concealed about the homestead of Cornelius Horrigan, near here, three men and a woman described as "rustics" invaded the place today and shot three persons to death in an unsuccessful robbery attempt.

Horrigan, Patrick Gorman, 65 years of age, and the latter's son, Paul, 18, of Huron, S. D., were killed. Stephen Horrigan, the slain mans's brother, was seriously wounded.

Thanksgiving Turkey Cheap

SACRAMENTO, Nov. 11. (AP)—Turkeys for the Thanksgiving dinner will be cheaper this year than in 1929 despite a lower production, the Federal-State crop-reporting service indicated in a report issued here today.

The California turkey crop was estimated at 92 per cent of the 1929 output, while the nation's total output was put at 3 per cent below the 1929 level.

Live turkeys are quoted by San Francisco commission merchants at 24 to 25 cents per pound, compared with 32 to 35 cents on the same date last year.

NOTRE DAME ACCEPTS GIFT FROM HURLEY

SOUTH BEND (Ind.) Nov. 11. (AP) A gift of $200,000 to the University of Notre Dame from Edward N. Hurley, Chicago industrialist and commerce expert, to be used in establishing and maintaining a college of foreign and domestic commerce, was accepted today by Rev. Charles L. O'Donnell, C.S.S., president of the university.

FILM OF FUTURE TO STRESS PLOT

Story and Personality of Actor Big Factors

View Expressed at Session of Theater Owners

Censors, Blue Laws and Sex Pictures Hit

PHILADELPHIA, Nov. 11. (AP)—Sidney R. Kent, vice-president and general manager of Paramount-Publix Corporation, today told the convention of the Nation-Picture Theater Owners of America, that the big factor of pictures of the future "is the story and the personality" of the actors.

Television, he thought, will prove an aid to the motion-picture industry rather than a competitor. "In regard to color," he said, "I think, with few exceptions, that an all-colored picture is a mistake. It seems to me that color should be used to enhance rather than replace the black-and-white picture."

"The big factor of pictures of the future," he said, "is the story and the personality of the actors. You are going to see personalities come back to their own. Those who survived sound are going to come back stronger than ever. Others to whom sound was a detriment will be out of the picture.

"In production today we are using as little talk as possible. The background is more like the old motion picture."

Walter Vincent, who has been in the theatrical business more than thirty years, criticised what he said is a predominance on the legitimate stage and in pictures of subjects distasteful to parents of young children.

"The whole trend of today in theaters is sex," he said. "Many exhibitors wonder why children are not attending their theaters. Their fathers and mothers will not let them see any of the productions on account of the glaring posters outside the theaters. These posters actually keep parents as well as children away."

Speaking at the convention dinner tonight, Albert M. Greenfield, Philadelphia real estate operator, recommended suspension of the State blue laws for one Sunday to permit film shows for the benefit of unemployed.

The convention adopted resolutions condemning censorship by State boards, particularly in Texas.

The new board of directors elected today includes Fred Desberg, Ohio; Jack Miller, Illinois; Fred Wehrenberg, Missouri; Charles Williams, Nebraska, and Edward Kuykendahl, Missouri.

EX-REPRESENTATIVE OF DELAWARE DEAD

GEORGETOWN (Del.) Nov. 11. (AP)—Dr. Caleb Rodney Layton, 79 years of age, former Representative from Delaware, died today. He had served as Secretary of State of Delaware and as auditor in the State Department of Washington. From 1891 to 1905 he was editor of the Union-Republican, a weekly newspaper here.

PERU FORCES ARMY TRAINING

LIMA, Nov. 11. (AP)—The government decreed today all men between 20 and 50 years of age must register for military service.

Schools and Colleges

Commercial Schools

WE 3078
Accounting
Executive Professional
1121 So. Hill St.
SOUTHWESTERN UNIVERSITY
About half the professional accountants of this community are Southwestern trained, their staffs largely Southwestern students. For over 18 years this has been THE acknowledged professional accounting school on the coast—experienced, efficient, certain in results. Our references: Any C. P. A. or former student. New term opening. Enroll now. Day or night.

Woodbury College
Foremost for forty-five years. All commercial courses—University and business college. Bachelor degree in two years. Day and night classes. Enter any time. Excellent positions procured. Part-time work provided. Get catalog. Trinity 8281.
Woodbury Bldg. 727 So. Figueroa St.

Military Schools

HARVARD SCHOOL
AN ACCREDITED SCHOOL FOR BOYS
31st year. Boarding and day pupils. Sixth to twelfth grades inclusive. R.O.T.C. Unit. Splendid system of physical education. For information address the head master, 1601 So. Western Avenue, Los Angeles, Cal.

Girls' Boarding and Day Schools

THE MARTHA WEAVER SCHOOL
Formerly THE ELLIOTT SCHOOL FOR GIRLS.
Open Entire Year. Telephone EX. 1905.
MARTHA COLLINS WEAVER, M.A., Principal. 443 SO. MARIPOSA AVE.

GIRLS' COLLEGIATE SCHOOL
AN ACCREDITED COUNTRY BOARDING SCHOOL
"High in the Heart of the Hills"
MISS CAROL MILLS, Principal, Glendora
MRS. D. F. LAURIE, Representative 300 S. Ardmore. EX. 9448

MISS THOMAS' SCHOOL (ST. CATHERINE'S SCHOOL)
225 West Adams Street. WE. 8261
Boarding and Day School for Girls
First eight grades. Prepares for Marlborough and Girls' Collegiate Schools. French. Individual attention. Auto service. 3-acre playground. Boys accepted in Primary Grades. MISS THOMAS, Principal.

WESTLAKE SCHOOL for GIRLS and HOLMBY COLLEGE
Accredited College Preparation and Lower School. Leads to 3rd year in Universities. Courses in Music, Art, Home Economics. Fully accredited. Swimming pool and all out-of-door sports. Fall Term opened September 24th. Frederica De Laguna and Jessica S. Vance, directors. 700 N. Faring Road. L. A. West.

Military Schools

SAN DIEGO ARMY AND NAVY ACADEMY
"The West Point of the West." A fully accredited school preparatory to College, West Point and Annapolis, with a Lower School for young boys. Land and aquatic sports during entire year. Christian influence. The largest private school west of the Mississippi River. For catalog, address COL. THOS. A. DAVIS, Pres. (Late Capt. 6th U. S. Infantry.) Box T, Pacific Beach, Calif.

URBAN MOST MODERN BOYS' SCHOOL IN AMERICA
Where Health, Happiness and Progress are Assured
New buildings, latest improvements, ideal location. 11000 BEVERLY BOULEVARD
7 acre campus . . . Physical training parallels academic work . . . Accredited to Universities. (or. Soquel-nda) West Los Angeles
Ph. OX. 7525; West L. A. 3188.

PACIFIC MILITARY ACADEMY
COLVER CITY
Enrollment completed. Applications today taken for waiting list. Accredited Elementary and High School. Fireproof buildings. Open the year round. Phone EM. 0975.

PAGE MILITARY ACADEMY
The nationally famous "Big School for Little Boys" is now in session. Cadets are admitted from the first grade through the eighth. Come and visit us or write for catalog and beautiful picture book. Address Major Robert A. Gibbs, 1235 So. Cochran Ave., or Phone WIlshire 1128.

CALIFORNIA MILITARY ACADEMY
Boarding and Day. Boys 6-14 years. Open all year, small classes, individual attention. We teach boys how to study. Sloyd, piano, violin, band, gymnasium, golf. Day students may remain until 6:00 P.M. and on Saturday. 4001 Venice Blvd. EMpire 0670.

Non-Military Schools

California Preparatory School
An Accredited School Upon The Henry Foundation. Prepares for all colleges East and West. Lower School, first seven grades. Upper School of Five Forms. Supervised physical program. Athletic teams in all sports. For information address the Headmaster, Covina, California.

Greatest Time Saver in Locating Desirable Rooms, Flats, Houses, Apartments — Times Want Ads.

It's a fact—

That a man by the name of Pederson spent 3 solid years tending light on an island in the Bering Sea.. When he got to Seattle the first thing he bought was a HART SCHAFFNER & MARX suit. He said he knew it would bring him up to date.

That genuine Irish homespuns are woven in the "black cottages" of Ireland. These cottages have no chimneys, and the cloths are permanently impregnated with smoke from peat fires. Hence the well-known "tweed smell".

That HART SCHAFFNER & MARX Gordian Worsted suits are named after the famous Gordian Knot that was so stoutly tied no man could undo it. Alexander the Great finally had to cut it with his sword . . . .

That most men are underwardrobed — they must have at least seven garments — a topcoat — 3 business suits — a golf suit — an overcoat and a tuxedo . . . . . .

SILVERWOODS
Sixth and Broadway
5522 Wilshire Boulevard
Near LaBrea

TOSCANINI
returns to the
Philharmonic Symphony

Arturo Toscanini returns to the Philharmonic Symphony Orchestra at Carnegie Hall for his series of concerts.

Next week in New York

November 18-21
National Industrial Traffic League, at Hotel New Yorker

November 19-28
Toscanini conducting the Philharmonic Symphony Orchestra

November 20 and 22
Boston Symphony Orchestra Carnegie Hall

November 21
"La Forza del Destino" benefit performance at Metropolitan Opera House for Grenfell's Labrador Settlement

November 22
Yale vs. Harvard at New Haven
Fordham vs. Bucknell at Polo Grounds
N. Y. U. vs. Rutgers at Yankee Stadium
Carnegie Tech. vs. Temple at Philadelphia
La Argentina, Town Hall

November 23
Geraldine Farrar, first New York recital, Carnegie Hall

12 Trains Daily
led by four
20-Hour Flyers
leave CHICAGO
for NEW YORK

CHOOSE your own hour of departure from Chicago . . . your own hour of arrival in New York . . . twelve swift Pennsylvania trains meet personal and business plans to perfection.

Four of these flyers—The New Yorker, the Manhattan Limited, the Broadway Limited and The Golden Arrow—make the trip to New York in 20 hours. There is no faster way except by air. Three additional trains make the trip in less than 21 hours.

And yet, on the Pennsylvania there is a comfortable margin of time. Its route is more than 50 miles shorter than that of any other railroad with trains of comparable schedule. It has one of the smoothest roadbeds in America . . . with rails one-third heavier than those in ordinary use.

Ten fast trains leave Chicago daily for Baltimore and Washington, led by The Liberty Limited which leaves Chicago at 12:30 P. M.

Whether you travel East for business or pleasure—or both—let the Pennsylvania agent help you arrange your trips.

Only 20 hours from Chicago to New York

The New Yorker		Broadway Limited	
Lv. Chicago	10.00 A.M.	Lv. Chicago	12.00 Noon
Ar. Philadelphia	5.00 A.M.	Ar. Philadelphia	4.56 A.M.
Ar. New York	7.00 A.M.	Ar. New York	9.00 A.M.
Manhattan Limited		**The Golden Arrow**	
Lv. Chicago	11.00 A.M.	Lv. Chicago	2.00 P.M.
Ar. Philadelphia	8.09 A.M.	Ar. Philadelphia	9.04 A.M.
Ar. Washington	7.55 A.M.	Ar. Washington	10.05 A.M.
Ar. New York	8.00 A.M.	Ar. New York	11.00 A.M.

8 other trains from Chicago to New York daily

Frederick Webb, District Passenger Agent, Room 318 Van Nuys Building, Los Angeles, Calif. Telephone Trinity 4688.

PENNSYLVANIA RAILROAD

Transcontinental & Western Air, Inc. (TAT-Maddux Air Lines—Western Air Express), operating with the Pennsylvania Railroad, provides swift, up-to-date rail-air service from coast to coast and between intermediate points at fares comparable to rail-Pullman fares.

COLDS

Check them this quick way

Two Grove's Laxative BROMO QUININE Tablets every two or three hours will soon make your cold disappear. Only in these tablets do you get the original correct combination of quinine and a laxative so necessary to cleanse the system and relieve the cold.

Insist on this box—30c at all drug stores

Grove's Laxative BROMO QUININE Tablets

Buy A Business!

Whatever your experience or capital, you can find openings to fit your requirements in the columns of

Times Want Ads

FRENCH TO GRIP PROSPERITY ERA

Leaders Seek Reforms to Safeguard Progress

"Tardieu Plan" Projects Many Improvements

Greater Birth-Rate Sought as Need of Nation

PARIS, Nov. 11. (AP)—Though French leaders consider France the most prosperous nation in the world today they are hammering for reforms to tighten the belt of prosperity and assure the country's uninterrupted development.

These men are dissatisfied with present conditions. They demand a stronger national equipment to meet new problems or old problems which threaten trouble for France. They have just issued a series of demands which appear in a pamphlet called "The Animator," and which really are an integral part of what is called the "Tardieu plan." This is an all-embracing scheme prepared by Premier Tardieu which calls for public improvements and a modernization of France along sound lines without endangering a loss of basic French traits.

Some of the reforms demanded are:

A modernization of Parliamentary and administrative methods whereby France will go forward without constructive measures being blocked in Parliament.

More assistance to agriculture on the ground that the peasants form the backbone of France.

More commercial airplane lines and more French airdromes.

More children, France being one of the countries where births are fewest and deaths the most numerous.

An organized struggle against cancer and tuberculosis.

BABY BARGAIN DAY PLANNED

Doctors to Officiate at Births for $1 During Census Fete

CHICAGO, Nov. 11. (AP)—A dollar day for babies in one of the fastest-growing suburbs of America will be held by Berwyn, the 20th inst.

Patting itself on the back because of its fast growth, Berwyn, which rose from 5000 inhabitants in 1910 to 65,000 this year, has arranged with the suburb's doctors to officiate at births between 8 a.m. and 9 p.m. on that day for $1 a baby.

MARCUS DALY'S SON SUCCUMBS

Death Comes on Outing at Virginia Hunting Lodge

Father One of West's Best Known Mining Magnates

Family History Interwoven With That of Montana

NEW YORK, Nov. 11. (AP)—Marcus Daly, Jr., 48 years of age, son of one of the early west's most picturesque figures, is dead.

An attack of heart disease yesterday while he was hunting among the Virginia Capes was fatal to the descendant of the late fighting pioneer, who founded the Anaconda Copper Company.

Mr. Daly went south with an associate Saturday apparently in good health.

MISSOULA (Mont.) Nov. 11. (AP)—Marcus Daly, Jr., who died suddenly yesterday at his hunting lodge in Virginia, was the only son of one of Montana's early-day mining magnates.

Marcus Daly, Sr., was among the first to capitalize on the metal resources of Montana and his picturesque career is interwoven with Montana history and with the development of the great Butte Copper Mines.

A 10-year-old son, Marcus III, carries the name. He also leaves his mother, Mrs. Margaret Daly of Los Angeles, and two sisters, Mrs. James W. Gerard of New York, wife of the former German Ambassador, and Countess Anton Sigray of Budapest, Hungary.

The body was to be taken to the Daly home on Fifth avenue.

JOBS OFFERED TO EVERY MAN

Dover, N. J., Votes to Engage All Unemployed and Use Them in Street Work

DOVER (N. J.) Nov. 11. (AP) All unemployed men in the city may go to work today if they want to.

At a special session, Mayor John Roach persuaded the Board of Aldermen to pass a measure permitting the city to employ all men without jobs and pay them 55 cents an hour for twenty-eight hours each week as long as the business depression lasts. Special appropriations will be made if necessary.

The men will be engaged in repairing streets.

JOBLESS FACTS GIVEN HOOVER

Woods and Lamont Report on Unemployment

Figures Will Be Announced Following Recheck

McNary Favors Legislation on Federal Aid

WASHINGTON, Nov. 11. (AP)—A new estimate of the number of unemployed has been completed for President Hoover by his emergency employment committee and the Commerce Department.

Chairman Woods of the committee and Secretary Lamont were called to the White House for a conference with the President late today.

The President is expected to go into the unemployment problem in his message to Congress. Woods said he would announce the new unemployment figures later, after a recheck.

Dr. J. F. Newhurst of the Commerce Department, and Brice Stewart of the employment committee, completed the new estimate from the April census, the Labor Department's monthly reports on manufacturing employment, estimates by private agencies, and data from other sources.

WOODS ESTIMATES

The April census, estimating the unemployed at 2,500,000, did not cover part-time idleness.

The Labor Department, using the year 1921 as a base represented by 100, has reported employment for September, 1927, as 95.8; for September, 1928, 95, and for September, 1929, 99.3.

Chairman Woods of the employment committee said the automobile and construction industries are each $2,500,000,000 behind their previous year in gross business. Figuring 60 per cent of the $4,000,000,000 total they paid last year for wages, and an average of $2000 a year, Woods estimated at least 900,000 are out of work.

FAVORS FEDERAL AID

Senator McNary of Oregon, the assistant Republican leader, proposed appropriations of Treasury funds to meet winter distress. While not prepared to introduce legislation, Senator McNary said, he would "look with favor on any plan to appropriate adequate funds to be administered by the Red Cross for the relief of distress in America."

Senator Wagner, Democrat, New York, author of unemployment bills now before Congress, gave notice he will introduce a resolution proposing investigation of the feasibility of unemployment insurance.

Another heartening condition remarked by Chairman Woods is sensitivity of the people to the situation.

ADAMS MAKES MORE JOBS IN NAVY YARDS

WASHINGTON, Nov. 11. (AP)—To give work to more men, Secretary of the Navy Adams today granted requests for a five-sixths-time working week to employees of the Mare Island (Cal.) and the Portsmouth (N. H.) navy yards. Requests for a five-day week were not granted.

CHURCHES ORGANIZE EMPLOYMENT BUREAUS

PHILADELPHIA, Nov. 11. (AP)—Announcement was made today the 118 Lutheran churches here have united in the organization of a system of employment bureaus to deal with the unemployment situation.

SMITH ASSUMES POST IN CO-ORDINATION WORK

NEW YORK, Nov. 11. (AP)—Former Gov. Alfred E. Smith today assumed his duties as chairman of the welfare council's co-ordinating committee on unemployment. Mr. Smith received a telegram from Col. Arthur Woods, chairman of the President's emergency committee, congratulating him on organization of the committee here.

OHIO TRIBUTE PAID TO NEWTON D. BAKER

CLEVELAND, Nov. 11. (AP)—A tribute to Newton D. Baker of Cleveland for his accomplishments as Secretary of War during the World War was paid here today by 900 members of the American Legion and by Maj.-Gen. Hugh L. Scott, as Cleveland celebrated Armistice Day. A parchment scroll recounted Baker's achievements as War Secretary.

KIPLING MANUSCRIPT SOLD TO NEW YORKER

LONDON, Nov. 11. (AP)—An autographed manuscript of Kipling's famous "Recessional" was acquired today by Gabriel Wells, New York collector, for 630 pounds sterling (about $3150.) The poem was written for Queen Victoria's jubilee in 1897.

PRISONER CONFESSES KILLING CELL MATE

DETROIT, Nov. 11. (AP)—Police Commissioner Wilcox announced late today he had obtained a confession from Peter Wentala, a prisoner, that Wentala killed William Jones in a fist fight in the "sobering-up" cell of Central Station. Jones was found dead last night.

YOUTH KILLED WHEN TRAIN STRIKES CAR

SAN JOSE, Nov. 11. (AP)—Tony Felice, 16 years of age, was killed, and his father, Frank, possibly fatally injured this morning when their car was struck by a northbound Southern Pacific passenger train near Gilroy.

WIFE OF HOOVER'S SON TO MOVE CHILDREN

ASHEVILLE (N. C.) Nov. 11. (AP) Mrs. Herbert Hoover, Jr., has gone to Palo Alto, Cal., to bring her three children to Blue Briar Cottage, where Mr. Hoover has established residence to recuperate from an illness. The children are in the care of Mrs. Hoover's mother.

SEABOARD

Where You Personally Know Your Banker—

INVITES YOU

612 S. Spring Los Angeles

Capital and Surplus $2,500,000.00

"An unexcelled record for conservative operations"

THE MAY CO.

Broadway, Hill and Eighth

CLOTHING CLASSIC

Don't Wait! Now's the Time to Save on Your Clothes!

$29

Guaranteed $35 to $50 New! and 2-Trouser Suits, O'Coats

Men are getting a new idea of the increased value of their clothing dollars in the season's outstanding Clothing Classic. Men! Have you seen these suits? Do you know what wonderful topcoats these are at $29?

Don't waste a minute! It'll soon be over and there will be nothing but regrets left for those who miss it. Only 4 more days to get clothing of regular May Company quality . . . climatically correct . . . May Company specified at this famous $29 price!

(The May Company—Men's Shop—Second Floor)

Here's a Quality Shoe That's New to California Men! Arrived!

Lotus Shoes

From England $12.50 *"The Britton"*

Lotus Shoes are made in Northampton, England, by makers known the world over for their expert craftsmanship . . . the quality of materials used and their smart style. Sketched is "The Britton" . . . of beaded grain leather . . . a dark brown brogue model —also in black and dark brown calfskin.

(MEN'S SHOES—First Floor)

...ER 12, 1930.—[PART I.

...AY CO.

...HING
...SSIC

...ow's the Time
...our Clothes!

...9

...5 to $50 New
...Suits, O'Coats

...new idea of the in-
...eir clothing dollars
...tstanding Clothing
...ave you seen these
...ow what wonderful
...at $29?

...ute! It'll soon be
...l be nothing but re-
...who miss it. Only
...clothing of regular
...lity . . . climatically
...ompany specified at
...ice!

...n's Shop—Second Floor)

...Shoe That's New
...Men! Arrived!

Shoes

...2.50 "The Britton"

...e in Northampton, Eng-
...own the world over for
...nship . . . the quality of
...d their smart style.
...Britton" . . . of heather
...ark brown brogue model
...lark brown calfskin.

...ES—First Floor)

...GION SEEKS STRONG NAVY

...Strength Allowed by London Treaty Urged

...al Commander Tells Organization's Aims

...Also Announced for Relief of Jobless

...ORT (Iowa) Nov. 11. (AP) ...Navy be brought up to ...ably strength was made in ...stice Day address today by ...L. O'Neil, National Com... of the American Legion. He ...ed for the Legion's de... ...Congress immediately ...necessary legislation to ...g the fleet to the strength ...by the London agreement. ...announced each of the ...ands of the Legion will ap... ...employment officer to help ...ands of business and indus... ...ations. The American Le... ...national employment com... ...have formed with represent... ...from large industrial centers, ...will meet at national head... ...in Indianapolis tomorrow ...plans for the Legion's ...present emergency. How... ...Rogers, past National Com... ...of the Legion, is chairman ...committee.

...NOTICE TO JOBLESS

...many veterans out of work," ...said, "I would suggest that ...themselves down to a com... ...and stick to whatever jobs ...can get there. It is in the ...where they are known that ...will get the best chance of tid... ...over this period of sacrifice. ...want to say also that indica... ...justify the belief that condi... ...will change for the better ...

...The American Legion wants ...but it insists upon the main... ...of a military strength suf... ...to guarantee the security of ...country from war until a better ...can be devised to prevent ...conflicts between the nations ...of the world.

...LEGION'S PROGRAM

...The Legion believes in a naval ...no larger than is necessary, ...and in any other if for no ...reason than to maintain the ...spirit toward permanent peace ...which has been started by the out... ...naval war on paper by the Kel... ...pact.

...The American Legion looks to ...leaders of our government to ...maintenance of the United States ...Navy and the impression gained ...by the public at the time the treaty ...was signed, that our Navy will ...conform to the limitations of the ...naval pact and the treaty ...not be used for the purpose of ...building our first arm of defense ...for replacements."

...AIN RATE ...UT STARTS JANUARY 1

...C. Orders Railroads to ...are for Revision of ...ges on That Date

...GTON, Nov. 11. (AP)— ...was given today by the In... ...Commerce Commission it ...quires railroads to put in ef... ...January 1 a general re... ...of rates on grain and grain ...which is estimated to en... ...annual reductions of between ...and $28,000,000 in freight ...on the total traffic.

...adjustment will be made in ...of protests filed by western, ...and southern carriers ...the reductions and by some ...interests against portions ...reductions contemplated. The ...decision required the sched... ...made effective about the ..., but postponement until ...1 was allowed in view of ...protests and the difficulties of ...putting the new schedules.

...It is seen, however, the pos... ...railroad protest against ...decision may be appealed di... ...to the courts.

...tim's Father ...Attacks Slayer

...RT, Nov. 11. (AP)—Ralph ...confessed slayer of Alice Col... ...-year-old high school girl, ...sentenced to life imprisonment ...by Circuit Judge Brennan.

...sentence was passed Albert ...father of the slain girl, ...his way through the crowd ...and attacked James as ...before the judge. The fa... ...led the prisoner back over ...prisoner table.

...IA REPUBLICAN ...ED IN GRAFT CASE

...TA, Nov. 11. (AP)—John B. ...Georgia Republican leader, ...named defendant in a suit for ...damages filed in Municipal ...today by C. E. Westbrook, ...asserted he failed to receive ...appointment as internal reve... ...collector in Atlanta for which ...paid $1000. Dove was in... ...yesterday by the Federal ...jury here on thirteen counts ...of illegally accepting $500 for his ...assistance in obtaining the postmas... ...at College Park, Georgia, for ...Henry Benton.

...AN STUDENTS' ...FACTIONS IN RIOT

...Nov. 11. (AP)—Police took ...today in a lively clash be... ...Fascist and National So... ...students at the University ...Police believe the disturbance ...they were obliged to pry ...the young men apart and ...to close the gates to ...courts. The trouble ...the Socialist students ...Fascist handbills urging ...Fascist and Communist ...The National So... ...tried to tear the leaflets ...of their opponents.

BRITONS HONOR PAGE'S MEMORY

Former Ambassador Howard Gives Annual Address

Greater Patriotism Based on Fair Dealing Urged

Friendly Pact With America Lauded by Chamberlain

LONDON, Nov. 11. (AP)—Lord Howard of Penrith, former British Ambassador to Washington, delivering the fourth Page memorial lecture today at Central Hall, Westminster, proposed a new and better patriotism based on fair dealings among nations.

"In order to make friends with other nations," he said, "don't try to get the better of them in politics or trade, but try to make a fair bargain and when a dispute arises refuse to be dragged into a serious conflict by those of a baser sort who make patriotism their last refuge."

CAUSE FOR COMFORT

Sir Austen Chamberlain, who presided, said comfort can be taken in the fact that relations between Great Britain and America are so good that "sources of possible disagreement have been removed."

"I wish the same spirit were more widely prevalent in the world today," he said. "It is the twelfth anniversary of the signing of the armistice and yet it seems to me that in recent months the cause of good will and of mutual confidence and peace has receded rather than advanced."

He said he feels sure the ideals held in common by Great Britain and America make it unthinkable that serious difficulties should arise between them.

HONORS TO AMERICAN

The Page Memorial Fund, in memory of the late Walter Hines Page, former American Ambassador to Great Britain was initiated as the result of a letter to the Times in 1923 signed by Bonar Law, Lord Balfour, Herbert Asquith, Lloyd George, and Lord Grey of Fallodon, suggesting the commemoration in some permanent way of Page's name and services to the cause of British-American friendship.

Sufficient donations were received to erect a tablet to Page's memory in Westminster Abbey, to establish Page Memorial Library at the headquarters of the English-Speaking Union, Dartmouth House, to initiate traveling scholarships to enable British teachers to visit the United States, and to provide for the Page memorial lecture. The previous Page memorial lecturers were Sir Auckland Geddes, H. A. L. Fisher and Stanley M. Bruce, then Prime Minister of Australia.

AUTHOR DIES IN CHINA OF BANDIT SHOT

Putnam Weale, Briton, Victim of Gunmen Who Invaded Home Weeks Ago

PEIPING (China) Nov. 11. (AP)—A telegram from Tien-tsin today announced the death of Bertram Lennox Simpson, British author, who wrote under the name of Putnam Weale, from wounds inflicted by three Chinese gunmen who invaded his house and shot him in the back.

Simpson, a British subject, was commissioner of customs at Tientsin under the rebel northern general, Yen Hsi-shan. The attack which resulted in his death took place October 1.

Mr. Simpson was at work when the gunmen presented a card and asked for an interview. He was escorting the visitors to his study when one of them drew a revolver and fired twice. One bullet entered his spine, and his assailants fled.

Mr. Simpson, who had American connections by both descent and marriage, was the grandson of Sarah Mollis Putnam, a granddaughter of Gen. Israel Putnam, leader in the American Revolution. In 1917 he married Mary Louise Parrott of San Francisco.

LIQUOR PLEA SAVES ROBBERY SUSPECT

TIMBERLAKE (S. D.) Nov. 11. (AP)—Holding he had been unconscious of his acts because of liquor, a jury acquitted Melvin Scranton of robbery today. Testimony was introduced that Scranton had no knowledge he was taking part in a hold-up of a bank at Glencross last July and he had been drunk for three days before the robbery. Two companions, George Anderson and George Dabatin, were shot to death as they left the bank by P. J. Shirber, cashier, and Sheriff Johnson.

UNION ROW CAUSES 700 MINERS TO QUIT

GLACE BAY (N. S.) Nov. 11. (AP) In protest against the employment of a discharged member of the United Mine Workers' Union, 700 miners quit work today at Dominion No. 2 colliery, largest producing coal mine operated by the Dominion Steel and Coal Corporation. Edward Kennedy was expelled from the Union local recently on a charge he exacted excessive rental for a house from a fellow union member.

EVANSTON MAY BAR SHOPPING CANINES

EVANSTON (Ill.) Nov. 11. (AP)—Evanston's more or less well-known penchant for restricting the capers of its canines needs encouragement, Alderman Hobbs believes. Accordingly he submitted to the Council last night a measure which would bar housewives from taking their dogs along when they go on shopping tours to grocery and food stores.

OVERCOATS

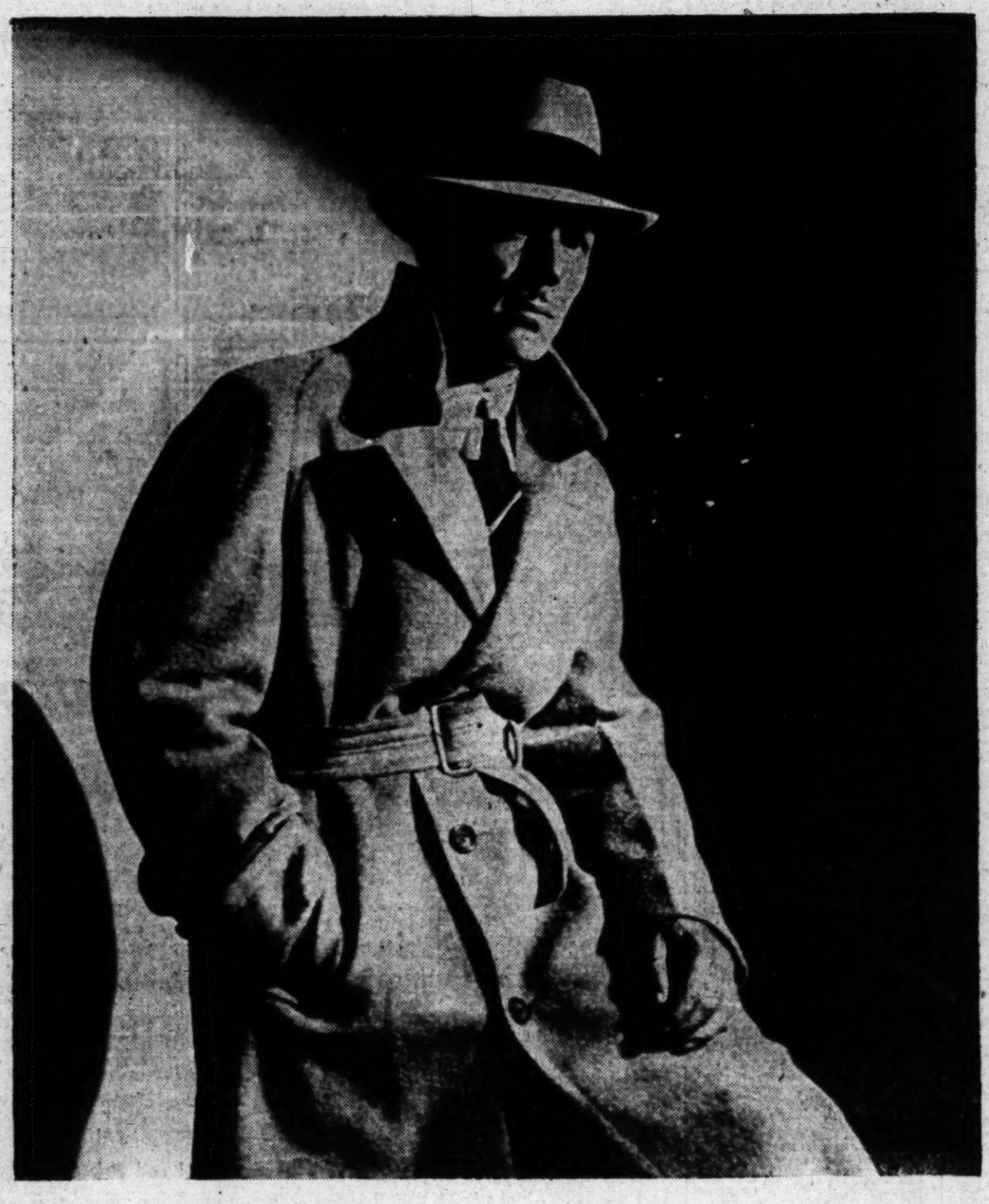

FASHION PARK

KUPPENHEIMER

KNIT-TEX

JOHN SHANNON
[London]

DUNINGHAM
[London]

CHILLY mornings, brisk Autumn evenings... night football...games up North . . . all occasions calling for the snug comfort of a good looking overcoat. Be sure to see our selection! Always known for a large and very complete stock, the showing this Fall is the finest in Desmond history...Every known coating suitable for California wear... Camels Hair...Worumbo Polo Cloth...Tweeds...Algoras...Llama Cloths ...West of England Coverts...fabrics from famed looms of the Old and New World. Belted or plain models, single and double breasted... in patterns and colorings for every fancy. Drop in today and see them!

See them in our windows

$30 to $125

Desmond'S

616 BROADWAY

WILSHIRE near LA BREA
SPRING near SIXTH

SEVENTH near FLOWER
WESTWOOD VILLAGE

FIVE LOS ANGELES STORES CONVENIENTLY LOCATED

LET TIMES WANT ADS DO YOUR HOUSE-HUNTING
—Each day's most attractive vacancies at your finger tips!

BUSINESS OPPORTUNITIES OF ALL SORTS OFFERED TODAY
—Every imaginable kind of business is advertised in TIMES WANT ADS

SHIPPING NEWS
AND ACTIVITIES AT LOS ANGELES HARBOR

VETERAN CRAFT GETS NEW ROLE

Old Pasadena Pioneer Ship of Novel Venture

Brings System for Ridding Waters of Oil

Method Held Effective as Cleaner of Tanks

BY WALDO DRAKE

The venerable little lumber schooner Pasadena, which in 1895 introduced the oil-fired boiler in Pacific shipping, returned to port yesterday as pioneer unit on the Pacific Coast of the Wheeler vacuum system of oil recovery. Her first job was to pick up the hundreds of barrels of fuel oil spilled from the damaged steamer Charcas near the Bethlehem shipyards.

Her owner, the Western Ship Service Company, Ltd., announces, however, that in addition to reducing the fire hazard of surface waste petroleum about the harbor, her chief work will be "gas freeing" and cleaning the tanks of tankers, freighters or any vessel where a completely gas-free condition is desired. The Pasadena is able to pump a maximum of 1800 barrels of oil and residue per hour from the tanks of a ship or from the surface, this residue being then put through a Short separator which separates the pure oil from water and waste.

W. A. Simpson, president, and W. K. Hutchinson, vice-president of the new firm, declare that the Pasadena will completely clean the tanks of any existing vessel in a small fraction of the time now required by the slow steam system. They claim that her two Chicago pumps supply a thirty-inch vacuum pressure on her two four-inch vacuum lines and these lines will pick up oil from as great a distance as 1100 feet or from the deep tanks of a vessel to a depth of seventy-five feet. The Pasadena is now in command of Capt. Edward L. Ryan and her chief engineer is Joseph Nanpino. To further reduce the fire hazard in her operations, the Pasadena is now equipped with a spark arrester and steam atomizer.

Company, riparian owners, land purchased by the power company from the defendant corporation, as a site for the power plant, is part of that involved in the suit.

The plaintiffs seek a court order establishing their ownership by appropriative right to 1360 second-feet of water, which they say they have been diverting far below the riparian lands of the Lisenby estate.

The power company's plans are jeopardized due to the fact that it is proposed to take the water from the river for use in the steam turbines. It will be returned to the river after it has passed through the condensers and changed back to water.

The suit is expected to involve the question of which utility, the irrigation unit or the power corporation, can do the greatest good to the greatest number of persons through use of the water, inasmuch as both serve the public through its use. The irrigation unit contends it uses the water to supply approximately 2000 consumers with water to irrigate approximately 155,000 acres of land.

BETHLEHEM YARDS TO REPAIR CHARCAS

The local plant of the Bethlehem Ship Building Corporation is today expected to be awarded a contract for repairing the Grace Line steamer Charcas, the hull of which suffered severe bottom damage when she went ashore at Point Fermin on the 8th inst. On dry dock yesterday at the Bethlehem yards, the Charcas was found by surveyors to have fifty-three plates damaged, practically all damage being forward of the amidships section.

It was estimated that the repairs will cost approximately $100,000. They entail the replacement of thirty-nine plates, fairing of fourteen others and installation of a new lower section of her stern frame.

Arrival of the new 13,600-ton Norwegian motor tanker G. C. Brovig at this port in late November from Fjrsund, Norway, on her maiden voyage was reported yesterday in advices received from her owner, Anders Jahre, by Gunnar Sconhoft, local broker.

The big tanker will load a cargo of fuel oil here for New Zealand and after discharge of that cargo she will go to the Ross Sea where she will take aboard a cargo of whale oil from the Norwegian factory ship Kosmos for delivery at an American port.

A huge consignment of mail is being assembled at the Sconhoft offices that will be taken to the Antarctic by the G. C. Brovig for the crews of the whalers Kosmos, Sir James Clark Ross, C. A. Larsen and N. T. Nielsen-Alonso.

Standard Dredging Company's clam-shell San Francisco II yesterday morning began a three weeks'

AIR MAIL SCHEDULE

NEW YORK VIA SALT LAKE

Eastbound—Day. Leave Los Angeles 7:35 a.m.—Daily—Arrive New York 6:20 p.m. next day.
Eastbound—Night. Leave Los Angeles 7 p.m.—Daily—Arrive New York, 6:40 a.m. second day.
Wasbound—Day. Leave New York 11 a.m.—Daily—Arrive Los Angeles 5:25 p.m. next day.
Westbound—Night. Leave New York, 8 p.m.—Daily—Arrive Los Angeles 4:15 a.m. second day.

NEW YORK VIA KANSAS CITY

Eastbound—Leave Los Angeles 5 a.m.—Daily—Arrive New York 6:15 p.m. next day.
Westbound—Leave New York 8 a.m.—Daily—Arrive Los Angeles 6 p.m. next day.

LOS ANGELES—ATLANTA

Eastbound—Leave Los Angeles 3:15 p.m.—Daily—Arrive Atlanta 3:15 p.m. next day.
Westbound — Leave Atlanta 8 a.m.—Daily—Arrive Los Angeles 7:11 p.m. next day.

COASTWISE ROUTE

Northbound—Leave Los Angeles 11:45 p.m.—Daily—Arrive Seattle 11 a.m. next day.
Southbound—Leave Seattle 7 p.m. —Daily—Arrive Los Angeles 6:35 a.m. next day.

ARRIVALS AND DEPARTURES
Compiled by Marine Exchange

ARRIVED, TUESDAY, NOVEMBER 11

Ship	Time	From	Operator
HENRY D. WHITON, steamer	12:05 a.m.	Galveston	Union Sulphur Co.
VAQUERO, motorship	3:45 a.m.	Santa Rosa Island	Vaquero Line
DEROCHIE, tanker	6:00 a.m.	Vancouver	Union Oil Co.
RAMONA, steamer	11:00 a.m.	Coos Bay	Hammond Lumber Co.
SAN FELIPE, steamer	1:10 p.m.	Philadelphia-S.D.	Quaker Line
YALE, steamer	1:35 p.m.	San Diego	Los Angeles S.S. Co.
CITY OF PANAMA, motorship	11:00 p.m.	Manzanillo	Panama Mail S.S. Co.
PORTMAR, steamer	2:30 p.m.	Olympia	Calmar Line
WM. A. McKENNEY, steamer	11:45 p.m.	Portland	Am. Blanchard Lumber Co.
TOPILA, tanker	7:00 p.m.	Seattle	Richfield Oil Co.

Vessels arriving between 9 p.m. and midnight estimated from radio reports and operators' advices.

SAILED, TUESDAY, NOVEMBER 11

Ship	Time	For	Operator
ASTRAL, tanker	2:05 a.m.	New York	Standard Transp. Co.
ADMIRAL EVANS, steamer	4:15 a.m.	S.F.-Ocean Falls	Pacific S.S. Co.
FRANK H. BUCK, tanker	6:05 a.m.	Ventura	Associated Oil Co.
ATLANTIC SUN, tanker	6:35 a.m.	New York	Sun Oil Co.
H. M. S., steamer	8:35 a.m.	Richmond	Standard Oil Co. of Cal.
W. S. MILLER, tanker	8:50 a.m.	Richmond	Standard Oil Co. of Cal.
DELFTDYK, motorship (Dutch)	8:00 p.m.	San Francisco	Holland-America Line
SACRAMENTO, steamer	11:00 p.m.	San Francisco	Pacific S.S. Co.
WAPAMA, steamer	7:30 p.m.	San Francisco	Los Angeles S.S. Co.
YALE, steamer	4:30 p.m.	San Diego	Los Angeles S.S. Co.
BRONXVILLE, mv. (Nor.)	4:30 p.m.	Vancouver	Klaveness Line
HENRY D. WHITON, steamer	4:30 p.m.	San Francisco	Union Sulphur Co.
PORTMAR, steamer	11:45 p.m.	New York	Calmar Line
DEROCHIE, tanker	6:00 p.m.	Martinez	Union Oil Co.
BANDON, steamer	6:00 p.m.	San Francisco	Moore Mill & Lumber Co.
DAISY GRAY, steamer	9:00 p.m.	San Francisco	S. P. Freeman Co.
R. P. CHAMBERLIN, JR., s.	9:00 p.m.	San Francisco	Am. Western S.S. Co.
SAN DIEGO, steamer	3:31 p.m.	San Francisco	Am. Lawrence Phillips

Vessels sailing between 9 p.m. and midnight estimated from operators' advices.

TO ARRIVE AND SAIL TODAY
Compiled by Marine Exchange

VESSELS DUE TO ARRIVE, WEDNESDAY, NOVEMBER 12

Ship	Berth	From	Operator
BITTERFELD, steamer (Ger.)	127	S. J. de Guatemala	Ham'g-Amer. Line
HARVARD, steamer	155	San Francisco	Los Angeles S.S. Co.
GOLDEN EAGLE, steamer	238D	San Francisco	Oceanic & Orient. Nav.
ADMIRAL MOSER, motorship	Anc.	Los Angeles-S.F.	Pacific S.S.
DOROTHY CAHILL, steamer	Anc.	Portland	Arrow Line
FERNBANK, motorship (Nor.)	Anc.	Galveston	Pearsley & Ryer
PENNSYLVANIAN, steamer	170	New York	Amer.-Haw'n S.S.
TROJAN STAR, steamer (Br.)	160	San Francisco	Blue Star Line
POINT ARENA, steamer	236-B	San Francisco	Gulf-Pac.-Redwood Line
ONTARIOLITE, motorship-tk. (Br.)	154	Imperial	Imperial Oil Ltd.
MOJAVE, tanker	123	Portland	General Pet. Corp.
UTACARBON, tanker	156	Oleum	Union Oil Co.
J. MOFFETT, tanker	127	Kingsley	Standard Oil Co. of Cal.
LEBEC, tanker	167	Portland	General Pet. Corp.
SAN SALVADOR, tanker (Br.)	167	Manchester	Anglo-Mex. Pet. Corp.
WILLIAM TROM, tanker	Anc.	Seattle	Wilsons S.S. Co.
LUMEN, tanker-mv. (Br.)	168	Talcahuano	Anglo-Saxon Pet. Corp.
JANE NETTLETON, steamer	73	San Diego	Andrew F. Mahony
WATSONVILLE, steamer	224	Portland	Hammond Lumber Co.

VESSELS DUE TO SAIL, WEDNESDAY, NOVEMBER 12

Ship	Berth	For	Operator
CITY OF PANAMA, motorship	198	San Francisco	Panama Mail S.S. Co.
HARVARD, steamer	155	San Diego	Los Angeles S.S. Co.
BITTERFELD, steamer (Ger.)	127	Vancouver	Hamburg-American Line
GOLDEN EAGLE, steamer	238D	San Francisco	Nelson S.S. Co.
SAN FELIPE, steamer	236-B	San Francisco	Quaker Line
MUNAMI, steamer	Anc.	P.S.-Seattle	McCormick S.S.
WM. A. McKENNEY, steamer	Anc.	New York	Blue Star Line
ADMIRAL MOSER, motorship	154	Ac. Blanchard	Lumber Co.
DOROTHY CAHILL, steamer	Anc.	L.A.-Port Angeles	Pacific S.S.
FERNBANK, motorship (Nor.)	Anc.	New York	Arrow Line
POINT ARENA, steamer	236-B	Yokohama	Pearsley & Ryer
TOPILA, tanker	L.B.-17	Kingston	Gulf-Pac.-Redwood Line
ONTARIOLITE, tk.-mv. (Br.)	139	San Francisco	Richfield Oil Co.
LEBEC, tanker	167	Vancouver	Imperial Oil Ltd.
JANE NETTLETON, steamer	73	Portland	General Pet. Corp.
TORRES, tanker	L.B.-56	San Francisco	Andrew F. Mahony
		Portland	Richfield Oil Co.
		Vaquero, motorship	194
		Pasadena, steamer	241
		Silvercrest, motorship (Br.)	241
		Silvermaple, motorship (Br.)	241
		San Felipe, steamer	236B
		Munami, steamer	Anc.
		Wm. A. McKenney, steamer	Anc.

OIL CARRIERS

Chilbar, tanker	142
Chiloil, tanker	142
Chiloco, tanker	142
California, tanker	107
Bisca, tanker (Nor.)	Anc.
Orkanger, tanker (Nor.)	Anc.
Oregon, tanker	241
Washington, tanker	107
Shabonee, tanker (Br.)	Anc.
Warwick, tanker	107
Tepila, tanker	L.B.-36
Torres, tanker	L.B.-56

LUMBER CARRIERS

Astoria, steamer	224
Edna Christenson, steamer	94
Ramona, steamer	224
Missoula, steamer	224
Olympic, steamer	197
Trinidad, steamer	224

LOCATION OF BERTHS

Outer Harbor, 33 to 73.
San Pedro, 76 to 96.
West Basin, 101 to 149.
Wilmington, 150 to 190.
East Basin, 191 to 204.
Terminal Island, 205 to 241.
Long Beach, 41 to 97.

Merritt, Chapman & Scott Corporation, local salvage firm, is praying for continued fair weather along the coast north of Point Concepcion. Chester Beckley, secretary, announced yesterday that unless storms set in the firm is hopeful of refloating the stranded Richfield tanker Tamiahua, ashore since the 6th inst. on Pescadero Point.

Mr. Beckley said that a salvage crew got aboard the big vessel yesterday and with the arrival of additional equipment by land from San Francisco will attempt to stop up the holes in her bottom. If this can be effected, he said, the flooded areas will be pumped out and the ship pulled free of the reef.

The Marine Exchange yesterday received an aneroid barometer from the United States Weather Bureau as the latest addition to the harbor substation equipment. E. N. Varnado, port manager of the exchange, announces that barometer readings will be available daily to shipmasters and others interested.

The German steamer Bitterfeld, first to arrive of the several additional vessels it has been reported Hamburg-American Line would induct into European-Pacific service for the fall cotton and fruit seasons, is due this morning from Hamburg via San Jose de Guatemala, where she loaded a banana cargo for this port. The Bitterfeld, of 4482 net tons, is on her first visit here.

Sun, Moon and Tides

Nov. 20 Nov. 27 Dec. 5 Nov. 13

WEDNESDAY, NOVEMBER 12

Sun rises 6:23 a.m., sets 4.53 p.m.
Moon rises 10:54 p.m., sets 12:31 p.m.

TIDES, LOS ANGELES HARBOR

Nov.	High	Low	High	Low
12	3:26 3.3	6:17 3.3	12:43 5.2	8:56 0.1
13	4:27 3.0	8:43 3.3	2:02 4.8	10:00 0.2
14	5:26 3.0	10:30 3.6	3:16 4.6	10:52 0.3
15	6:24 3.2	11:36 1.8	5:21 4.6	11:37 0.3
16	6:11 5.6	12:26 0.9	6:26 4.6	
Nov.	Low	High	Low	High
17	0:12 0.4	6:45 5.1	1:24 0.2	7:32 4.5
18	0:54 1.3	7:18 5.2	2:09-0.4	8:16 4.4

Note: Tides are given in order of occurrence; first column denoting time and second column height in feet above or below mean low water. Light face type denotes a.m.; black face p.m.

SHIPPING

PASSENGER SCHEDULE
VESSELS ARRIVING

	Berth
Wednesday, November 12—	
Harvard, San Francisco, 10 a.m.	155
City of Panama, Central American and Mexican ports, 8 a.m.	188
Bitterfeld, Hamburg and Tyne via San Jose de Guat., 8 a.m.	157
Thursday, November 13—	
Humboldt, San Francisco, 6 a.m.	88
Admiral Peoples, San Diego, 8 a.m.	154
Emma Alexander, Seattle via San Francisco, 4 p.m.	152
Doylestown, Seattle via San Francisco, 8 a.m.	160
Yale, San Francisco, 10 a.m.	155
Harvard, San Diego, 2 p.m.	155
Friday, November 14—	
George Washington, Rotterdam via Antwerp, 8 a.m.	90
Vancouver, San Francisco, 8 a.m.	226E
Yale, San Diego, 2 p.m.	155
Tai Shan, New York via Newport News, midnight	81

VESSELS SAILING

Wednesday, November 12—	
Harvard, San Diego, 3 p.m.	155
City of Panama, San Francisco, 5 p.m.	188
Bitterfeld, Vancouver, 5 p.m.	157
Thursday, November 13—	
Humboldt, San Francisco, 7 p.m.	88
Admiral Peoples, Seattle via San Francisco, 11 a.m.	154
Harvard, San Francisco, 4 p.m.	155
Yale, San Diego, 3 p.m.	155
Friday, November 14—	
Emma Alexander, San Diego, 7 p.m.	153
Vancouver, Hamburg-Bremen-Antwerp, 5 p.m.	226E
Yale, San Francisco, 4 p.m.	155
Admiral Rogers, Ensenada via San Diego, 7 p.m.	154

VESSELS IN PORT
Midnight, Tuesday, November 11

PASSENGER VESSELS

Batoe, steamer (Dutch)	Anc.
Charcas, steamer	161
City of Los Angeles, steamer	154
City of Panama, motorship	Anc.

CARGO VESSELS

Cricket, steamer	180
Lomar, steamer	230B
Camina, motorship	L.B.-41
Golden Hind, steamer	107
Calmex, steamer (Mex.)	58
Golden Wall, steamer	107
Silveroak, motorship	230E
Ramlin F. McCormick, steamer	193
Robin Gray, steamer	190

DAILY CATALINA SERVICE

Leave Berth 185, Wilmington district, 10 a.m. and 3:30 p.m.
Arrive Berth 185, 10:15 a.m. and 6:00 p.m.

DOROTHY LUCKENBACH, Port Angeles for San Francisco, 67 miles north of San Francisco.
CITY OF SAN FRANCISCO, San Juan Del Sur for Puntarenas, 100 miles north of Puntarenas.
COLOMBIA, New York for Puerto, Colombia, 1281 miles north of Puerto.
ECUADOR, Puerto for Havana, 480 miles south of Havana.
SAN SALVADOR, Balboa for Los Angeles, 496 miles south of Los Angeles.
KUROHIME MARU, Los Angeles for aBlboa, 300 miles south of Los Angeles.
PACIFIC PINE, Los Angeles for Balboa, 1543 miles north of Balboa.
K. R. KINGSBURY, Balboa for Los Angeles, 1194 miles south of Los Angeles.
VENEZUELAN, Mazatlan for Champerico, 213 miles north of Champerico.
MONTEVIDEO MARU, Los Angeles for Kobe, 1806 miles west of Los Angeles.

Noon, November 11

THEODORE ROOSEVELT, San Francisco for Balboa, 100 miles south of San Francisco.
ORIZON, Los Angeles for Balboa, 1794 miles north of La Libertad.
ASTRAL, Los Angeles for Balboa, 90 miles south of Los Angeles.
POINTMAR, Colombia for Los Angeles, 29 miles north of Los Angeles.
TWEEDBANK, Balboa for Los Angeles, 660 miles south of Los Angeles.
SAN SALVADOR, Balboa for Los Angeles, 327 miles south of Los Angeles.
PENNBANK, Galveston for Los Angeles, 218 miles south of Los Angeles.
TRIUMPH, Balboa for Los Angeles, 484 miles south of Los Angeles.
WILLIAM A. McKENNEY, Portland for Los Angeles, 111 miles north of Los Angeles.
EDDA, Balboa for Seattle, 1330 miles south of Seattle.
ATLANTIC SUN, Los Angeles for Balboa, 43 miles south of Los Angeles.
U.S.A.T. ST. MICHIEL, Corinto for San Francisco, 706 miles south of San Francisco.

8 p.m., November 11

SIDNEY M. HAUPTMAN, Balboa for Los Angeles, 355 miles south of Los Angeles.
CITY OF PANAMA, Mazatlan for Los Angeles, 27 miles south of Los Angeles.
DIXIE ARROW, Los Angeles for Balboa, 243 miles south of Los Angeles.
NARENTA, Los Angeles for Champerico, 920 miles south of San Francisco.
TEJON, Los Angeles for Seattle, 848 miles south of Seattle.
MANHATTAN ISLAND, Los Angeles for Balboa, 2713 miles north of Balboa.
POINT ARENA, San Francisco for Los Angeles, 102 miles north of Los Angeles.
GOLDEN EAGLE, San Francisco for Los Angeles, 97 miles north of Los Angeles.

SAN FRANCISCO STATION

8 p.m., November 11

J. A. MOFFETT, Longview for Los Angeles, 268 miles from Los Angeles.
CAPT. A. F. LUCAS, Port Alice for El Segundo, 1020 miles from El Segundo.
W. S. MILLER, Los Angeles for Richmond, 249 miles south of Richmond.
F. H. WILLMAN, Los Angeles for Richmond, 235 miles south of Richmond.
RICHMOND, Los Angeles for Portland, 242 miles south of Portland.
EL SEGUNDO, anchored in lower bay. Cirara Harbor.
POINT ARENA, San Francisco for Los Angeles, 102 miles from Los Angeles.
LARRY DOHENY, Los Angeles for Seattle, 488 miles south of Seattle.
HENRY D. WHITON, Los Angeles for San Francisco, 310 miles south of San Francisco.
POINT SAN PABLO, Balboa for San Diego, 680 miles from Balboa.
CACIQUE, Acajutla for Los Angeles, 1826 miles southeast of Los Angeles.
CITY OF PANAMA, Manzanille for Los Angeles, 27 miles southeast of Los Angeles.
TROJAN STAR, San Francisco for Los Angeles, 170 miles from Los Angeles.
EMIDIO, Los Angeles for Richmond Beach, 484 miles south of Richmond Beach.
MOJAVE, Portland for Los Angeles, 123 miles from Los Angeles.
TEJON, Los Angeles for Seattle, 848 miles south of Seattle.
CAPELLA, Tecopilla for Los Angeles, 2104 miles southeast of Los Angeles.
NORA, Iquique for Los Angeles, 2133 miles southeast of Los Angeles.
TAISHAN, Balboa for Los Angeles, 1818 miles from Balboa.
CANADA, Los Angeles for Balboa, 315 miles from Balboa.
INDIANA, Los Angeles for aBlboa, 344 miles from Balboa.

The Mackay Radio and Telegraph Company, in co-operation with the Los Angeles Receiving Hospital staff, will receive requests for medical and surgical services through KSE station at Los Angeles Harbor.

LOS ANGELES STATION

Noon, November 10

PRESIDENT GARFIELD, Honolulu for Kobe, 4851 miles west of Honolulu.
ONTARIOLITE, Vancouver for Los Angeles, 476 miles north of Los Angeles.
TATSUTA MARU, Yokohama for Honolulu, 1900 miles west of Honolulu.

8 p.m., November 10

PRESIDENT HAYES, Manila for Singapore, 371 miles northeast of Singapore.
CALIFORNIA, Portland for Shanghai, 4004 miles west of Columbia River.
SAN MARCOS, Balboa for San Diego, 1306 miles south of San Diego.
SAN DIEGO, Los Angeles for Balboa, 1900 northwest of Balboa.
SAN CLEMENTE, Los Angeles for Balboa, 1906 miles northwest of Balboa.
PRESIDENT LINCOLN, Yokohama for Victoria, 1430 miles west of Victoria.
GOLDEN COAST, Los Angeles for Auckland, 6262 miles northeast of Auckland.
TORA MARU, San Francisco for Balboa, 166 miles south of Los Angeles.
PROVIDENCIAN, San Francisco for Santa Rosalia, 938 miles south of San Francisco.
PACIFIC RELIANCE, Balboa for Los Angeles, 1630 miles south of Los Angeles.
MODAVIA, Los Angeles for Balboa, 613 miles south of Los Angeles.
SPONDILUS, Los Angeles for Lands End, 70 miles southwest of Los Angeles.
LUMEN, Valparaiso for Los Angeles, 370 south of Los Angeles.

Noon, November 11

PRESIDENT FILLMORE, Colombo for Suez, 1764 miles southeast of Suez.
CHICHIBU MARU, San Francisco for Honolulu, 809 miles northeast of Honolulu.

8 p.m., November 11

UTACARBON, San Francisco for Los Angeles, 117 miles north of Los Angeles.
CAPELLA, Tecopilla for Los Angeles, 2164 miles south of Los Angeles.
OLEUM, Port San Luis for Oleum, 205 miles south of Oleum.
CATHWOOD, Portland for Port San Luis, 28 miles north of Port San Luis.
JANE NETTLETON, San Diego for Los Angeles, 23 miles north of San Diego.
YALE, Los Angeles for San Francisco, 70 miles north of Los Angeles.
TAI SHAN, Balboa for Los Angeles, 1818 miles northwest of Balboa.
TEMAREN, Balboa for Los Angeles, 1380 miles south of Los Angeles.
EMMA R. S., Uncle Sam fishing bank for Magdalena Bay, 90 miles from Magdalena Bay.
ATLANTIC, at Magdalena Bay.
INDIANA, Los Angeles for Balboa, 344 miles northwest of Balboa.
CANADA, Los Angeles for Balboa, 315 miles northwest of Balboa.
NAVIGATOR, at Magdalena Bay, 520 miles south of San Diego.
ANNIE JOHNSON, Portland for San Francisco, 520 miles north of San Francisco.
PATRIA, San Diego for fishing banks, 360 miles south of San Diego.
DEFENDER, San Diego for fishing banks, at Playa Maria Bay.
ADMIRAL NELSON, Los Angeles for San Francisco, 200 miles south of San Francisco.

SAN FRANCISCO STATION

8 p.m., November 10

BROOKINGS, Astoria for San Francisco, 150 miles from San Francisco.
TULSAGAS, Seattle for San Francisco, 20 miles from Seattle.
COVENA, Los Angeles for San Francisco, 193 miles from San Francisco.
DOROTHY CAHILL, Astoria for Los Angeles, 166 miles from Los Angeles.
ERNEST H. MEYER, Los Angeles for San Francisco, 90 miles from San Francisco.
WALLINGFORD, San Francisco for Portland, 30 miles from San Francisco.
ALBERTOLITE, Vancouver for Los Angeles, 488 miles from Los Angeles.
M. H. WHITTIER, Portland for Ventura, 30 miles south of Drakes Bay.
ADMIRAL MOSER, San Francisco for Santa Barbara, 35 miles from Santa Barbara.
KEWANEE, Tacoma for Los Angeles, 1161 miles from Los Angeles.
CHILE, Astoria for San Francisco, 100 miles from San Francisco.
ADMIRAL HUTSON, San Francisco, 200 miles
UTACARBON, San Francisco for Los Angeles, 117 miles from San Francisco.
SANTA INEZ, Los Angeles for San Francisco, 72 miles from Los Angeles.
KAIPARA, Victoria for Los Angeles, 1161 miles from Los Angeles.
LA BREA, Martinez for Los Angeles, 417 miles from Martinez.
CALAWAH, Los Angeles for Portland, 1041 miles from Los Angeles.
LUBRICO, Hills for Los Angeles, 417 miles from Richmond.
LOS ANGELES, Ventura for Los Angeles, 25 miles from Ventura.
CATHWOOD, Portland for Port San Luis, 25 miles from Port San Luis.
FRANK G. DRUM, Avalon for Los Angeles, 26 miles from Ventura.

RADIO REPORT

The Radio Corporation of America, in co-operation with the United States Health Service and the Seaman's Institute, will receive requests through the KSE station at Los Angeles Harbor for medical and surgical services from ships at sea.

LOS ANGELES STATION
Noon, November 10

EMPIRE ARROW, Los Angeles for Balboa, 1366 miles north of Balboa.
LOCHKATRINE, Los Angeles for Balboa, 1056 miles north of Balboa.
HORACE LUCKENBACH, Los Angeles for Balboa, 1266 miles north of Balboa.
FLORENCE LUCKENBACH, Los Angeles for Balboa, 657 miles north of Balboa.
SUNOIL, Balboa for Los Angeles, 1714 miles north of Balboa.
TIDEWATER, Los Angeles for Balboa, 696 miles north of Balboa.
SUN, Los Angeles for Balboa, 937 miles north of Balboa.
FELIX TAUSSIG, Los Angeles for Balboa, 894 miles north of Balboa.
GALICHE, Los Angeles for Tocopilla, 1364 miles south of Los Angeles.
SANTA VEROWICA, Balboa for Hilo, 453 miles northwest of Balboa.
DIRRICO, Cebu for Los Angeles, 1304 miles west of Los Angeles.
CARISSIMA (yacht), Los Angeles for Balboa, 680 miles south of Los Angeles.
MARGARET JOHNSON, Balboa for Los Angeles, 1748 miles south of Los Angeles.
TRIUMPH, Balboa for Los Angeles, 808 miles south of Los Angeles.
ABSAROKA, San Francisco for Balboa, 569 miles north of Balboa.
NORA, Iquique for Los Angeles, 2377 miles south of Los Angeles.
ACME, Los Angeles for Balboa, 502 miles north of Balboa.
EDGAR F. LUCKENBACH, Balboa for Los Angeles, 1216 miles south of Los Angeles.
GEORGE WASHINGTON, Balboa for Los Angeles, 970 miles south of Los Angeles.
PAT DOHENY, Balboa for Los Angeles, 1022 miles south of Los Angeles.
MONTEZUMA, anchored at Catalina.
DIO, Balboa for Los Angeles, 1047 miles south of Los Angeles.
SPENCER KELLOGG, Balboa for Los Angeles, 2179 miles south of Los Angeles.
SAN CLEMENTE, Los Angeles for Balboa, 870 miles north of Balboa.
JANE CHRISTENSON, Balboa for Los Angeles, 1110 miles north of Balboa.
HUGUENOT, Los Angeles for Balboa, 978 miles south of Los Angeles.
ILLINOIS, Balboa for Portland, 980 miles south of Portland.
LILLIAN LUCKENBACH, San Francisco for Balboa, 360 miles north of Balboa.
ONTARIOLITE, Vancouver for Los Angeles, 476 miles north of Los Angeles.
BRUNSWICK, Australia for Los Angeles, 1547 miles southwest of Los Angeles.
CITIES SERVICE OKLAHOMA, Los Angeles for Balboa, 1175 miles north of Balboa.

8 p.m., November 10

MARIAN OTIS CHANDLER, Los Angeles for Balboa, 820 miles south of Los Angeles.
J. A. MOFFETT, Longview for Los Angeles, 563 miles north of Los Angeles.
POINT SAN PABLO, Balboa for San Francisco, 455 miles north for Balboa.
CHICKEN OF THE SEA, at fishing banks, 580 miles south of Los Angeles.
HERMOS, Los Angeles for Uncle Sam Bank, 660 miles south of Los Angeles.
TWEEDBANK, Balboa for Los Angeles, 860 miles south of Los Angeles.

TRANS-PACIFIC MAIL

Following schedule of sailing is provided by the Los Angeles Postoffice:

Nov. 13, from Los Angeles, Mail for New Zealand.
Nov. 13, from San Francisco, Mail for Hawaii.
Nov. 13, from Seattle, Mail for China, Japan, Korea, Siberia, French Indo-China, Dutch East Indies and Philippines.
Nov. 14, from Los Angeles, Specially addressed correspondence for Central and South Americas.
Nov. 15, from Los Angeles, Mail for Philippines, Hawaii and Australia.
Nov. 15, from Los Angeles, Specially addressed correspondence for Central and South Americas.
Nov. 16, from Los Angeles, Mail for Panama, Canal Zone, Peru, Bolivia, Chile and Ecuador.

For connections at Seattle, mail must leave Los Angeles the second day prior to date of sailing, not later than 1:10 a.m.

To connect at San Pedro for the Hawaiian Islands every other Saturday mail must leave Los Angeles at 8:50 a.m. on Saturday.

Note: To connect at San Francisco mail must leave Los Angeles on dispatch made not later than 5:0 p.m the day prior to date of sailing.

Again!
PHILCO Sales *Double*
over previous months

Special Philco Demonstrations This Week. See Your Nearest Philco Dealer TODAY

MIRACULOUS radio reception...superior value... have again caused a landside of popular approval for Philco. October sales for Philco *doubled* over any previous month. Proof of the tremendous demand by the public for Philco...today, the largest selling radio in the world.

Philco Screen Grid, with Tone-Control and Balanced Units is MORE RADIO than you are being offered at far higher prices. In some cases, twice the money will not buy a set as selective; as powerful; as rich and true in tone; as much of a distance getter as Philco.

Philco Tone-Control enables you to control tone sent by the broadcasting station. You can cut down interference noises, buzzes and crackles from nearby electrical apparatus, and reduce static.

Automatic Volume Control, in the Super-set, *holds* the reception at a constant level, without fading or "blasting". Every Philco regardless of price, has built-in Electro-Dynamic Speaker; Station Recording Dial; and Philco Balanced Units which produce clear, *undistorted* Philco tone. And nowhere will you find more exquisite furniture pieces than Philco cabinets...with their beauty of design and rich lustre of fine woods.

No wonder Philco has such enormous demand that it can be priced within the reach of the average family. Note the sensationally low prices listed at the right. Then plan to see the nearest Philco dealer today.

You can buy Philco with a **SMALL DOWN PAYMENT** *Balance on Easy Monthly Payments. See a Philco dealer today.*

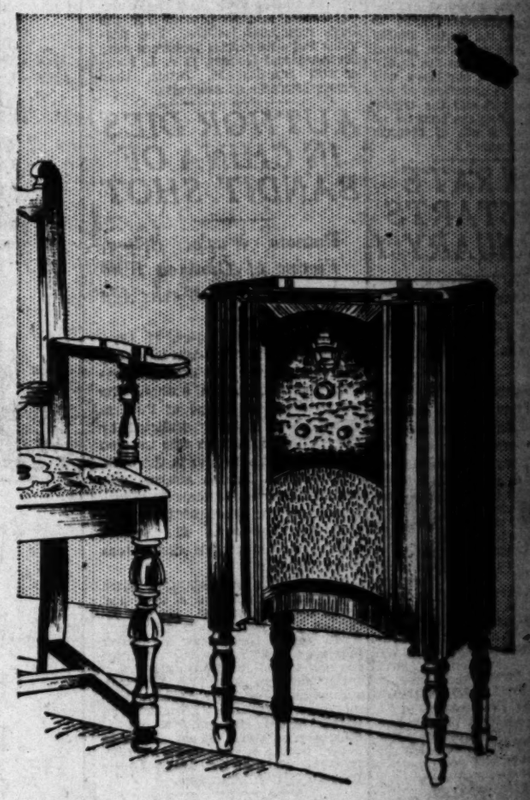

PHILCO BABY GRAND CONSOLE

A 7-tube screen grid receiver with electro-dynamic speaker, push-pull Audio, handsome walnut cabinet.

$89.50 COMPLETE with 7 Tubes

6 Other Philco Models
(Prices Complete with Tubes)

Baby Grand (Table Model)	$ 69.50
77 Console	115
77 Lowboy	135
96 Lowboy	155
96 Highboy	175
Radio-Phonograph Combination	235

PHILCO

H. R. CURTISS CO., So. California Philco Distributors, 1145 South Wall St., Los Angeles, WEstmore 7194

NOVEMBER at Barker Bros.'

THANKSGIVING THIS MONTH

A Month of Pre-Holiday Value Events

CHRISTMAS NEXT MONTH

BEDROOM WEEK—featuring sensational values, not only in bedroom furniture, but in rugs, draperies, bedding—and everything needed for completely equipping a bedroom

50 Bedroom Groups

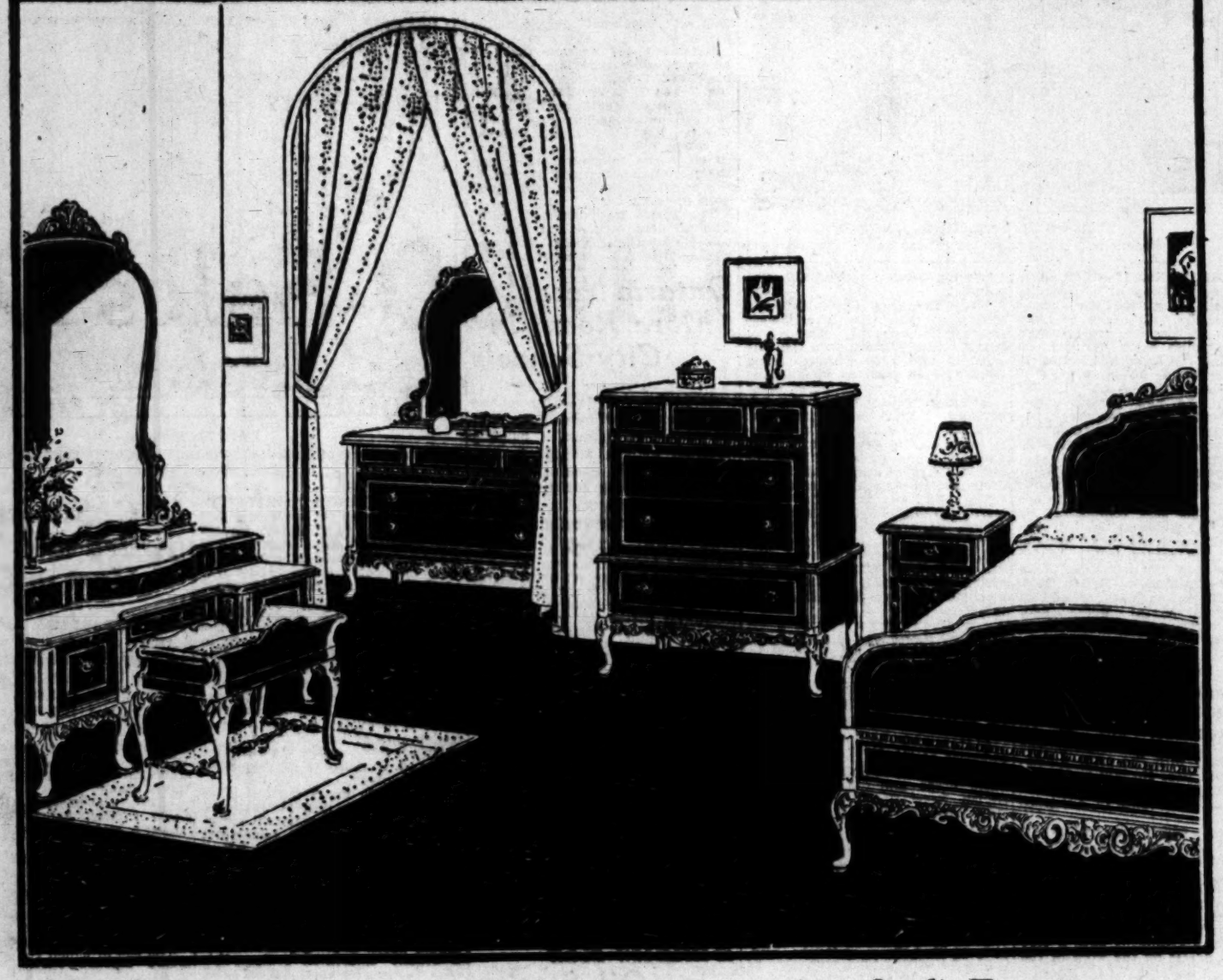

Carved Queen Anne Group, 3 Pieces

$149

bed, chest, dresser or bed, chest, Hollywood vanity

A room in the very height of fashion—furnished in this very impressive Queen Anne style—and yet the price is only $149! A sensational opportunity! It is more than two centuries since the graceful style of Queen Anne was new, yet through all these years it has lived . . . and now it is more popular than ever!

Large pieces, in walnut veneers

Each piece is unusually large, graceful and impressive in its perfectly matched walnut veneers and deep, richly carved apron. Even the mirrors are unusually big—the whole group is a marvel of dignity and beauty.

Excellent construction throughout

Full frame, dustproof — a heavy, substantial group built to last. Complete group available at proportionately low prices. Limited quantity—don't let this opportunity slip!

(Fourth Floor)

Buy This Group on Barker Bros. Convenient Credit Terms—

Don't delay—take advantage of this saving at once. Remember you can buy on easy terms at Barker Bros. and enjoy the use of your group while you pay for it.

Special Offer! We Will

Paper Any 12x12 Bedroom

$16.75

Measurements must be brought in by customer

A choice of 40 fashionable papers—material and labor including paper hanging, filling of cracks and tinting ceiling included in this one price—$16.75. Sizes approximating 12x12 will also be included in this offer and larger size rooms will be papered at a proportionately low price. This is a very exceptional offer—now is the time to refurnish your home—to have those rooms decorated that you have been considering for some time—

English Dining Group

$169

Table, buffet, 5 side, 1 arm chair

Time for holiday entertaining. Don't be ashamed of your dining room when values like this are available! Popular and practical group for the average dining room. An adaptation of an English style—large, dignified and impressive. Unusually well made; walnut veneer finished in the popular new light tone that is so effective. Table, 42x60 (8-ft. extension); 66-inch buffet; 5 large and comfortable side chairs and one arm chair. A value we are proud to offer at this price!

Fourth Floor

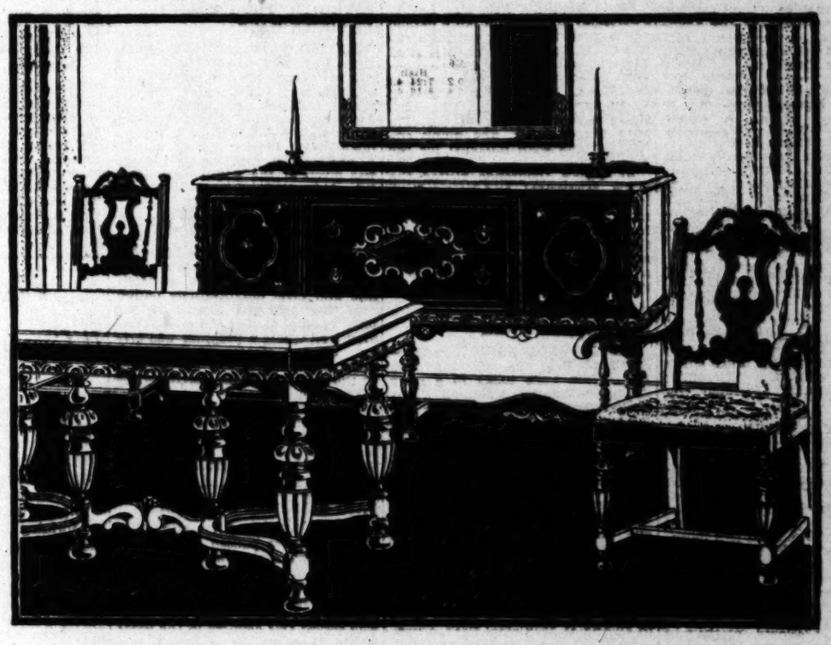

Trade in Your Old Furniture as Part Payment

Don't use old furniture that you are no longer proud of when you can get values like these. Use Barker Bros. Exchange Service and turn in your old pieces toward these savings!

Seventh St., Flower & Figueroa — **BARKER BROS.** — 6834 Hollywood Blvd. Hollywood — **BARKER BROS.** — Seventh St., Flower & Figueroa

NEWS OF SOUTHERN COUNTIES

SOUTHLAND CELEBRATES SIGNING OF ARMISTICE

Pageantry and Parades Add to Holiday Spirit in Evidence in Many Cities

POMONA, Nov. 11.—Hundreds of school children, and representatives of various patriotic organizations, moving from the four points of the compass to the central point in Pomona's Armistice celebration today, at Second and Thomas streets, paid fitting tribute to Pomona Valley hero dead, and impressively re-enacted the close of the World War, in one of the largest patriotic exercises ever held in this city.

The close of the war was staged in realistic fashion, when, shortly before 11 o'clock, a terrific din was sent up by many bombs sent into the air, while a squadron of airplanes from local airports zoomed overhead. Just at 11, the firing ceased, roll was called of the honored dead, and taps was sounded by a lone bugler. A general holiday was declared for today by Mayor C. C. Caves, and as a result, all stores and offices remained closed in order that all might mingle in the ceremonies.

John R. Todd, commander of the Charles P. Rowe Post, American Legion, was in general charge of the program, and immediately after the order was observed to "cease firing," introduced the speakers, including Dr. Gordon Palmer, pastor of the First Baptist Church, who delivered the address. The exercises concluded with the singing of the "Star Spangled Banner."

Drills were staged by Company F, the local National Guard unit, commanded by Capt. A. Annan Cook; the United Spanish War Veterans' auxiliary drum corps, and the Legion auxiliary drill team. Early this morning a special detachment commanded by Phil Curran, decorated the war memorial monument in Garfield Park.

In the afternoon a football game, at the Pomona High School field, between Pomona and Whittier high schools, attracted a large throng. The day's observance reached a grand climax when a monster dinner was served in the Ebell clubhouse for World War veterans of Pomona Valley. Several hundred were in attendance at this affair, and prominent Southern Californians were included in the list of guest speakers.

REDLANDS ENJOYS GENERAL HOLIDAY

REDLANDS, Nov. 11.—Armistice Day was celebrated here today with a general holiday and the annual American Legion play which was given its first presentation tonight. "The Whole Town's Talking" with Erwin Hein, well-known newspaper man here, and Mrs. Louise Ford McDaniel in the leading roles, proved to be a big hit.

Business was almost entirely halted for the celebration. Legion men had decided to join with San Bernardino during the day in a parade and memorial of the day twelve years ago. People of Redlands spent the day with family affairs and with picnics.

The play tonight was directed by Webster Hall. Other members of the cast were Frank Pine, Horace Gratton, Zora Lang, Mrs. Harry Deming, Mrs. C. H. Smith and Mrs. J. T. Cranmer, all well-known players.

ARCADIA AND MONROVIA JOIN IN CELEBRATION

ARCADIA, Nov. 11. — Armistice Day was celebrated here today jointly by the American Legion posts and auxiliaries of Monrovia posts and auxiliaries of Monrovia and Arcadia, and the day's program began with breakfast served by the Monrovia auxiliary on the grounds of the Legion Building in Recreation Park, Monrovia.

A parade and usual 11 o'clock program was held here, with the Monrovia-Arcadia-Duarte High School Band, Monrovia National Guard unit, under command of Capt. J. R. Harris, and Legionnaires and auxiliary members in the line of march.

Special Armistice Day services were held late today at the Community Church, with special sections reserved for American Legion and auxiliary members.

BLYTHE POST HOST TO RESIDENTS OF VALLEY

BLYTHE, Nov. 11.—Frank Luke Post of the American Legion entertained the entire Palo Verde Valley and neighboring Arizona community today in an eighteen-hour program, beginning with a roaring salute at 6 o'clock and ending with the annual Legion ball at the Masonic Hall. A parade of floats half a mile long passed in review at 10 o'clock. A big barbecue was served downtown at noon, following a patriotic program at the City Park, attended by 2000 persons.

Miss Dora Comer was selected Armistice Day queen and the float prepared by the high school won first prize in the parade. Field sports occupied the afternoon. The entire city was especially decorated for the occasion.

FLYERS PAY HOMAGE TO GOLD STAR MOTHERS

SANTA MONICA, Nov. 11.—Aviators who saw World War service in the armies of many nations attended the third annual memorial day observance of the Overseas Aviators' Club, Ltd., held this morning at Clover Field. More than sixty flyers, some of them flying from Rockwell Field, San Diego, played host to Gold Star Mothers, whose sons were killed while fighting in the air service.

Mrs. Sam T. Clover, mother of Lieut. Greayer Clover, killed in France, for whom the field was named, and the members of her group were paid high tribute by Capt. Henry K. Elder, Los Angeles attorney, member of the executive committee of the club. At a luncheon held in the Santa Monica Swimming Club following the ceremonies at the field, Capt. James F. Archibald, noted war correspondent, was the chief speaker.

Among the aviators were flyers who had fought under the flags of Britain, Germany, France, Bulgaria, Canada and the United States. The Overseas Aviators' Club was incorporated two weeks ago, and flyers who saw World War service with any nation are eligible to membership, it was stated.

The group is preparing to participate prominently in aviation features of the coming Olympic Games in Los Angeles. More than 300 flyers already are members.

The organization was launched here, but it was stated chapters are being formed in many cities. The Outpost Club of New York will probably affiliate with the new organization, it was reported.

NEW LEGION POST SPONSORS CELEBRATION

LENNOX, Nov. 11.—The first celebration of Armistice Day in this community took place today, sponsored by the newly organized American Legion post. Three squadrons of airplanes from Los Angeles Airport participated in the services and Judge Warren Atherton of Fresno, prominent in State Legion activities, was a speaker.

The committee in charge of the celebration was made up of representatives of fifteen organizations, under the leadership of the Legion, making it a community event.

HAWTHORNE FEATURES PATRIOTIC PROGRAM

HAWTHORNE, Nov. 11.—Armistice Day was observed here by a patriotic program given under the auspices of the American Legion this morning and by a dance arranged by the same organization tonight.

The program, which took place at the Plaza Theater, was marked by a musical program by the orchestra of the Adolph Lesinger High School, selected numbers by pupils of other schools and an Armistice Day address by Judge William S. Baird. The Reverend Father John Ford of St. Joseph's Catholic Church delivered the invocation and Rev. Frank Daniel the benediction.

Local troops of the Boy Scouts also took part in the program.

WARSHIP VISITOR AT BEACH CITY

MANHATTAN BEACH, Nov. 11.—Observance of Armistice Day in the South Bay district, which, under the plan of Redondo Post American Legion rotates between the various cities of its jurisdiction, was celebrated here today. A parade in which practically every organization in the district was represented preceded the patriotic program in which Capt. Wyman of the U.S.S. Idaho, anchored in this bay over the holidays, was the principal speaker. A luncheon honoring the ship's officers was served at noon at the Neptunian Club and inspection of the battleship and a band concert by the ship's band made up the afternoon's program. In the evening there was a free dance at the Marine pavilion.

CITIES STAGE GIGANTIC CELEBRATION OF DAY

TORRANCE, Nov. 11.—A parade in which civic and patriotic organizations joined, and an impressive program at American Legion Hall marked this city's observance of Armistice Day today.

The services were under the direction of Bert S. Crossland Post, American Legion, with the members and drill team of Gardena Post of the Legion co-operating. Gold Star mothers of both communities, Civil War veterans and city officials were guests of honor.

Santa Monica's American Legion Post today sponsored a large parade which wound up with patriotic exercises at the Open-Air Memorial Theater, on the high school campus. Throngs of visitors inspected the U.S.S. New Mexico, anchored in Santa Monica Bay. City officials feted the officers of the ship at a dinner-dance, and many entertainments were provided for the bluejackets.

At Venice thousands visited the U.S.S. Mississippi, and young Venice society girls played hostesses at a ball in the Venice Ballroom for the officers. Special events were staged for the men of the big warcraft. Warm weather brought out a record Armistice Day crowd of swimmers and beach patrons.

NOTABLE DAY IN HUNTINGTON PARK

HUNTINGTON PARK, Nov. 11.—Armistice Day was celebrated in Huntington Park today in a more extensive manner than on any similar day since the armistice was signed twelve years ago. Streets were decorated along the line of march, while the business houses had the Stars and Stripes floating from in front of these buildings.

The parade was participated in by three bands, by the veterans of the different wars, and by civic and other organizations, including the city officials and fire department. Hundreds of school children and school floats, Boy Scout troops, and Camp Fire Girls were also in line.

After the procession, which came to an end at Municipal Park, a program was given in Patriotic Hall, which is located in the park. This consisted of the singing of patriotic airs, and a patriotic address by Rev. Kelly O'Neill, pastor of the First Christian Church of Huntington Park.

During the afternoon outdoor sports were engaged in at Reeder's Field at the high school, and this evening, Robert McColley's American Legion Post is giving a grand ball in Patriotic Hall.

Frank Merriam, Lieutenant-Governor-elect of California, was a guest here this morning, giving a patriotic speech in keeping with the day, at the breakfast session of the Council of Members. There were more than 200 persons in attendance at the meeting.

PHIL DODSON SPEAKS TO MONTEBELLO POST

MONTEBELLO, Nov. 11.—All patriotic and civic organizations here united with the local American Legion Post No. 272 under the leadership of Zeb McPherson, commander, in observance of Armistice Day.

A parade, which consisted of five sections moved west on Whittier Boulevard to the high school auditorium promptly at 9:30 o'clock, where 1500 persons had assembled to hear the program. Phil Dodson, past commander of the Nineteenth American Legion District Post of the State of California gave a very stirring address on the work of the Legion.

Immediately following the exercises at the high school the parade again took up its line of march going directly to the new municipal library building. Here the officials of the American Legion post dedicated and presented to the city a new flag. The flag was received on behalf of the city by Mayor William H. Cook. The new flag pole was presented at the same time to the city by Walter F. Malone in the name of the Spanish War Veterans.

The day's activity was brought to a close by the showing of a motion picture, the "World War," between the hours of 7 and 9 o'clock at the high school auditorium by special arrangement.

PATRIOTIC PROGRAM AT SOUTH GATE

SOUTH GATE, Nov. 11.—Armistice Day was celebrated by the citizens of South Gate today, when a parade in which city officials, school children, members of the American Legion post and Veterans of Foreign Wars, took part, several floats being in the line of march. A program of speaking and songs was given at the South Gate High School Stadium.

GRAND BALL FEATURES MAYWOOD OBSERVANCE

MAYWOOD, Nov. 11.—Maywood celebrated Armistice Day in a grand way today, when a parade of patriotic and civic organizations passed over the principal streets of the city, ending at the American Legion Hall where a program was given. Morgan Keaton, past department commander, was the speaker of the morning, being introduced by Mayor Johnson.

This afternoon a program was given at the local fire station, and early this evening the Maywood band gave a concert, followed by a grand ball at American Legion Hall.

ALL JOIN IN TRIBUTE PAID BY SANTA BARBARA

SANTA BARBARA, Nov. 11.—While business paused today, residents of this community, young and old, joined to witness a military tribute and take part in a public demonstration of homage to the soldiers and sailors, living and dead, who served this country in the great World War which concluded just twelve years ago.

At 11 o'clock, the several thousand people who gathered in the patio of the Courthouse for the speaking program stood uncovered in a minute of silent prayer.

A pair of bagpipers played the weird "Scotchman's Lament." Maj. Fred L. Johnston introduced the speaker, former State Senator George Wilder Cartwright.

A parade of military organizations of this community, led by the band and sailor marching units of the U.S.S. Maryland opened the day's program.

The afternoon's program was devoted to sports and public visitation to the battleship anchored in the roadstead.

CHAMPION DRILL TEAM IN ALHAMBRA PARADE

ALHAMBRA, Nov. 11.—To the cadences of martial airs played by the American Legion drum and bugle corps and the American Legion Boys' Band, an Armistice Day parade was staged today through the business section, ending at the city park, where a program was given under the auspices of John Howard Strain Post.

In the procession was the State champion Alhambra Legion auxiliary drill team captained by Mrs. Kay Mitchell; members of the Legion posts; Boy Scout troops; girls in Red Cross uniforms, and, riding in automobiles, veterans of the Civil War, Gold Star mothers, representatives of the city, Chamber of Commerce and other civic organizations.

Arriving at the park the marchers joined a large crowd at the amphitheater to hear a patriotic program. Judge H. S. Farrell presided, and City Attorney R. D. Wickham was the principal speaker.

A luncheon was held by the Legion post at noon and tonight the Armistice Day festivities will end with a Legion ball at the Elks' Club.

JUVENILES FACE BURGLAR CHARGE

SOUTH GATE, Nov. 11.—Charles Mayfield and Louis Sandling, each 13 years of age, have been turned over to the Juvenile Hall authorities to take charge of their case, in which it is said that the two lads entered the Beehive Grocery store on Elizabeth and Tweedy boulevards a few nights ago, stealing candy and cigarettes. One of the lads, it is asserted, was endeavoring to sell some of the cigarettes when officers were notified and they were later taken in charge. It is said that the boys confessed the theft to the officers, James Auten and John Hamlin.

HIGH-FLYING HIGH FLYERS

Army Group Touches Clouds in Flight

In Battle Formation
Pursuit unit soaring over San Diego Bay.

SAN DIEGO, Nov. 11.—High above the clouds the roar of powerful engines may frighten sparrows that fly with eagles to dizzy heights, but on the ground—bore than six miles below—no one is aware that the Army has sent aloft its highest-flying airplanes.

At speeds in excess of 205 miles an hour the new pursuit ships, powered with 450-horsepower engines, fly; and they can climb to an altitude of 33,000 feet in little more than a half-hour.

The speedy pursuits of the Ninety-fifth Pursuit Squardon, Quentin Roosevelt's war squadron, now are flown by pilot aces, commanded by Lieut. I. A. Woodring, last of the Army's "Three Musketeers." Recently Woodring achieved new fame when he flew the Japanese peace treaty to Washington. When Capt. H. M. Elmendorf was called to Washington several weeks ago, Woodring became squadron commander.

When the army pilots leave the ground in their trim little planes, they stuff their fifty pounds of heavy, warm clothing into the tiny cockpits and face roaring, frigid gales as they push on up into the sky.

Recently Woodring had the experience of flying into a wind that blew 130 miles an hour. On another occasion he became lost from another plane at an altitude of nearly six miles and found it only after he had returned to earth.

The pilots of the Ninety-fifth learn all sorts of formations to further their skill in war piloting. They fly in line, on each other's tail, in stacks (on top of each other,) and they think nothing of diving at 200 miles an hour with machine guns roaring on ground targets.

BARSTOW INJURED IN NOSE DIVE

Plane Falls to Earth After Striking Wire in Take-off

SAN DIEGO, Nov. 11.—Although Jack Barstow, San Diego glider pilot injured in a plane crash at Julian, incurred concussion of the brain, it is not probable that he has a fracture of the skull, Dr. Arnold reported at noon today.

Harlan C. Ross, U.S.N., Barstow's passenger, suffered a compound fracture of a knee and his other leg was broken when the plane crashed nose on, after striking a telephone wire when Barstow was taking off, Dr. Arnold said.

Barstow, who was unconscious during the night, was regaining consciousness today, and both he and Ross had rested comfortably up to noon, according to Dr. Arnold. Dr. Arnold said that it was expected that both men would recover in the course of time.

Barstow and Ross were taken to Mercy Hospital here late yesterday by E. E. York, superintendent of the Julian High School. Ross had just taken a place in the plane vacated by another passenger whom Barstow had taken aloft. Barstow, in taking off, failed to rise enough to clear the telephone wires and the plane's landing-gear caught in the wires, causing it to topple and nose to earth.

The plane was damaged badly. The accident occurred in front of the Julian High School, and was witnessed by a large crowd.

Ontario Needs More Room in City Schools

ONTARIO, Nov. 11.—To meet the overcrowded conditions of the public schools of Ontario, a building program totaling $108,000 is suggested by C. W. Randall, superintendent of schools, and members of the school board, H. M. Shattuck, clerk; J. S. Armstrong, and W. R. Adams.

The building program as suggested would include construction of a new school building at Sixth street and Sultana avenue, on a site now owned; another building in the southwest portion of the city, site not selected, each building to cost $40,000; addition of an auditorium to Lincoln school, for $20,000 and addition of two rooms on the junior high-school building, at cost of $8000.

The financing could be done by issuance of a 4½ per cent bond issue for $100,000, the board suggested, the balance to be taken from savings to be made in the maintenance fund.

Supt. Randall announced the number of pupils in Ontario schools has in the past ten years increased from 1304 to 2499, and that each room has thirty-seven or thirty-eight pupils, while the average per room should not reach thirty-five. Junior high-school rooms averaged forty pupils, according to Supt. Randall.

Bandits Rob Oil Station

MONTEREY PARK, Nov. 11.—Two bandits held up a service station at 301 East Garvey avenue last night, rifled the money till of $4 and left in a hail of shot fired by the attendant, G. W. Dixon.

The hold-up men, after ordering a quart of oil, displayed revolvers and covered Dixon. After obtaining the money the pair jumped into their car and drove away. Dixon seized a shotgun and fired at the rear of the bandit car. Flattened shot found later in the street indicated the machine had been hit, but the men escaped.

WEATHER MAN SAYS COLD, WET WINTER

VENTURA, Nov. 11.—Forecast of a cold and wet winter in this region by E. S. Ellison, United States weather man at Santa Paula, caused mingled concern and relief among citrus growers today. The cold will force the citrus growers to do heavy smudging, they said. The rains will assure a water supply next summer, however.

PASADENA MAY PROFIT

If County is Divided Crown City in Position to Be Made a County Seat

PASADENA, Nov. 11.—In the event that Los Angeles county is split into two counties, one embracing the City of Los Angeles and the other consisting of smaller cities and outlying districts, Pasadena is well situated for becoming the county seat, according to A. W. Edwards, acting City Controller, who has filed a report on the county division proposal with City Manager R. V. Orbison.

The report recites that this city, by forming its own county would increase its annual revenues by $300,000 a year from increased gasoline tax funds, would save a large part of the county administration tax by directing its own county affairs with the present police force and independent Sheriff's office.

Los Angeles, according to Edwards, is not considering the proposal to form a county bounded by its own city limits merely for reasons of economy, but anticipates that adjacent cities such as Glendale, Alhambra, Burbank and Santa Monica may thereby be forced to annex to Los Angeles to obtain tax benefits.

When the proposal to split Los Angeles county comes to a head the local City Controller believes a heated rivalry between Pasadena and Long Beach will ensue for becoming the county seat of the new county.

"As there will be in the new county 252,315 voters nearer this city than Long Beach and less than half this number nearer Long Beach than Pasadena, Pasadena appears to be in strong position to seek designation as the county seat."

Los Angeles, Edwards asserts, would save a huge sum by consolidating its county and municipal governments, but other cities would also effect savings by forming their own separate county governments.

The principal objection to the proposal to separate Los Angeles from the rest of the county, the report indicates, is that by excluding the highly populated metropolitan area from the county, the most fundamental concept of allocation of governmental responsibility, co-operation for mutual benefit between rural and urban sections, would be violated.

The cost of new county buildings in the event of a Los Angeles county split should be considered carefully before any action is taken, Edwards's report suggests.

PAGEANT IN NATURAL THEATER

Desert Play Minus Man-Made Props

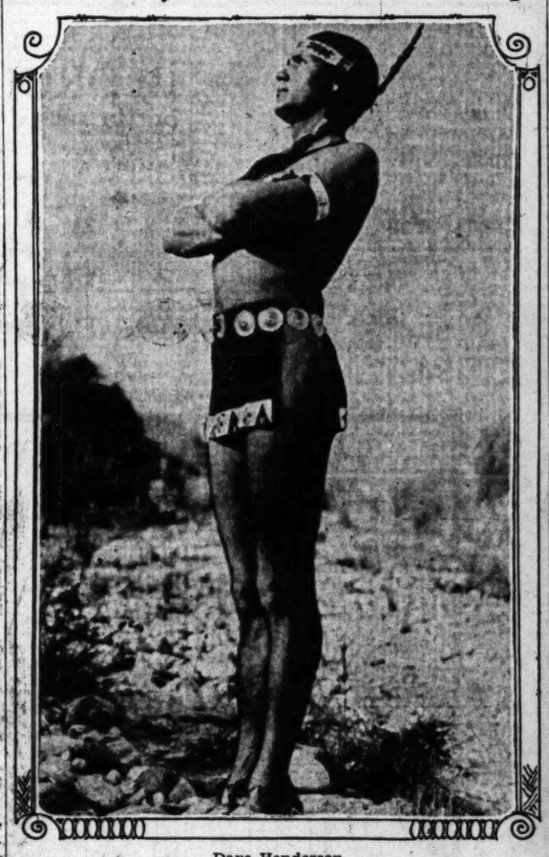

Dave Henderson
In the character of Huono in the desert play to be given its premiere at Palm Springs Saturday.

PALM SPRINGS, Nov. 11.—This city is to be the scene of a premiere in which outing clothes will supplant formal attire and members of the audience will bring their own opera chairs in the way of cushions and folded automobile robes.

The production is the 1930 Desert Play, "Tahquitz," scheduled to open this coming Saturday afternoon in a natural amphitheater at the outskirts of this community. In view of the fact that the play is presented without the use of artificial properties of any kind, nothing man made is permitted to mar the natural beauty of the setting and the onlookers find vantage spots to view the play from rocks on the walls of the canyon.

Replying to many queries, Warren R. Pinney, general chairman for the community, nonprofit enterprise, advises visitors to wear warm outing clothes and bring wraps, as the play starts at 3 o'clock in the afternoon and the desert cools quickly at sunset.

Wallace MacDonald and Dolores Brown have the leading romantic roles in the picturesque open-air drama which is being presented on a greatly elaborated scale this year under the direction of Phil Whiting of Ramona Pageant and Fiesta de Los Angeles fame. Dave Henderson will portray a principal role. The Desert Play will be repeated Sunday afternoon and the following Saturday and Sunday.

Golden Wedding is Celebrated

REDLANDS, Nov. 11.—Mr. and Mrs. Charles H. Songar, 832 Webster street, celebrated their sixtieth wedding anniversary yesterday. Thirty years have been spent in Redlands and twenty-two years of that time in the same house.

They were young when they were married, she was 16 years of age and he was 19. They were married at Carmi, Ill., and lived there for about thirty years before coming to California.

They are in excellent health and insist that they look and feel younger than they did ten years ago when the golden wedding anniversary was celebrated. At that time a big celebration was given here.

They stoutly believed in being married when young. The "bride" also said that money is not everything and although she eloped in the face of parental objection she has never been sorry for it. They are well known here for they process olives, which have a wide sale in Redlands.

Children of the happy couple are Mrs. Walter Thomas and Mrs. J. D. Jones of Redlands, Mrs. Frank Robison of McLeansboro, Ill.; Mrs. Myrtle Allen of Los Angeles. Mrs. John Schuyleman of Portland, Or.; Mrs. Eva Paine and Noah Songer of Salem, Or. There are also twenty-two grandchildren and fourteen great-grandchildren.

CITY FIREMEN AID IN BLOOD TRANSFUSION

ALHAMBRA, Nov. 11.—Blood transfusion was resorted to today in an effort to safe the life of Mrs. Mayme B. Yates, 52 years of age, of 1224 South Stoneman avenue, who attempted to commit suicide yesterday at her home. She is in a critical condition at the Alhambra Hospital.

Mrs. Yates was found unconscious on the bathroom floor by her mother, Mrs. Micah Taybler. A towel saturated with chloroform was over her face and a rubber tube connected with a gas pipe was inserted under the towel, forming a "death mask." Police were summoned together with the inhalator squad from the fire department and the woman was partially revived and removed to the hospital. Mrs. Yates has been in poor health for the past year, it was learned.

U. C. Student Killed and Trio Hurt in Crash

SANTA BARBARA, Nov. 11.—Apparently going to sleep while driving back to Berkeley after attending the University of California-University of Southern California football game, Bob Black, 18-year-old California student, was killed and his three companions injured seriously when their car plunged from the Coast Highway near here this morning.

Black, who resided at 1935 Cabrillo avenue, San Francisco, received a broken back and died here tonight.

The other youths, all California students, are: Art Reveny, 20, 720 Clayton street, San Francisco, also suffered a broken back and may not live, physicians said, Harry McLaughlin, 17, and Naci Bubick, 19, severe head and body injuries.

The car in which the quartet was riding crashed through a heavy guard rail north of here and fell fifty feet to the Southern Pacific right of way.

The injured were brought to Santa Barbara by the train crew of the morning southbound passenger train of the Southern Pacific. The train was up the track about 500 feet when the accident occurred, according to the engineer's report to the Sheriff's office.

The engineer saw the car catapult over the bank and stopped the train. According to Undersheriff Ross, who investigated the accident, three of the students were asleep in the car and the driver apparently dozed off, leaving the car uncontrolled.

Body of Boy Suicide Found

BREA, Nov. 11.—Apparently a suicide, the body of Emmett Fenney, 19-year-old Brea-Olinda High School student, was found this afternoon in the home of his brother-in-law, Scott Fester, here. He had been shot through the heart and a pistol lay beside the body.

No definite motive for self-destruction has been disclosed, but the boy recently left school to work and yesterday lost his job. In his clothing were found two photographs of an unknown girl and a sentimental poem about death. The body was taken to a Fullerton undertaking parlor.

Young Feeney came here four years ago from Brownswood, Tex.

KETTNER DEAD AT SAN DIE

Former Congressman Sinking Spell

Served Eleventh D From 1913 to 192

Did Much to Bring Arm Navy Units to Coas

SAN DIEGO, Nov. 11.—K Kettner, former Congressm this district and prominent man, died this morning at Hospital at 6:45 o'clock.

At the deathbed were Mr ner and C. J. Stafford, business partner.

Following indications of ment yesterday, the attend sician, Dr. W. E. H. Crabtr tertained hope for the bette ever, during the night, the ened heart showed signs of and at 1 o'clock this morn Crabtree summoned Mrs. and Stafford. Kettner then conscious and failed to either, it was stated by

Arrangements for the funer made this morning for Thurs 2 p.m. at Bradley & Woolsey eral parlors.

These will be in charge of Knights Templar, a Masonic with Rev. John B. Osborn ing. The services will be open Masons and friends of the Kettner was affectionately thousands of San Diego's der Bill." This cognomen was him by admirers when he ma first race for Congress in the trict.

From 1913 to 1921 he rep the Eleventh California Dis Washington and it was throu tireless energy, driving pers and activity that San Diego all the army and navy with aided so much in building a growing city. He was 61 yea

Council May Close Canyo

MONROVIA, Nov. 11.—The ing of Monrovia, Sawpit and ish canyons on Sunday and days, due to the extreme fire ard existing at the present ti now being considered by the Council upon the recommen of C. W. Given, water sup tendent.

Although admitting the fire ard exists until the first rain, the City Council is not together favorable with the C proposal, according to George Williams. He stated ther that the recommendation not meet with favor of business civic organizations, in his opi tion.

Since Given set forth that guards are inadequate prot for the area, the City Council probably settle the matter by ing additional guards in the tains.

PLANNERS FAVOR S OF CITY HALL S

ARCADIA, Nov. 11.—The ommendation of the City Plan Commission the City Council decide the feasibility of selling site of the present City Hall removing the building to a tion on Wheeler street.

It was further recommend the commission that the city chase lots one to eight, inc on the south side of Wheeler and lots one to eight, inclu the north side, to develop the Center plan.

Following a survey of the tion the commission believes sold for a sufficient amount quire a more spacious home the City Hall and a group of buildings.

Plans are for the change made without a bond issue without any increase in taxes

JAMES SUMMERS WI ORATORICAL CONT

ONTARIO, Nov. 11.—The Podrasnik oratorical contest each year on Armistice Day, was won by James Summers Chaffey Union High School torium, speaking on the "Not Greaser and Gringo."

Second prize was won by Reese, speaking on "Pres Democracy in Latin America" prize by Robert McArthur, "T lic of Nations;" fourth pri dia;" and fifth by Robert "British Economic Policy."

Prizes were $50, $30, $20 an $10, respectively, given by drasnik, San Antonio Republ fruit grower, and commander Ontario Post of the Grand Ar the Republic.

SAILORS PADDLE CANOE

Frail Craft Bound for Uruguay Puts in at Santa Barbara After Stormy Time at Sea

SANTA BARBARA, Nov. 11.—In a frail sixteen-foot kayak canoe in which they paddled down from San Francisco, Fred Pohl, both German sailors, left here about 7 o'clock this morning for San Pedro with Montevideo, Uruguay, as their final destination.

They left San Francisco October 26, and were given up for lost until Friday night, when they were hauled into port by a yacht.

Fears for their safety were expressed by Capt. George W. Gourley, harbor master, who had word that a stiff sirocco, or "Santa Ana wind," was blowing offshore around Point Hueneme, near Ventura. He said the hot sirocco winds disturbed the waters around Point Hueneme, making it difficult for powered boats to travel, let alone a tiny craft such as the kayak.

The two intrepid canoeists left here against the advice of experienced sailors. They took aboard a five-gallon can of water and canned food. They plan to go to San Pedro in two days, but it took them a week to paddle from Santa Barbara from Santa Cruz.

In San Pedro they plan to buy a small outboard motor. The craft is equipped with a rudder, which they claim they use when coming down the coast. They paddled the entire distance from Santa Cruz to Santa Barbara, some 250 miles. They were reported lost a week ago when they did not put in at Monterey.

They said the seas were so rough that they could not make it into the harbor. They also lost their bearings and compass in the storm off Monterey and traveled for many hours in a fog.

The New Ford is an economical car to own and drive

LOW FIRST COST, LOW COST OF OPERATION AND UP-KEEP, AND LOW YEARLY DEPRECIATION MEAN A DISTINCT SAVING TO EVERY PURCHASER

THE NEW FORD is a splendid car to own and drive because of its attractive lines and colors, safety, comfort, speed, reliability and long life.

There are, in addition, three other features of importance to every far-seeing automobile owner . . . low first cost, low cost of operation and up-keep, and low yearly depreciation. During the life of the car, the day-by-day economy of owning a Ford will amount to considerably more than the saving on the first cost. You save when you buy the Ford and you save every mile you drive.

Evidence of the economy of the new Ford is shown in its selection by large industrial companies which keep careful cost records. Many of these operate fleets of fifty, one hundred and two hundred Ford cars and trucks. One company has eight thousand.

Police departments of large cities are also using a large number of Fords. In their ceaseless vigil, these cars are driven virtually twenty-four hours a day.

A fleet of 32 Model A Fords in Louisville (Kentucky) covered a total of 2,620,800 miles in twelve months, or the equivalent of 109 times around the world. Five new Fords on police duty in Niagara Falls (New York) have been driven more than 100,000 miles each. In Miami (Florida) a police Ford has gone 120,000 miles.

The average for the eighteen Fords in Omaha (Nebraska) is 35,000 miles per car for two years of police service. The superintendent of automotive equipment says repairs for the fleet have been "very low."

The police departments of New York, Chicago, Philadelphia, Boston, Detroit, San Francisco and other large cities use hundreds of Ford cars and trucks. In New York, the total exceeds 450.

The reasons for the good performance and economy of the new Ford are simplicity of design, high quality of materials and care in manufacturing and assembling. Many vital parts are made to limits of one one-thousandth of an inch. Some to three ten-thousandths of an inch. Throughout, it is an outstanding example of craftsmanship in volume production.

The more you see of the new Ford—the more you talk to Ford owners and experienced mechanics—the more certain you become of this fact. . . . It brings you everything you want or need in a motor car at an unusually low price. Ask the nearest Ford dealer for a demonstration.

Note These Low Prices

There is a Ford car for every need and purpose at an unusually low price. Appointments and upholstery are in keeping with its mechanical excellence. You may choose from a variety of body colors.

Standard Bodies		De Luxe Bodies	
Roadster	$435	De Luxe Roadster	$520
Phaeton	440	De Luxe Phaeton	625
Coupe	495	De Luxe Coupe	545
Tudor Sedan	495	De Luxe Sedan	640
Sport Coupe	525	Convertible Cabriolet	625
Fordor Sedan	600	Town Sedan	660

All prices f. o. b. Detroit, plus freight, delivery and spare tire. Bumpers are extra except on the De Luxe Roadster and De Luxe Phaeton. You can purchase a Ford for a small down payment, through a convenient financing plan. Ask your Ford dealer for details.

FINANCIAL

EXCHANGE PRICE RATIO DECLINES

Survey Shows Local Stocks on Bargain Counter

Security Deflation Greater Than Fall in Profits

September 1929 Share Index Now Cut in Half

Declaring that Pacific Coast corporations will not show the drastic decline in earnings this year generally anticipated by investors, F. R. Sanford, secretary and manager of the Los Angeles Stock Exchange, yesterday issued a survey of price-earnings ratios indicating a market deflation out of line with estimated earning ability.

Taking thirty leading stocks listed on the exchange Mr. Sanford pointed out that the average per-share profits from present indications will show a decline of about 26 per cent from the peak levels of last year, and 17 per cent from 1928. The average market prices of these stocks, however, are now 47 per cent below September 30, 1929, and 35 per cent under September 30, 1928.

PROFITS COMPARED

With average earnings in 1926 as 100, the per-share profits on the thirty stocks in 1929 was 113.1, while their estimated profits this year are placed at 83.3. The average per-share earnings of ten representative industrials were 117.8 in 1929, against 90.4 estimated for this year; ten financial issues, 115.9 in 1929 and 90.6 for the current year; ten oils, 105.5 in 1929, against 82.8 estimated for the current year.

"Of the thirty leading stocks, not more than two and possibly only one will encounter deficits for 1930, and at least three will report substantial increases in per-share earnings," Mr. Sanford stated.

PRICE RATIO OFF

Market prices of thirty stocks on September 30, 1929, averaged 14.7 times the earnings rate, according to the survey, while at present the same issues are selling 9.4 times indicated earnings.

On the basis of their average earnings for 1928 and 1929, and the indicated earnings for 1930, these stocks are now priced at 7.8 times average annual earnings, against 15.5 times such earnings a year ago.

"The dividend yield on the thirty stocks now average 5.6 per cent, as compared to 3.5 per cent on September 30, 1929, despite the fact that the nondividend stocks have increased in number from five to seven.

"The average yield on the industrial group has increased from 3.8 per cent to 7.5 per cent; on the financial group, from 2.5 per cent to 5 per cent, while the yield on the oils remains unchanged at 4.3 per cent as a result of the passing of dividend payments by several of the petroleum companies. The yield on the present dividend-paying oil stocks, included in the list of thirty issues, has risen from 4.3 per cent to 8.5 per cent."

COTTON MARKET

NEW YORK, Nov. 11. (AP)—An early decline in cotton, promoted by relatively easy Liverpool cables, was followed by rallies in the market here today on covering and trade buying.

Offerings were comparatively light after the early selling had run its course and it did not require a great deal of demand to send prices up from 11.00 to 11.37 for March contracts. The midafternoon market was quiet but steady with active months showing net advances of 10 to 12 points.

NEW YORK, Nov. 11.—Cotton futures:

RANGE OF PRICES

	High	Low	Close.
Jan., old	11.09	10.86	11.00
Jan., new	11.33	11.09	11.22
March	11.37	11.09	11.22@11.33
May	11.36	11.25	11.26@11.34
July	11.36	11.14	11.26
Oct.	11.02	10.74	10.83
Dec., old	10.88	10.66	10.80
Dec., new	10.90	10.67	10.80@10.90

SPOT PRICES

NEW YORK, Nov. 11.—Spot, steady; middling 11.00.

NEW ORLEANS, Nov. 11. — Market closed, holiday.

COTTONSEED OIL

NEW YORK, Nov. 11. (Exclusive)—The cottonseed oil market was quiet today and firmed up after an easy opening. The latter reflected easiness in hogs and cottonseed, but the sharp rally in stocks and cotton led to increased covering and the market closed steady with old contracts unchanged to 2 points higher and new 10 points lower to 3 points higher.

Sales were 3550 barrels, including 100 in old contracts and 3450 in new. Prime crude, 6.25@6.37½; prime summer yellow, spot, 7.50; November, 7.40; December, new, December, 7.40; January, 7.45; March, 7.61; May, 7.73.

CHRYSLER MOTOR SHIPMENTS DOWN

DETROIT, Nov. 11.—Chrysler Corporation shipments from United States and Canadian plants in October totaled 12,812 units, a decline of 18 per cent from September and 52 per cent from October, 1929. Shipments for the ten months this year are 40 per cent below last year, against 39 per cent for the industry as a whole.

Since 1910

INVESTMENT COUNSELLORS TO CONSERVATIVE INVESTORS IN SOUTHERN CALIFORNIA

Howard G. Rath & Co.

Established 1910

INVESTMENT SECURITIES

Members L. A. Stock Exchange

Members L. A. Curb Exchange

N.E. Corner 6th & Grand

TRinity 1164

YIELDS ON BLUE CHIPS SHARPLY UP

Price Trend of Standard Issues Parallels Market General Movement

So-called "blue-chip" stocks have consistently followed the trend of the general market during 1930, according to Moody's Investors' Service. Since the establishment of high-price levels around April 1, the average yield on thirty "blue chips" has advanced 41.0 per cent, while the average yield on all dividend-paying stocks has increased 41.8 per cent in the same period, the analysis finds.

The thirty selected issues include twenty-one industrials in twelve individual groups, one rail stock, four utilities, two bank and two insurance stocks.

The composite yield of this group was 3.10 per cent on April 1, Moody's states, as compared with 4.37 on October 31. "The advance in yield, on the average, over the last seven months has been almost identical with that recorded by the entire body of stocks. It is true that individual cases may be found, as in the electrical-equipment group, where the percentage gain in yield on a 'blue chip' has been considerably larger, but the average is thoroughly representative of this type of stock."

Moody's computes the average yield of all dividend-paying common stocks listed on the New York exchange at 8.38 per cent on October 31, as against 7.91 per cent at the end of September and the 1929 high of 8.08 per cent.

Two individual groups of stocks still maintain average yields well below that of gilt-edge bonds, although well above the averages for these groups seven months ago, according to the analysis. On October 31 the average yield on bank stocks is given as 3.32 per cent, or 158.1 per cent of the level of April 1, while the average yield on electric light, power and gas stocks was 3.91 per cent at the end of October, or 146.7 per cent of the yield seven months earlier.

Court Ratifies Sale Plans for Kolster Radio

WILMINGTON (Del.) Nov. 11. (AP) A recommendation of an offer for the Kolster Radio Corporation, made by S. P. Woodward Company, investment bankers of New York, be accepted has been approved by Chancellor Wolcott of the Delaware Court of Chancery.

Some time ago, James R. Morford, a Wilmington attorney, was appointed receiver. Morford, in a report to the chancellor, recommended the bid for the Woodward Company be accepted and it was this recommendation the chancellor has approved.

The Woodward Company, it was explained to the court, plans to form a new corporation and issue bonds to the extent of $4,500,000 which would be taken by the Woodward Company. Of this amount, three creditors of the Kolster Corporation, to whom an aggregate sum of about $3,000,000 is owed, would receive bonds in that amount, so that the capital invested by the New York banking concern would be approximately $1,500,000.

In addition, it was explained, stock would be issued to stockholders in the old Kolster Corporation, common stockholders to receive one share of stock in the new corporation for every three shares of stock in the old, and preferred stockholders of the old corporation to receive two shares of the new for one of the old.

BEET SUGAR CROP ESTIMATE HIGHER

WASHINGTON, Nov. 11. (AP)—Production of beet sugar in the United States this year was estimated today by the Department of Agriculture at 1,190,000 tons, compared with 1,018,000 tons last year.

METAL MARKETS

CLEVELAND, Nov. 11. (Exclusive)—Daily Metal Trade today says:

Despite indications of further steel buying from the railroads as outlined in 1931 budgets, western steel producers find the outlook beclouded by the slow resumption of buying by farm implement and other key consumers. Shipments of finished steel have gained slightly in the past few days but as time approaches for first-quarter buying, apprehension is felt as to backlogs to carry the bills along from January to April. As the farm situation is regarded as favorable the light activity of the implement works is causing some concern.

Miscellaneous steel buyers including the industrial machinery and equipment works are believed poised for heavier steel commitments as soon as the first sign of an upturn is evident.

METAL PRICES

NEW YORK, Nov. 11. (AP)—Copper quiet; electrolytic spot and future, 9½. Iron quiet unchanged.

Tin easy; spot and nearby, 25.25; future, 25.50.

Lead steady; spot New York, 5.10; East St. Louis, 4.95.

Zinc easy; East St. Louis spot and future, 4.37.

Antimony, 7.00@7.10.

Quicksilver, 109.00.

SUGAR MARKET

NEW YORK, Nov. 11. (AP)—Raw sugar, 3.40; refined, 4.79.

Futures closed firm; approximated sales, 80,650 tons. December, 1.40; January, 1.45; March, 1.53; May, 1.59; July, 1.67; September, 1.73.

Coast Markets Were Closed

In observance of Armistice Day stock markets on the Pacific Coast were closed yesterday, as were the Chicago grain market and other stock and commodity exchanges. The New York markets remained open.

ROTATION PLAN CONTINUES

New Bank of America Expected to Elect Successors to Mount and Nolan Five Years Hence

BY EARLE F. CROWE

Five years from the date of the consolidation resulting in the Bank of America National Trust and Savings Association, new executive officers probably will be chosen to preside over the affairs of California's largest bank, the fourth largest in the United States and ninth in the world.

In the absence of official announcement it is understood an informal agreement applies to the consolidated bank the same plan of rotation for executive offices developed by the Bank of Italy under its founder, A. P. Giannini. This plan provided for the election of a new president every five years.

NEW TERMS STARTED

Arnold J. Mount was the second president chosen by the Bank of Italy under this system of election, the first having been James A. Bacigalupi, who succeeded A. P. Giannini, president for nearly twenty years. Mr. Mount had approximately three years more of his term to serve at the time of the recent consolidation, but it is understood that he starts now on a fresh term.

The same plan of rotation also applies, according to the informal agreement, to the office of chairman, now held by E. J. Nolan, lately the president of the Bank of America of California. Mr. Nolan also is starting on a five-year term from the date of consolidation, which means that in November, 1935, the Bank of America National Trust and Savings Association will elect a new chairman and a new president.

At that time, following the principle of rotation laid down by Mr. Giannini, Messrs. Mount and Nolan will ascend to offices in the Transamerica Corporation, holding company controlling the Bank of America and other financial institutions.

Mr. Bacigalupi, second president of the Bank of Italy, now holds various offices in the Transamerica Corporation in active capacities, and also serves on advisory committees for the Bank of America.

PROMOTION OFFERED

Theoretically, at least, every employee in the Bank of America is a potential candidate for one of the two executive offices in the bank. So far as is known, there is no other business in the world offering the same opportunity for certain advancement to men of ability to occupy at some time in their career the highest offices in the gift of their institution.

The two present officers preside over the affairs of an institution, including its affiliate, the Bank of America, a State bank, with resources of more than $1,300,000,000. There are 438 branch offices in the system, located in 243 California cities. Seventy-six of the offices are located in the city of Los Angeles.

In number of customers, in scope of territory served and in number of banking offices, the Bank of America group ranks first in the United States. In actual size it is surpassed only by the Chase National, National City and Guaranty Trust, all located in New York City.

POULTRY PRICES

No. 1—Hens, Leghorns, under 5½ lbs. each ..... .14
No. 2—Hens, Leghorns, 5½ to 6 lbs. each ..... .16
No. 3—Hens, Leghorns, 6 lbs. and up each ..... .16
No. 4—Hens, colored, 4 lbs. and up each ..... .16
No. 5—Broilers, 1 to 1½ lbs. each ..... .26
No. 6—Broilers, over 1½ to 2½ lbs. each ..... .34
No. 7—Fryers, Leghorns, 2½ to 3 lbs. each ..... .16
No. 8—Fryers, colored, 2½ to 3 lbs. each ..... .20
No. 9—Roasters, soft boned, 3 lbs. and up each ..... .26
No. 10—Stags ..... .15
No. 11—Old roosters ..... .15
No. 12—Broilers, Pekin, 2½ lbs. and up each ..... .16
No. 13—Broilers, other than Pekin, 2½ lbs. and up each ..... .16
No. 14—Old ducks, 5 lbs. and up each ..... .15
No. 15—Young Toms, dressed, 15 lbs. and up each ..... .30
No. 16—Young Toms, dressed, 15 lbs. and up each ..... .30
No. 17—Young Toms, dressed, 15 lbs. and up each ..... .32
No. 18—Hen turkeys, 8 lbs. and up each ..... .26
No. 19—Hen turkeys, dressed, 8 lbs. and up each ..... .28
No. 20—Old Tom turkeys ..... .22
No. 21—Old Toms, dressed ..... .25
No. 22—Small hen turkeys, under 8 lbs. each ..... .15
No. 23—Squabs ..... .30
No. 24—Capons, 6 lbs. and up each ..... .35
No. 25—Capons, 5 lbs. and up each ..... .30
No. 26—Rabbits, white, 2½ to 4 lbs. each ..... .17

LIVE-STOCK MARKET

(Furnished by Federal-State Live-Stock Market News Service)

ESTIMATED RECEIPTS

	Cattle	Calves	Hogs	Sheep
Los Angeles	400	400	300	1,000
Chicago	7,000	2,000	36,000	11,000
Kansas City	8,500	1,500	6,000	5,000
Omaha	3,500	500	6,000	4,000
St. Paul	1,200	2,000	8,500	9,000
Denver	2,700	400	1,500	8,400
Fort Worth	7,600	800	300	200
Total	34,900	6,125	64,600	38,600
Week ago	37,200	10,350	51,100	39,700

LOS ANGELES MARKET

CATTLE—The moderate fresh receipts included nothing of very desirable quality and holdovers of 557 were largely plain stock, including a long string of stock cows which were expected to sell on a per head basis. Trade was rather slow, but little change was evident in prices.

A load of medium Utah steers brought 7.75 and a few Nevada steers cashed at 7.35. A load of plain Mexican steers made 6.00 with odd lots of low-grade steers at 5.75@6.75. A few yearling feeder steers sold up to 7.25, with four loads of common 728-pound Arizona feeder steers at 5.00.

Odd head of medium heifers brought 6.50@7.00 with fairly good Utah and Nevada cows at 5.75@6.00. Bulk of common to medium cows scored 4.50@5.50, with low cutters and cutters at 3.50@4.50. Good weighty bulls reached 5.00, with medium kinds at 4.00@5.00.

CALVES—Calves were again plentiful and of improved quality. Demand was active and sales looked fully steady. No good to choice vealers were available, but few plain vealers made 10.00@10.25, three loads of strictly good 382-pound Arizona stock calves brought 9.75, with other loads to killers and feeders at 7.75@8.25. Common heavies sold down to 6.00 and below.

HOGS—Demand was not very strong and it took some effort to hold prices about steady. One load of 190-pound Nebraska butchers topped at 10.60, with two loads of Colorado averaging up to 201 pounds at 10.40. A few light local feds brought 10.25, with some packing sows at 9.25 and lighter sows at 9.00.

SHEEP—With light decks of fairly good Idaho and Utah lambs offered, prices held steady. Bulk of the lambs averaged 92 pounds and sold at 7.50, with sorts of 10 to 25 per cent at 6.50. Choice lambs of lighter weight are quoted slightly over 8.00. Late Monday two decks of 112-pound Utah ewes of medium quality brought 3.25.

YESTERDAY'S QUOTATIONS

Slaughter cattle and calves: Steers, 600 to 900 pounds, medium, 7.00@8.10; common, 5.75@7.00; 900 to 1100 pounds, good, 8.00@8.50; medium, 7.00@8.00; common, 5.75@7.00; 1100 to 1300 pounds, good, 8.00@8.50; medium, 7.00@8.00; heifers, 550 to 850 pounds, good, 6.75@7.50; medium, 6.00@6.75; common, 5.00@6.00. Cows, good, 5.75@6.25; common and medium, 4.25@5.75; low cutters and cutters, 2.50@4.25. Bulls, yearlings excluded, good beef, 5.50@6.00; cutter to medium, 4.50@5.50. Vealers, milk fed, good and choice, 11.00@12.75; medium, 9.00@11.00; cull and common, 4.00@9.00. Calves, 250 to 500 pounds, good and choice, 7.25@9.50; common and medium, 5.25@7.25.

Hogs, light light, 140 to 160 pounds, good and choice, 10.00@10.60; light weight, 160 to 180 pounds, good and choice, 10.25@10.60; 180 to 200 pounds, good and choice, 10.00@10.60; medium weight, 200 to 220 pounds, good and choice, 9.75@10.50. Packing sows, 275 to 500 pounds, medium to good, 7.50@9.00. Slaughter pigs, 100 to 130 pounds, good and choice, 9.75@10.50. (Soft or oily hogs and reacting pigs excluded in above quotations.)

Slaughter sheep and lambs: Lambs, 75 pounds down, good and choice, 7.50@8.10; medium, 6.75@7.50; 75 to 90 pounds, good and choice, 7.25@8.10; medium, 6.25@7.25. All yearlings, common, 5.25@6.75. Ewes, 90 to 120 pounds, medium to choice, 3.00@4.00; all weights, cull and common, 1.50@3.00.

CHICAGO, Nov. 11. (AP)—Hogs, 36,000; 10@15c lower; 160 to 200 pounds, 9.75@9.90; 250 to 350 pounds, 8.90@9.10; packing sows, 7.60@8.50.

Cattle, 7000; calves, 2000. 25@50c lower; steers, 600 to 900 pounds, 11.00@14.00; 1300 to 1500 pounds, 9.00@12.00; heifers, 8.50@13.00; cows, 5.50@7.75; cutters, 3.00@4.00; bulls, 5.00@6.25; vealers, 8.00@10.50; stocker and feeder cattle, steers, 7.00@9.00.

Sheep, 11,000; steady to a shade lower; native lambs, 8.00@8.60; feeders, 7.00; lambs, 90 pounds down, 7.75@8.85; ewes, 2.75@4.00; feeding lambs, 6.75@7.50.

KANSAS CITY, Nov. 11.—Hogs, 6000; steady, 10@15c lower; 180 to 280 pounds, 9.65@9.75; packing sows, 7.25@8.25.

Cattle, 8500; steady; steers and yearlings, 11.00@13.00; vealers, 9.00 down; stockers and feeders, 6.25@8.25.

Sheep, 5000; lambs steady to strong, closing 10@15 cents lower; sheep about steady; top native and western lambs, 8.10. Other feed lots and yearlings, 7.85@8.00; fed shorn lambs, 7.65@7.85.

GRAIN MARKETS

NEW YORK

NEW YORK, Nov. 11. (AP)—Wheat spot nominal; No. 1 northern spring, c.i.f. New York, 88½; No. 2 hard winter, f.o.b. New York, 81¼; No. 2 Manitoba, do., 78½; No. 2 mixed durum, do., 72½; No. 2 amber durum, do., 75.

Corn spot nominal; No. 2 yellow, c.i.f. New York, 80; No. 3 yellow, do., 89¼.

Oats, spot nominal; No. 2 white, 43½.

WINNIPEG

WINNIPEG, Nov. 11. (AP)—Wheat, cash: No. 1 hard, 85½; No. 2 northern, 85½; No. 3 northern, 83½; No. 4 northern, 80½.

LIVERPOOL

LIVERPOOL, Nov. 11. (AP)—Wheat closing, December, 80¼; March, 80½; May, 80½.

DAILY EASTERN CITRUS MARKETS

(By the Associated Press.)

No car shipments reported.

California navels 216s and smaller were lower, with other oranges and lemons steady at eastern and middle western auction centers yesterday. Sales totaled fifteen cars of oranges and twelve of lemons.

The price range per box:

	ORANGES Graded above choice.	ORANGES Choice.	LEMONS Graded above choice.	LEMONS Choice.
New York	8.10@9.15	7.45	5.20@5.95	2.80@4.25
Chicago	5.40@8.60	3.85@6.15	5.30@5.45	3.45@3.50
St. Louis	6.00	.....	.....	.....
Baltimore	.....	.....	2.35	2.05
Detroit	7.70@7.75	5.55@5.90	3.20	2.50

Prices by size of Sunkist brand oranges were reported to the California Fruit Growers' Exchange as follows, (V.) designating Valencias and (N.) navels:

	100s	126s	150s	176s	200s	216s	252s	288s	324s	392s
NEW YORK—										
Colonel Tustin (V.)	...	9.50	9.25	9.25	9.00	9.25	8.00	8.85	6.00	6.40
CHICAGO—										
Word's Fancy, Edison (N.)	...	...	...	...	...	8.30	8.75	8.75	8.20	6.90
Confidence, TC, Redbanks (N.)	...	...	...	...	...	8.10	8.10	8.50	7.95	6.55
ST. LOUIS—										
Good Cheer, Sunland (N.)	...	...	...	...	...	7.85	7.70	7.75	7.30	6.90

Carlot sales averages per box were reported to the California Fruit Growers' Exchange on its own brands and to the Associated Press on all others as follows:

NEW YORK—Valencias strong, higher; lemons easier, lower. Carlot sales: Four cars oranges, eight cars lemons.

VALENCIAS

Colonel, OR, Sunkist, Tustin 9.15
Panorama, ACG, choice, Azusa 7.45
Redlands Best, RH, Sunkist, Bryn Mawr 8.35
Royal Knight, RH, Sunkist, Bryn Mawr 8.65
Redlands Best, RH, Sunkist, Bryn Mawr 8.10

LEMONS

Veritop, WD, Sunkist, Hillgrove 4.05
Juicy-O, WD, Red Ball, Hillgrove 3.20
Old Baldy, OK, Sunkist, Upland 3.90
Tartan, Q, Sunkist, Corona 5.00
Killie, Q, Red Ball, Corona 3.90
Domestic, Q, standard, Corona 3.75
Trail, DM, Sunkist, Lamanda Park 4.70
Canyon, DM, Red Ball, Lamanda Park 3.50
Trail, DM, Sunkist, Lamanda Park (halves) 2.85
Glendora, GR, Sunkist, Glendora 5.95
Goodwill, GF, Red Ball, Glendora 4.25
Tartan, Q, Sunkist, Corona 5.20
Killie, Q, Red Ball, Corona 4.05
Trail, DM, Sunkist, Lamanda Park 5.85
Canyon, DM, Red Ball, Lamanda Park 4.05
Trail, DM, Sunkist, Lamanda Park (halves) 2.90
Blue Goose, AFG, fancy, San Fernando 3.20
Lemon Maid AFG, choice, San Fernando 2.80

ST. LOUIS—Navels 216s and smaller lower, balance higher. Carlot sales: One car oranges, Florida carlot sales: Five cars oranges, $2.80; three cars grapefruit, $2.80.

NAVELS

Good Cheer, TC, Sunkist, Sunland ... 6.00

DETROIT—Valencias fancy 288s and smaller lower balance fancy doing better, choice steady; lemons dull, light demand. Carlot sales: Two cars oranges, one car lemons, Florida carlot sales: Two cars oranges, $3.15; two cars grapefruit, $2.85.

QUARTERLY OIL PROFITS LOWER

Mexican Seaboard Earnings $113,863 for Period

Equal to 9 Cents a Share as Against 11 Cents

Nine Months' Total Reveals Sharp Increase

Mexican Seaboard Oil Company and subsidiaries, including Cia Internacional de Petroleo y Oleoductos, S. A., showed net income of $113,863 after interest, depreciation, depletion, drilling expenses and other charges, according to a report issued yesterday.

In the third quarter of last year the company reported net profits exclusive of the Internacional company of $141,291. The 1930 quarter profits are equivalent to 9 cents a share on 1,244,383 shares, as against 11 cents a share on 1,234,842 shares in the 1929 period.

Net profits for the nine months ended September 30, last, totaled $679,529, including the profits of the Internacional company and after interest, depreciation, drilling expenses and other charges. These earnings are equal to 54 cents a share on 1,244,383 shares.

For the first half of this year the company reported net profits including the Internacional company of $565,666, equal to 45 cents a share on 1,244,383 shares, as compared with net profits of $14,489 before depletion in the 1929 period.

The company with its subsidiaries, including the Internacional company, for the full year of 1929 reported a deficit of $28,850 after all charges.

INVESTMENT TRUSTS

NEW YORK, Nov. 11. (AP)—Over-the-counter market:

	Bid.	Asked.
Amer. & Cont. Corp.	18	19
Amer. & Gen. Secur.	13	..
Do. B	4	..
Do. A pfd.	43	..
Amer. Brit & Cont. 6s pfd.	50	55
Amer. Composite Tr. Shrs.	½	¾
Amer. Founders 6s pfd.	44½	48½
Do. 7s pfd.	49	..
Do. 1-70th cfts.	8c	9c
Do. conv. pfd. cfts.	80	..
Do. war.	¼	..
Do. 1-40th com.	11c	14c
Amer. Gas. Stocks.	10½	..
Am. Util. & Gen. Allot. ctf.	..	30
Assoc. Stand. Oil Shares.	7¾	8¼
Atlantic Securities pfd.	40	43½
Do. war.	¼	..
Atl. & Pac. Int. units.	19½	24
Do. conv.	1½	2½
Do. pfd.	19½	22
Bankers Nat. Inv.	26	29
Bastellia Corp.	11	12
Basic Industry Shares.	6¾	7¼
British Type Invest.	3	5
Chain & Gen. Equities	..	..
Do. 6½s pfd.	50	55
Chain Store Invest.	1	3
Chain Store Invest pfd.	20	..
Chartered Invest.	16	18
Do. pfd.	78	80
Chelsea Exchange A.	2	3
Do. B	2	3
Cumulative Trust Shares.	7¾	7¾
Corporate Trust Shares	8	9¾
Crum & Foster Ins. B.	20	42
Do. Ins. pfd.	99½	101
Do. Inc. B.	30	43
Do. Inc. pfd.	100	..
Deposited Bank Share Sec.	8	8¾
Do. Ser. B.	6¾	8¾
Diversified Trustee Shares A.	15½	16½
Do. B	15½	16½
Do. C	6¾	6¾
Equities Investors Corp. com.	1	3
First Am. Corp.	7¾	8¼
Fixed Trust Shares A.	15¾	..
Do. B	15¾	..
General Equity A	4½	5½
Granger Trade	10	17
Guardian Invest.	16	20
Do. pfd.	17	20
Do. ww	17	20
Guds Winmill Trad.	34½	37½
Incorporated Equities	6½	10½
Incorporated Investors	36	38
Independent Trust Shares	4¾	5¾
Int. Secur. Corp. Am. A.	35	..
Do. B	5¾	..
Do. pfd.	80	..
Do. 6½s pfd.	50	..
Investment Trust Assoc.	24	28
Investment Trust Associates	7	..
Investment Trust of N.	7¾	8½
Investors Trustee Shares	10	12
Jackson & Curtis Inv. Assoc.	6¾	9¼
Jack. & Curtis Sec. Corp. pfd.	97	100
Joint Investors	..	50
Leaders of Industry	8½	..
Major Shares Corp.	..	6¾
Mass. Investors Trust	31½	34¼
Mohawk Secur.	4½	6¼
Mutual Invest. Trust A.	6¾	7¾
Mutual Management	2	2¾
Nationwide Secur.	6¾	8¾
Nat. Ind. Shares	6¾	8¾
No. & So. Am. Corp. B.	2	3
Nor Am. Trust Shares	8½	..
Northern Secur.	125	130
Old Colony Invest. Trust	36	37
Do. Trust Assoc.	21	22
Oil Shares Inc. Units	23	29
Petroleum Trad. A	13	18
Power & Light Corp. Trust	34	40
Power & Rail Trustee Shares	9¾	10½
Research Inv. Corp. com.	18	..
Do. pfd.	75	..
Secur. Corp. Gen. pfd.	100	107
Second Int. Sec. Cor. A.	21¾	..
Do. B	3¾	..
Do. 6s 1st pfd.	45	..
Selected Am. Shares	7½	7¾
Shawmut Bank	11	13
Spencer Trask Fund Inc.	13¾	17¾
Stand. Amer. Trust Shares.	6¾	7¾
Stand. Collat. Trustee Shrs.	9½	10½
Stand. Oil Trust Shares	7¾	8¼
State Street Invest. Corp.	67	69
S. W. Straus Inv. units	43	54
Super Corp. of Am. Tr. Sh. A	6¾	7¾
Do. B	6¾	6¾
Trust Shares of America.	8	8¾
Trustee Stand. Oil Shares A.	6¾	..
Do. B	6¾	7¼
Twentieth Cen. Fixed Tr. Sh.	6¾	7½
United Fixed Trust Shares	6¾	7¾
United Founders	11c	14c
United Ins. Trust Shares F.	10¾	11¾
United New York Bank and Trust Shares C.	12½	13¾
United Oil Trust Shares H.	6¾	7¾
U. S. & Brit. Int. Co. Ltd. A	15	..
Do	3¾	..
Do. 43 pfd.	43	..
U. S. Elec. Lt. & Pow. Sh. A	28½	30½
Do. B	6¾	7½
Int'nat. Ins. Trust Shares	10¾	11¾

BOSTON STOCKS

BOSTON, Nov. 11. (AP)—Following are the sales of the most active stocks traded today on the Boston Stock Exchange:

	Sales	High	Low	Close
Am. Founders	230	8¾	8¼	8¾
Am. Tel. & Tel.	1,144	187½	181½	185
Copper Range	473	6¾	6¼	6¾
Crown Cork	530	6¾	6¼	6¾
East Butte	340	1 5-16	1	1
East Gas & Fuel	5	21	..	..
Edison Elec. Ill.	163	238	238	238
Employers Group	130	20	18	20
First Nat. Stores	330	41	40	40
Gillette	198	31¼	30¼	30½
Isle Royale	30	1	1	1
North Butte	600	1 7-16	1¼	1 7-16
Quincy	635	7	6¾	7
St. Mary's Land.	100	8¼	8¼	8¼
Torrington	280	42	40	42
Unit. Shoe Mach	170	53½	52¾	53¾
United Founders.	907	14¾	14¼	14¾
Util. Hydro & R.	75	4¼	4¼	4¼

BUTTER AND EGGS

LOS ANGELES

Closing prices quoted are corrected daily by Produce Exchange of Los Angeles.

Butter

Extra	.37
Prime firsts	.35
Standard	.34
Firsts	.32

Eggs

Extra	.33
Fresh firsts	.30
Case count	.29
Medium	.26
Small	.21

NEW YORK, Nov. 11. (AP)—Butter, 18,647, steady. Packing stock, current make, No. 1, 24½@25; No. 2, 23½.

Cheese, 194,291, steady.

Eggs, 17,290, irregular; mixed colors, regular packed, closely selected heavy, 46; extras, 43@45; extra firsts, 36@39; firsts, 32@34; seconds, 25@29; refrigerator seconds, 20@21; medium firsts, 20@20½; near-by henneries brown, extras, 44@47; extra firsts, 38@42; Pacific Coast white (shell treated,) extras, 55½@58.

COPPER CARTEL MENACING

World Pact Would Add to Unemployment in America, Stressing Need for Import Duty

BY JOHN F. SINCLAIR

[Copyright, 1930, by the North American Newspaper Alliance. All rights reserved]

NEW YORK, Nov. 11.—A cartel in copper! Is this what the conference of world copper leaders, meeting in New York during the last ten days, are about to announce? Likely points, including all production costs and transportation, for 43-4 cents per pound.

The copper glut has forced the issue. Copper prices are lower than they have been in thirty-five years; copper stocks are higher than they have ever been; and every copper man is asking "what are we going to do about it?"

From authoritative sources I understand that these copper leaders have practically decided on a plan to restrict the world copper output by 60,000,000 pounds a month, or a total of 720,000,000 pounds a year; a cut of about 20 per cent.

In 1929 the total world production in round figures was 4,200,000,000 pounds, of which 2,155,000,000 pounds were produced in foreign countries and 2,052,000,000 pounds in the United States.

The United States production has fallen off 40 per cent this year, from 221,000,000 pounds a month to approximately 137,000,000 pounds. At the same time Canada has more than doubled its output, while Africa has increased its copper production more than 50 per cent.

Katanga, that rich African copper mine, owned largely by the Belgian government, can deliver copper to the United States consumer right now at a very satisfactory profit. So can certain mines in South America. But the United States mines cannot do it—not by a long way. The United States Tariff Commission shows that 46 per cent of the domestic output of copper for 1929 cost 11 cents a pound or more to produce.

Katanga copper can be produced and laid down in the United States at 4½ cents a pound; while in 1929 the Chile Copper Company delivered its output to Connecticut Valley points, including all production costs and transportation, for 43-4 cents per pound.

So the cheap coppers of the world are pouring into the United States to further demoralize the American copper market.

Consider this condition!

While the United States did produce 2,052,000,000 pounds of copper in 1929 it consumed $2,239,000,000 pounds of copper. The United States, therefore, consumed 185,000,000 pounds more than it produced. Now the world, outside of the United States, consumed but 1,969,000,000 pounds and produced 2,155,000,000 pounds. Therefore, the outside world produced 186,000,000 pounds more than it consumed.

What's the answer? A tariff on copper sufficient to allow American mines to keep working, employ more labor and maintain a fair price.

Restrict copper output another 20 per cent and this will happen: It will throw thousands of men now working in the copper mines of the United States out of work to further swell the ranks of the unemployed.

If a protective duty is a good thing for pig iron and the steel industry, why not for copper? A protective tariff on copper is much more to be desired than a restricted plan, which is filled with difficulties and possibly dynamite. Keep clear of international alliances.

CABLE EARNINGS TOLD

NEW YORK, Nov. 11. — General Cable Company reported today September quarter net loss of $315,856 after all charges, against net profits of $1,457,957 a year ago. Nine months net loss totaled $1,211,214, against net profits of $3,758,179 in 1929.

(Continued on Page 18, Column 1)

ANNOUNCING

the opening of an office in San Francisco under the direction of

MR. JOHN W. OGDEN

Vice President

1604 Russ Building

Telephone Garfield 0228

SAN FRANCISCO

FOREMAN-STATE CORPORATION

CHICAGO 33 N. La Salle St.

NEW YORK 52 Wall Street

FEATHER RIVER POWER CO.

1st Mortgage 6% Bonds

Called for Payment January 1, 1931 at Following Prices

Maturity	Call Price	Maturity	Call Price
1931	100	1936	102½
1932	100½	1937	103
1933	101	1938	103½
1934	101½	1939	104
1935	102	1940	104½

1941 to 1963 at 105

We will pay a premium above call prices.

Phone or call for quotations.

Dealers in Seasoned California Bonds

WEEDEN & CO.

650 South Spring Street

TRinity 8914

SAN FRANCISCO LOS ANGELES NEW YORK

STOCK TRADING TONE STRONGER

Partial Recovery From L[illegible] Setback Recorded

Moderate Advances Sco[illegible] by List Generally

Amusement and Rail Sh[illegible] Exception to Rule

NEW YORK, Nov. 11. (AP)—[illegible] armistice in the hammer-and-[illegible] selling of stocks gave the [illegible] a chance to recover its breath [illegible] part of its losses today.

With a technical recovery, [illegible] of which failed to hold, prices [illegible] 1 to 4 higher. The average [illegible] vance of 2 points was the [illegible] since October 24. It embraced virtually the entire list, with [illegible] exception of the amusement [illegible] and some rails.

Although the market gave [illegible] dence at least a temporary [illegible] had been reached in short [illegible] and liquidation, its movement [illegible] erratic. Monday's rally [illegible] through the opening but the [illegible] vance was surrendered before [illegible] under an attack against the [illegible] picture stocks and two or [illegible] popular investment issues, [illegible] American Telephone and [illegible] Biscuit. Early in the afternoon pressure was again lifted and [illegible] covered with some haste, [illegible] quotations up 1 to 6 points. [illegible] of this gain was lost before [illegible] close.

The softening of prices in the [illegible] trading coincided with a [illegible] steel operations had declined [illegible] cent in the past week. This [illegible] mate placed the operating rate [illegible] slightly above 43 per cent and [illegible] it was published United [illegible]

(Continued on Page 18, Column [illegible])

[illegible]G

[illegible] Francisco

[illegible]f

[illegible]DEN

[illegible]PORATION

NEW YORK
52 Wall Street

[illegible]OWER CO.

[illegible]onds

[illegible]t Following Prices

	Call Price
	102½
	103
	103½
	104
	104½

[illegible]ve call prices.

[illegible]ns.

[illegible]Co.

NEW YORK

NEW YORK CURB STOCKS

NEW YORK, Nov. 11. (AP)—Utility shares [illegible] vigorously in today's curb market, [illegible] early period of unsettlement. [illegible] of the oils and industrials also [illegible] recovery, but the lightly traded [illegible] were again irregularly lower. The [illegible] aggregated 804,800 shares. [illegible] Gas and Electric recovered 3 [illegible] Bond and Share closed [illegible] Utility Investment gained [illegible] Associated Gas "A" recovered [illegible] and United Light "A" 1 [illegible] Commonwealth Edison rallied 6 and [illegible]

[illegible] Cities Service moved up [illegible] closing at 19⅞. The [illegible] Arkansas Natural [illegible] controlled by Cities Service, [illegible] Humble Oil and Vacuum [illegible] points, and the Standards [illegible] Nebraska lost 3 and Indiana, [illegible] a new low at 33½, closed [illegible] net. Imperial gained a [illegible] Western rallied 1⅛. [illegible] shares were firmer, reflecting [illegible] unofficial reports producers [illegible] progress with a world-wide [illegible] Meranda and Hudson [illegible] fractionally, and Newmont [illegible] more than a point. [illegible] gained 2 and Deere [illegible] Columbia Pictures declined more [illegible] a new low, in sympathy with [illegible] in the amusements on the big [illegible]

Goldman-Sachs dropped 1⅛ to a new [illegible] and closed at 8.

[illegible] price is omitted when same [illegible] and both low and close when [illegible]

Stock	Sales (in hundreds)	High	Low	Close
[illegible]	[illegible]	[illegible]	[illegible]	[illegible]

Stock	Sales	High	Low	Close
Do. pur. rts.	2	1⅜		
Asso. Rayon	1	1⅛		
Do. pfd.	2	40⅝	40	40⅝
Asso. Tel. Util.	3	20⅝	20	20½
Atl. Sec. Corp.	2	9		8½
Atlas Ply.	2	12		
Atlas Util.	11	5	4⅝	5
Do. war.	4	1		
Aut. V. M. cv pr pf	1	5½		
Avia. Corp. Am.	6	23⅞	23	
Babcock & Wil. as.	50	110⅝		
Baumann, L. pf. as.	25	72½		
Bell Tel. Can. as.	50	146		
Benson & Hedges.	1	1⅜		
Bliss E. W.	1	15⅛		
Blue Ridge	21	4⅛	4	
Do. cvt. pfd.	20	32⅞	32	32⅞
Braz. Tr. & Lt.	31	26⅝	25½	26
Bridgeport Mach.	1	2⅛		
Brill A	3	5		
Brown Fence B	1	6⅛		
Buf. Ni. & E P pf.	5	25		
Butler Bros.	3	6⅛	6	6⅛
Cable R. Tube vtc.	6	1		
Cable & Wire B	9	⅞		½
C. A. M. Co. vtc.	26	5-16		¼
Do. pfd.	6	3⅛		
Do. pfd.	26	5-16	¼	¼
Camden Fire Ins.	1	19		
Can. Marc. Wirel.	20	2⅞	2¼	2¼
Carib Syn.	12	1⅞		1⅝
Cent. & S. W. 6s pf.	10	17⅞	16⅝	17⅝
Cen. At. St. vtc.	1	2⅜		
Cen. Pub. Ser. A.	24	15⅝	15	15⅝
Cen. Pub. Ser. Deb.	1	10		
Cen. States El.	65	9¼	8¼	9¼
Do. pfd. xw	1	61		
Centrif. Pipe	1	2⅞		
Chain Str. St.	3	6⅛	6⅛	
Chath. Ph. Al. n.v.	3	12⅞	12⅞	12⅞
Cities Service	731	19⅝	17⅞	19⅞
Do. pfd.	3	81⅞	81⅝	80
Cleve. Elec. Ill.	1	65		
Cleve. Tract.	3	7		
Columb. Syn.	29	⅝		¼
Colum. Oil	1	1		
Col. Oil & G. vtc.	12	6⅞	6⅝	6⅞
Colts Pat. Fire A.	1	22⅝		
Colum. Picture	3	23⅝	22⅞	26
Do. vtc.	1	22⅝	21⅝	
Com'with Edison as	990	245	233	245
Do. rts.	2	13		12⅞
Com'with & S. war.	211	1⅜	1⅛	1⅜
Comm. Wat. Wks.	1	3⅝		
Cons. Cop. Min.	20	2⅞	2⅝	2¾
Cons. G. & E. Balt.	10	84	83	
Cons. Gas Util. A	1	15⅛		
Cons. Laundries	2	11⅛		
Cons. Ret. St.	1	4⅛		
Cons. Royalty	6	1		
Cont. Chic. Corp.	1	3⅛		
Do. cv. pfd.	1	47		
Con. S. cvt. pf. as.	230	51⅝	50⅝	50⅝
Cooper Bess.	4	23	21½	
Do. pfd. A	1	85		
Cord Corp.	11	4⅞	4½	4⅞
Corp. Sec. Chi.	2	15⅝	14⅝	15⅝
Corroon & Rey.	4	5⅝	5	5⅝
Do. pfd. A	2	60		
Cosden Oil	21	2⅝	2	2⅝
Courtaulds	1	10½		
Creole Pet.	4	3⅞	3⅝	
Do. rts.	3	1-32		
Crocker & Wheel.	6	7⅛		
Crown C. Intl. A.	8	8	6⅞	8
Cuban Cane war.	2	7-16		
Cusco Press	1	24		
Curtiss Wrig. war.	1	⅞		
Daniel Reeves	1	21⅛		
Darby Pet.	2	4⅝		
Davenport Hos.	4	10⅝	10½	
Dayton Airpl.	10	2	1⅝	1⅞
Deere & Co. new	7	50⅞	46	50
De Forest	11	2⅞	2⅝	
De Havilland new	1	7⅛		
Derby Oil	2	1⅜		
Detroit Aircraft	1	4⅛		
Dis. Match new	42	14⅝	12⅞	14⅝
Do. pfd. new	26	24½		
Douglas Aircr.	10	12⅞	12⅝	12⅞
Dow Chem.	2	50⅞	50⅞	50⅞
Dresser Mfg. A	6	34⅝		
Do. B	2	21		

Stock	Sales	High	Low	Close
Driver Harris	1	28		
Dubilier Cond.	6	2⅛	2⅛	
Duke Power as.	75	135	125	135
Durant Mot.	3	1⅝	1½	1⅝
East Gas & Fuel	1	20		
East St. Pow. B	5	15½	14⅝	15
Eisler Elec.	7	4⅝	4½	
El. Bond & Share	828	43⅞	40⅞	42½
Do. pfd.	6	104½	104	
Do. 6s pfd.	3	92⅝	91⅞	
El. Pow. Assoc.	10	13½	12	
Do. A	40	12	11	11½
Electric Share.	10	11⅝	10	11⅝
Empire Fire Ins.	1	6		
Do. 8s pfd.	1	97½		
Empire Pow.	3	32		
Employ. Reinsur.	1	22⅛		
Europe El deb. rts.	7	2	1⅝	
Excello A. & T.	2	6⅛		
Fabrics Finish.	9	⅝	½	
Fairchild Avia. A.	13	1⅞	1½	1⅞
Fajardo Sug.	1	40		
Fansteel	1	4½		
Fiat rcts.	2	13⅛		
Do. deb. rts.	[illegible]	[illegible]		
Fire Assoc. Phila.	2	20	19½	
Ford Mot. Can. A	14	19⅝	18⅝	19⅝
Ford Motor France	4	8⅝	8	8⅝
Ford Mot. Ltd.	64	15⅝	14⅝	14⅞
Foremost Fabrics	1	5		
Fox Theat. A	44	5½	4⅞	5
Franklin Mfg.	6	6⅜	6⅛	
Garlock Pack.	2	15		
Gen. Aviation Co.	4	7	6⅞	7
Gen. Bak.	28	1⅝	1½	
Do. pfd.	26	30⅝	29⅝	30
Gen. El. Ltd. ret.	53	11	10⅝	11
Gen. Empire	2	16⅝	16	
Gen. Fireproof	3	25	24⅝	25
Gen. Gas & Elec. cv. pfd. B as.	50	57		
Gen. Ldy. Mach.	1	1½		
Gen. Theat. Eq.	12	10½	9	10½
Do. cv. pfd.	7	33⅝	32⅝	33⅝
Gen. T. & Rub. as.	10	100		
Georgia Pow. pfd.	1	96		
Glean. Comb. Har.	4	15	14⅛	15
Glen Alden Coal	5	61	60⅝	
Globe Underwrit.	5	7⅛		
Gold Seal Elec.	6	1⅛	1	
Goldfield Cons.	3	3-16		
Goldman Sachs	128	8⅝	7½	8
Grand Rap. Varn.	2	5		
Gt. A. & P. nv. as.	40	165	155	165
Do. 1st pfd. as.	300	117	116	
Greenfield T. & D.	2	6⅞		
Gt. Lakes D. D. n.	1	22		
Gulf Oil Corp. Pa.	20	76⅞	75⅝	76⅞
Hap. Candy St. A.	1	⅜		
Hecla Min.	2	7⅛		
Hi. Walk. G. & W.	27	6⅞	6⅝	6⅞
Hires Co. A	1	27		
Houd. Hershey pf.	1	12⅛		
Hud. Bay M. & S.	29	3⅞	3⅝	3⅞
Humble Oil	12	71⅞	69⅝	71⅞
Huyler St. Del. as.	1877	5⅞	5	5⅞
Do. pfd.	1	50		
Hydro El. Serv.	3	24⅛	23⅝	
Hygrade Food	2	3⅞	3⅝	
Imp. Oil Can	34	17⅛	16⅝	17⅛
Imp. Tob. Brit.	49	22⅞	22⅝	22⅞
Ind. Ter. Ill. A.	1	17⅝		
Do. B	1	18		
Indust. Fin. ctf.	17	11½	10⅝	10⅞
Do. pfd.	1	62		
Insull Util.	75	38⅛	36	38½
Do. 2nd. pfd. as.	200	80	76	80
Ins. Co. No. Am.	6	49⅝	48⅞	49
Insurance Sec.	8	8⅝	8	
Intercoast Trad.	2	8		
Internat. Pet.	81	14⅛	13⅝	
Inter. Prod	1	4		
Inter. Sup. Power	8	24	23	24
Inter. Util. A	1	37		
Do. B	25	6⅛	5⅞	6⅛
Do. war.	11	2⅝	2	
Do. pfd. as.	200	98⅝	98	98½
Interstate Equit.	6	4⅝		
Inters. Eq. cv. pf.	3	37		
Irving Air Ch.	4	7⅛		
Ital. Superpower A	4	3⅝		
Knott Corp.	2	17⅝	17½	
Kolster Brandes.	1	⅜		
Lackawanna Sec.	7	36⅞	36½	
Lake Superior	13	7⅝	6⅞	7⅝
Lefc. Realty pfd.	8	25	24⅛	25
Lehigh C.&N. new	5	25⅝	24⅞	
Leonard Oil	26	⅝		
Lerner Stores	2	30		
Lib. McN. & Lib.	16	11⅝	11¼	
Lion Oil	2	8	7⅝	8
Loew's war.	6	5¼	4⅞	
Lone Star Gas	51	21⅞	20⅝	21⅞
Long Is. Light	3	32	31⅝	
Do. pfd. as.	20	110⅝		
Louis L. & Ec.	12	1	⅞	⅞
MacMarr Stores	7	8⅝	8½	
Manning Bok. A.	1	5⅛		
Do. B	2	2⅛		
Mapes Cons. Mar.	2	37	36½	
Marconi Int. Mar.	1	8½		
Marion Stm. Shov.	2	3		
Mass. Util. Asso.	1	5⅛		
Mavis Bottling	16	⅝		
Mead Johnson	3	69½	68½	69½
Memphis Nat. Gas	2	10		
Mercant. Strs.	1	28⅝		
Merritt Chap. & S.	1	15		
Do. pf.	1	74		
Mesta Mach.	1	24		
Metal & Min.	2	1⅛	1	1⅛
Metal Text. p. pf.	1	33½		
Mi. St. Pet. A vtc	6	2½	2⅜	
Do. B vtc.	2	1		
Mid. Royalty cv. pf.	5	17½	16½	17½
Midwest Util.	118	18⅝	17	17⅞
Do. A war.	2	1⅝		
Do. B war.	3	1⅞		
Do. pf. xw	3	98⅝	98	98⅝
Midland Stl. new	49	17¾	16½	17⅝
Midland United	2	20⅝	20	20⅝
Midvale Co.	2	60		
Mo. Kans. Pipe L.	27	8⅝	8	8⅝
Do. B vtc.	13	⅝	½	⅝
Mountain Prod.	9	5½		
Municipal Serv.	1	5		
National Am. Co.	27	6⅝	6	6⅛
Nat. Aviation	4	3⅝	3⅝	3⅝
Nat. Bond & Sh.	9	30	28⅝	30
Nat. Container pf.	1	13½		
Nat. Elec. Pow. A	1	23		
Nat. Fam. Stores	1	5		
Nat. Fuel & Gas.	17	25¼	23⅝	25
Nat. Investors	20	4⅝	4⅛	4½
Nat. Mfg. & Strs.	1	6		
Nat. P.&L. 6s pf.	1	99½		
Nat. Pub. S. A as	10	80⅛		
Nat. Screen	1	19⅝		
Nat. St. T. Sec. A	1	15⅝		
Nat. Sug. Ref. N.J.	2	27⅝		
Newberry, J. J.	1	25⅛		
New Bradford	2	1⅞	1⅝	
New Eng. P.pf.as	70	89	88	89
New Jersey Zinc	1	50		
N.M. & Ariz. Ld.	5	1⅝	1⅝	
Newmont Min.	16	51½	50	51½
Newport Co.	3	17⅝	16⅝	17⅝
N. Y. Hamburg	1	23½		
N.Y. Steam new	11	51½	51	51½
Do. rts.	7	10	8	10
N.Y.Tel. 6½spf.as.	200	113⅝	112	
Niag. Hud. Pow.	122	10½	9⅞	10
Do. A war.	59	1⅝	1⅜	1⅝
Do. B war.	16	5	4½	
Do. C war.	1	2½		
Niag. Shares Md.	1	8		
Niles Bem. Pond.	6	20	18⅞	19⅝
Nipissing Mines	1	1		
Noma Elec.	8	5⅞	5½	
Noranda Mines	18	15⅝	15	15⅝
N.A. Avia. A war	2	1⅛		
No. Am. Lt. & P.	2	60¼	60⅛	60¼
No. & So. Am. A	1	10		
No. European Oil.	17	1¼	1	1¼
No. Ind. P.S.6spf.as	50	96⅝	94⅛	
No. Pipe Line	1	31		
No. States P. A	1	121		
Do. 6s pf. as.	10	97¾		
Northwest Eng.	1	14½		
Novadel Agene	1	35½		
Ohio Cop.	10	⅜		
Ohio Oil pf.	1	104⅝		
Oil Stocks A	3	5⅝	5⅛	

Stock	Sales	High	Low	Close
Outboard Motor A	3	4⅝	4¼	4⅝
Do. B	2	2		
Pacificlt pf.	1	102		
Pac. G.&E. 1st pf.	4	27⅝		
Pacific Pub. Ser.	14	21⅝	21¼	21⅝
Pac. Western Oil.	2	10	8⅝	10
Pandem Oil	5	¼		
Pantepec Oil	1	2		
Paramount Cab	6	3	2½	3
Parke Davis	5	29⅛	28⅞	29⅛
Pennroad Corp.	161	6⅞	6⅝	6⅞
Patterson Sargent	1	20⅛		
Penn. Gas & El. A	3	10⅛		
Pendergr. A	4	20⅝	20	
Pa. Water & Pow.	1	58		
Peoples G.L.&C. rts	2	⅝		
Pro. Lt. Pow. A.	8	22⅞	20	22⅞
Pepperell Mfg. as.	10	83⅝		
Petro. Corp. War.	1	1		
Philippe, L. A	2	13		
Do. B	4	11	10⅝	11
Pierce Governor	27	6⅝	6⅛	6⅝
Pilot Radio A	6	5⅛	5⅛	5⅛
Pitney Bowes	5	6⅝	6⅛	
Plymouth Oil	13	18½	17⅝	18½
Premier Gold	2	⅞		
Prince & Whitely	23	1⅝	1⅝	
Do. pf.	1	16½		
Prod. Ry.	2	5	4⅛	5
Prudential Inv.	3	11¼		
Pub. Svc. N. Ill. as	125	240	236	
Pub. Util. Hold.	30	6⅞	6⅛	6⅞
Do. war.	10	1⅝	1⅛	
Do. xw	1	5⅞		
Puget Sd. P.6spf.as	50	99⅝		
Reiter Foster	6	⅝		
Reliable Stores	3	8⅝	8½	
Reliance Int'l A.	2	2⅝		
Reliance Mamt.	2	8		
Repetti Candy	3	⅝		
Reybarn Inc.	25	⅜		
Reynolds Invest.	4	2⅞		
Rike-Kumler	1	24		
Rockl. L.&P.tr.ctf.	14	17⅝	15⅝	17⅝
Rossia Int'l	1	2⅛		
Royal Type.	1	30		
Ryerson & Son	3	33⅝	25⅛	25⅝
Safety Car as	25	104		
Safeway Stores 2d war. as	50	2⅛	2	2⅛
St. Regis Paper	66	14	13⅛	14
Do. pf.	64	14	13⅛	13⅝
Salt Creek Cons.	1	1⅛		
Salt Creek Prod.	4	5⅞	5⅝	
Saxet Co.	10	8¼	7⅞	8¼
Schulte United	6	1⅝	1⅜	
Seaboard Util.	1	3⅝		
Sec. Corp. Gen.	13	22⅞	21½	22⅞
Seeman Bros.	7	34⅝	34	
Segal Lock	3	4⅞	4⅛	
Sel. Ind. allot ctf.	25	58⅜	56⅝	
Do. pr. pf.	2	54¼	53⅝	
Selfridge Prov.	3	2		
Shenandoah	2	5⅞	5⅝	6
Do. pf.	21	34⅛	32⅝	34⅛
Silica Gel ctf.	5	9		
Singer Mfg. as	10	350		
Smith, A. O. as	40	136	135	
So. Am. G. & Pl.	5	1⅝		
So. Cal. Ed. B pf.	1	25½		
Do. C pf.	1	24⅝		
Southern Corp.	1	4		
So. Penn. Oil	10	23	22⅝	23
Southland Roy.	10	7⅝		
S.W. Gas Util.	6	5¼	4⅝	5¼
Spieg May S. pf. as	50	18	17⅝	
Standard Motors	3	1⅛		
Stand. Oil Ind.	164	36⅝	35⅛	36⅝
Do. Ky.	21	21⅞	20⅝	21⅝
Do. Nebr.	1	3⅛		
Do. Ohio as	250	53	50⅝	53
St. Pow. & Lt.	3	38⅛	37⅝	
Do. B	3	37½	37⅛	
Starrett Corp.	2	9⅝		9⅝
Do. pf.	5	25⅞	24⅞	25⅞
Stein Cosmetics	4	5		
Strauss Roth	2	7⅛		
Stutz Motors	4	6		
Sun Invest.	4	6⅝	6⅛	
Do. pf.	3	36	34⅛	36
Sunray Oil	10	3⅝	3⅛	
Swift & Co.	12	28⅝	28	28⅝
Swift Int.	3	30⅝	30⅛	30⅝
Taggart Corp.	1	12⅛		
Tampa El.	7	43⅛	42⅝	43⅛
Technicolor Inc.	15	8⅛	8	8⅝
Teck Hugh Gold	11	5½		
Texon Oil & L.	8	9½	8⅝	9¼
Thatcher Sec.	10	2⅛		
Tob. & Allied St.	2	21½	21	
Toledo Ed. pf. as	26	103½		
Tonopah Mining	1	½		
Trans. Air Trans.	9	6⅛	6	
Tr. Lux D. Pic. A	10	5½	5¼	5½
Tri Cont. Corp. war	3	2⅝		
Tri. Utilities	2	30		
Triplex Glass	1	7⅝		
Tubize C. Corp. B	4	4⅝	4⅝	
Tw. St. N. Gas A	1	4		
Underleider Fin.	10	23¼	21⅝	23
Union Am. Invest.	1	19		
Un. Nat. G. Can.	1	18		
Union Oil Asso.	8	28	26	
Union Tobacco	3	¼		
United Carr Fast	1	4⅛		
United Corp. war.	10	8	6⅞	7⅞
Unit. Founders	135	9⅞	9⅛	9⅝
United Gas new	145	8¼	7⅝	7⅞
Do. war.	9	3⅝	3⅜	3⅝
Do. pf.	5	87½	86⅝	87½
Un. Lt. & Pow. A	91	26½	25½	26
Do. cvt. pf.	7	97⅞	95	97⅞
Unit. Prof. Sharing	6	2½		
U. S. & Int. Sec.	2	1⅝		
Do. pf.	3	35	34	34½
U. E. & Overseas	1	11		
Do. cod.	39	12½	11¼	11½
U. S. Dairy B	7	10⅝	10	
U. S. Elec. Pow.	27	6⅛	5⅞	6⅛
Do. war.	1	2½		
U. S. Foil B	4	5½	5⅛	
U. S. Gypsum	20	36½	35⅝	
U. S. Lines pf.	9	7½	7	
U. S. Play. Cards as	25	46		
United Verde Ext.	8	7⅛		
Utah Apex Mining	5	1⅛		
Utility Equities	9	6⅝	5⅝	5⅝
Util. Power & Lt.	29	9⅝	8⅝	9⅝
Do. B ctf.	1	18		
Utility & Ind.	15	7⅝	7	7⅝
Do. pf.	3	17⅝	17¼	17⅝
Vacuum Oil	46	63⅝	60¼	62⅝
Venezuelan Pet.	5	1⅜		
Vick Finance	3	5⅞		
Walgreen Co.	7	23⅝	22⅝	23⅝
Watson, J. W.	2	1⅛		
Wayne Pump cv. pf	1	25		
Wenden Cop. Min.	2	3-16		
West Va. C. & C.	1	1		
West. T. & S.	1	27		
Wil-Low Cafet.	2	3		
Do. pf.	1	11⅛		
Winter Benjamin	1	1½		
Woodley Petrol.	1	2		
Zonite Prod.	7	9½	8⅝	9½

Domestic Bonds—

Bond	Sales	High	Low	Close
Alabama P. 5s '68	5	103		
Do. 4½s '67	8	98⅝	98	98⅝
Do. 5s '56	2	102		
Alum. Co. 5s '52	6	103½	103	
Alum. Ltd. 5s '48	4	98½		
Am. Com. P.6s'40	8	84	80	84
Am. G.&E. 5s 2028	76	97⅞	96⅝	97⅛
Do. 6s '39	5	93	91⅞	93
Am. P.&L. 6s 2016	4	103⅝	101½	103⅝
Am. Rad. 4½s '47	6	99		
Am. Roll M. 5s '48	5	97		
Appalach. G. 6s '45	23	82	80	82
Do. 6s B '45	2	68⅞	67⅛	68⅞
Appalach. P. 5s '56	15	101¼	101⅛	
Ark. P.&L. 5s '56	11	99½	99⅛	99½
Asso. Elec. 4½s'53	8	89	88½	89
Do. 5½s '38	10	82½	81½	82
Do. 5s '50	34	80	78½	80
Do. 5s '68	47	81	79	81
Do. 4½s C '49	30	75½	74⅛	75½
Asso. Tel. Util. 5½s C '44	2	88		
Bell Tel. Can. 5s A '55	2	103⅝		
Do. 5s B '57	10	103⅝	103½	
Do. 5s C '60	1	104⅛		
Birmingh. G. 5s'59	2	98⅝		
Bost &Me. 6s m.'33	10	102⅝		
Bost. C.Gas 5s'47	2	103		
Calif. Pack. 5s '40	7	99¼	99⅛	99¼
Can. No. Ry. Eq. 7s E '35	1	108		
Cap. Admin. 5s A '53 xw	39	84⅝	83½	84⅝
Caterpillar 5s '35	25	99⅝	99½	
Cent. St.El. 5½s'54	33	62	61	61⅝
Do. 5s '48	24	64⅛	59	61⅝
Chic. Dist. El. 4½s A '70	42	93⅛	92⅝	93⅛
Do. 5½s B '35	1	100½		
Chic. Ry. cod.5s'27	2	74		
Cities Ser. 5s '66	26	78	76⅛	78
Do. 5s '50	983	81⅝	78⅝	81
Do. Gas 5½s '42	16	88	87	88
Do. G. P. 6s '43	3	93⅛	91⅝	92½
Do. Pow. 5½s '52	20	82½	81⅛	82⅛
Cleve. El. Ill.5s B'61	2	106⅝		
Com. Larabee6s'41	1	50⅛		
Comw. Ed. 4½s D'57	6	101⅝		
Do. 4½s E '60	10	100	99⅝	100
Consum. P.4½s'58	20	99⅝	99⅝	
Cont. G.&E. 5s A '58	121	82⅝	81¼	81⅝
Cont. Oil 5½s '37	6	96½	96	
Cont. Roll & Stl. Fdy. 6s A '40	10	96½		
Crucible Stl. 5s '40	6	99⅝	99⅝	99⅝
Cudahy P. 5½s '37	2	98⅝		
Do. 5s '46	13	102	101⅝	
Detroit C. Gas 6s A '47	1	106		
Do. 5s B '50	2	101⅛		
Det. I.Bridge7s'52	9	10⅝	10	
Do 6½s '52	9	36⅝	36	36⅝
E. Util.Inv.5sA'54	10	69	66½	67
El. P.&L. 5s 2030	52	85	82⅝	84⅝
Emp. O.&R.5½s'42	13	86	85	86
Fed. Water 5½s'54	1	85		
Firestone T. 5s '42	1	89⅝		
Fisk Rub. 5½s '31	6	22		
Fla. P.&L. 5s '54	17	83⅛	81	
Gatineau P. 5s '56	25	93⅝	93¼	93⅝
Do. 6s '41	1	95½		
Gen. Bronze 6s '40	1	80		
Gen. Pub. Ut.6s'31	1	97¼		
Gen. Pub. S.5s'53	5	81		
Geo. Pow. 5s '67	6	100		
Gobel 6½s A '35	1	80		
Grand. F.W. 6s'48	1	83		
Gr. Trunk 6½s'36	3	107⅝		
Gt. West. P.5s'45	1	103⅛		
Gulf Oil Pa. 5s'47	18	101⅝	101½	
Do. 5s '37	5	101⅝	101⅝	101½
Gulf St.Ut.5sA'56	2	99⅝	99⅝	99⅞
Hanna Co. 6s '34	1	100		
Hood Rub. 7s '36	3	75		
Do. 5½s '36	6	60¼	60	60¼
Houst. G.G.6sA'43	5	90½		
Hudson Bay 6s'35	4	84		
Hygrade F. 6sA'49	19	52	51	
Ill. P.&L. 5½s '57	4	93	91½	
Do. 5½s B '54	6	102	101½	
Indep. Oil 6s '39	2	101		
Ind. P.&L.5sA'57	36	100⅝	99⅞	100½
Insull Util. Inv. 6s B '40	28	86⅝	85⅝	88
Int'l Salt 5s '51	1	84½		
Interl. Sec. Am. 5s '47	15	73¼		
Inters. Pow. 6s '52	3	80		
Do. 5s '57	3	88		
Iowa-Neb. L.&P. 5s '57	1	96¼		
Jersey Cent. P. & L. 5s B '47	4	100	99⅝	100
Do. 5½s A '45	1	101⅝		
Kan. P. 5s A '47	2	97½	97	97½
Kop. G.&C. 5½s'50	5	103⅛		
Do. 5s '47	3	99	98	
Kresge 5s '45	4	100⅝	100½	
Laclede G. 5½s '35	1	100⅝		
Lehi. P.S.6sA2026	10	100½	99	100⅛
Libby M.&L. 5s'42	1	92⅝		
Lone Star G. 5s'42	1	99		
Louis. P.&L. 5s'57	5	99		
Mass. Gas 5s '55	5	99⅛		
Mead 6s A '45 ww	7	97	91¼	92
Memphis P.&L. 5s '48	3	102⅝		
Midwest Ut.4½s'31	2	100⅝		
Do. 5s '32	10	100⅛		
Do. 5s '34	4	95		
Do. 5s '35	6	95⅛	95	
Minn. G.&L.4½s'50	13	91½	90⅝	91½
Mis. Riv. Fuel 6s '44 ww	20	107½		
Miss. P.&L. 5s'57	7	95⅝	95⅝	95⅝
Montreal L.H.& P. 5s A '51	3	102⅛		
Narragansett 5s '57	2	102⅛		
Nat. Food 6s A '44	2	50		
Nat. P.&L. 6sA2026	2	100		
Do. 5s B 2030	6	87⅛	87	
Nat. Pub. S.5s'78	15	73⅝	72¼	72⅝
Neisner 6s '48	28	89	88	89
New Eng. G.&E. 5s '48	5	91	90¼	91
Do. 5s '47	4	90	89½	90
N.Y. P.&L.4½s'67	23	93⅝	93⅛	
No. Ind. P.S.5s'69	2	102		
No. Ohio T. & Lt. 5s '56	2	97		
No. St. P. 6½s '33	4	102⅝		
No. Lex. Util. 7s '35 xw	10	98⅝		
N.W. Pow. 6s '60	2	98½		
Ohio Edison5s'60	59	100	99⅛	100
Ohio P. 5s B '52	2	101⅝		
Okla. G.&E. 5s'50	7	101⅝		
Oswego Falls6s'41	1	101⅝		
Pac. G.&E.4½sE'57	8	97⅛	97	
Do. 5½s C '52	2	105		
Do. 4½s F '60	3	97	96⅛	
Pac. P.&L. 5s '55	10	98½	98⅛	
Pacific West. Oil 6½s '43 ww	1	86⅝		
Penn. Cen. P.&L. 4½s '77	1	94		
Penn. Oh. Ed. 6s '50 xw	9	101¼	101	
Do. 5½s B '59	10	99½	99	99½
Penn. P.&L.5sD'53	11	102⅝		
Phila. E.P. 5½s'72	1	106		
Piedmont El. 6½s '60 A	2	85¼		
Portland G.E. 4½s '60	38	89¼	88¼	88⅝
Pow. Corp. Can. 4½s B '59	10	85½	85	85½
Pub. Ser. N. Ill. 4½s E '80	5	96		
Pub. S.Okla.5sD'57	10	100⅝		
Pug. Sd.P.&L. 5½s '49	17	101½	100⅝	101½
Do. 5s C '50	34	97⅛	97	97⅛
Rel. Mgmt. 5sA'54	4	80	79⅝	
Roch. C.P. 5s '53	14	55	50½	55
St. L. Gas 6s '47	6	60	59½	
Saxet 6s A '45	18	94⅝	93⅝	94
Schulte R.E.6s'35xw	5	78		
Scripps 5½s '43	6	84⅝	84⅝	
Servel 5s '48	2	65		
Shawing W. & P. 4½s A '67	5	96½		
Do. 4½s D '70	28	96	95½	
Shawsheen 7s '31	4	100⅛	100⅝	
Snider P. 6s '32	3	48⅛	48	
So. Cal. Ed. 5s '51	1	103½		
Do. 5s '52	1	104⅝		
So. Cal. G. 5s '37	10	93	92	
So. Nat. Gas 6s '44	16	77	74⅞	77
Do. 6s '44 xp.	1	78		
So. Lt.&P. 5sA'37	1	94⅞		
S.W. Dairy 6½s '38 ww	7	60		
S.W. G.&E. 5sA'57	10	97	96¼	97
Stand. G.&E. 6s'51	7	98	97⅝	98
Stand. P.&L. 6s'57	5	95⅝	94⅞	
Stutz 7½s '37	5	33		
Sun Oil 5½s '39	4	102¼	101½	
Sun Pipe L.5s'40	5	99⅝		
Swift & Co. 5s '40	22	100⅛	100	
Tenn. P.S. 5s '70	5	96½		
Tex. El. Svc. 5s '60	11	97⅝	97½	97⅝
Tex. Gas Ut. 6s '45	8	76	75	
Tex. P.&L. 5s '56	22	99⅞	99	99⅞
Thermoid 6s '34	2	80		
Ulen & Co. 6s '44	10	85		
Un. Am. Inv.5sA'48	16	81		
Un. Lgt. & Ry. 5½s '52	7	85	84	85
Do. 6s '75	1	91¼		
Do. 6s A '52	2	100½		
Unit. Rys. Hav. 7½s '36	7	101½	100	
U. S. Rub. 6s '33	1	80		
Valspar Corp. 6s'40	2	77⅝		
Valvoline Oil7s'37	7	99½		
Van Swer. 6s '35	26	85	84½	85
Virg. P.S. 5½sA'46	2	96½		
Ward Bak. 6s '37	1	101		
Waldorf Ast. 7s '34	5	77⅝	77½	
Webster M. 6½s '33	1	95		
West Pa. 5s 2030	3	86⅛		
W. Tex. Ut.5sA'57	22	93	92⅝	93

Foreign Bonds—

Bond	Sales	High	Low	Close
Baden Con. M.7s'51	3	84⅝		
Bogota Mtg. Bk. 7s '47	4	75	70	75
Do. 7s '47 new	1	70⅛		
Buen. Aires Prov. 7½s '47	21	98⅛	98	
Cauca Val. 7s '48	1	65¼		
Cent. Bk. Ger. 6s B '31	1	73		
Cent. Ger. P.6s'34	5	93		
Chile Mtg. Bk. 6s '31	8	99	98⅞	99
Com. Priv. Bk. 5½s '37	2	83½		
Cuban T.7½sA'41	2	103		
Danish C. 5½s '55	7	100	99½	100
Dominion of Can. 4s '60	58	95½	95¼	95½
Europ. Elec. 6½s '65 xw	34	73	69	71½
Europ Mtg. 7sC'67	8	84	83¼	84
Finland R.M. Bk. 6s '61	4	81	80	81
Ger. C. Mun.6s'47	24	68	67½	68
Do. 7s '47	20	82½	81⅞	
Hamburg El.5½s'38	1	83½		
Hung. Ital. Bk. 7½s '63 AC	2	82¼		
Isotta Fras. 7s '42 ww	4	72		
It. Sup. Pow. 6s A '63 xw	20	65	64¼	64¾
Mansfield M.&S. 7s '41	6	74	73⅞	74
Maranhao 7s '58	6	53¼	55	53¼
Medellin Col. 7s'51	12	84⅝	82	
Parana 7s '58	5	58		
Potrero Sug. 7s '47 xw	1	58		
Rio Jan. 6½s '59	3	61⅛	61	
Ruhr G. 6½sA'53	4	78⅞	76	
Ruhr Chem.6sA'48	1	70		
Santiago 7s '61	3	89½	89	89½
Saxon P.Wks.5s'32	1	91½		
Stinnes 7s '36 xw	11	74¼	74	
Do. 7s '46 xw	4	67	66½	
Terni El. 6½s '53	6	79¼	78¼	79¼
Un. Elec. Svc.7s'56	2	88	87	
Do. 7s '56 xw	7	85½	84¼	
Un. Indust. 6½s'41	2	77⅞		

Total stock sales today, 804,800 shares; year ago, 2,204,700. Total bond sales today, $2,420,000; year ago, $1,801,000.

MONEY EXCHANGE

NEW YORK, Nov. 11. (AP)—Foreign exchanges irregular. Great Britain, demand, 4.85 9-16; cables, 4.85 23-32; sixty-day bills on banks, 4.83⅝. France, demand, 3.92 11-16; cables, 3.92 13-16. Italy, demand, 5.23⅛; cables, 5.23 9-16.

Demand: Belgium, 13.94; Germany, 23.80½; Holland, 40.23½; Norway, 26.73½; Sweden, 26.80½; Denmark, 26.73½; Switzerland, 19.40; Spain, 11.50; Greece, 1.29 5-16; Poland, 11.25; Czecho-Slovakia, 2.96⅝; Jugo-Slavia, 1.77; Austria, 14.08; Rumania, 0.59⅝; Argentina, 34.50; Brazil, 11.75; Tokio, 49.61; Shanghai, 39.00; Montreal, 100.09⅜.

Great Britain in dollars, others in cents.

CALL MONEY

NEW YORK, Nov. 11. (AP)—Call money steady, 2 per cent all day.

Time loans easy; 60 days, 2@2¼; 3-4 months, 2@2¼; 5-6 months, 2¾ per cent. Prime commercial paper, 2¾@3. Bankers' acceptances unchanged.

BAR SILVER

NEW YORK, Nov. 11. (AP)—Bar silver, 35⅞.

LONDON, Nov. 11. (AP)—Bar silver, 16⅝d per ounce. Money, 2¼ per cent.

COFFEE MARKET

NEW YORK, Nov. 11. (AP)—Coffee spot steady; demand quiet; Rio No. 7, 8⅛; Santos No. 4, 12.

Rio futures closed quiet; approximated sales, 5000 bags; December, 6.50; March, 5.72; May, 5.57; July, 5.47; September, 5.42.

Santos futures quiet; approximated sales, 16,000 bags; December, 10.17; March, 9.31; May, 8.98; July, 8.83; September, 8.68.

Massachusetts Investors Trust

A Cash Income of Over 6½%

with doubling of capital at least once every seven years

Suppose some one said to you, "Would you like to make one strong permanent investment that you would never have to change again...where you would get better-than-ordinary fixed income, and know that your capital would double at least once every seven years?"

You can find this remarkable opportunity today in Massachusetts Investors Trust, which holds 140 of America's strongest dividend-paying common stocks. Since 1924, original holders have received an average annual cash income of 6⅞%, plus an average annual appreciation of 11.92%, making a total return of 18.62% per year.

Send today for "Compounding Capital," a 24-page booklet describing this opportunity.

Name________________ Address________________

BOWES BROTHERS & COMPANY

Investment Securities

724 South Spring Street TRinity 8141

LOS ANGELES

111 Sutter Street, San Francisco

What is the outstanding characteristic of the companies whose securities are contained in the portfolio of Nation-Wide Securities?

They are the most progressive companies in America.

Are they yesterday's favorites?

Some are, some are not. All should be the favorites of tomorrow.

This trust is based on the soundest investment principles.

CALVIN BULLOCK

$147 Annually for Past 17 Years from Each $1,000 Invested

HAD Corporate Trust Shares been created 17 years ago, the holder would have been richly rewarded. Based on the actual record of the 28 great stocks in the portfolio, average annual distributions would have been 14.7% per year on the average price, or $147 return per $1,000 invested. Distributions would have ranged from 5.7% in 1919 to as high as 40.9% in 1922.

All of these corporations have been highly successful in the past. Ranking among the leaders in basic industries, managed by the best executives in America, with over $23,000,000,000 in assets and a strong surplus position, their future should be bright at present market prices. C.T.S. offer a minimum annual distribution of 9%.

New York Central
Illinois Central
Union Pacific
Southern Pacific
Louisville & Nashville
Pennsylvania
Atchison
Stand. Oil (New Jersey)
Stand. Oil of New York
Stand. Oil of Ind.
Stand. Oil of Cal.
Texas Corporation
American Tel. & Tel.
Western Union
Con. Gas of New York
General Electric
Westinghouse Elec.
United States Steel
American Tobacco
International Harvester
Otis Elevator
Ingersoll-Rand
du Pont
United Fruit
American Radiator
Woolworth
Eastman Kodak
National Biscuit

Use this coupon to obtain interesting folder. NAME________ ADDRESS________

HARTLEY ROGERS & COMPANY

Investment Securities

650 So. Spring St., Los Angeles. Phone VAndyke 7161

1411 FOURTH AVENUE . . . SEATTLE

Underwriters *and* Distributors

THE underwriting and distributing facilities of this company enable it to purchase local security issues of any size.

Corporations desiring additional capital through the issuance of well secured bonds are invited to confer with us.

SECURITY-FIRST NATIONAL COMPANY

IDENTICAL IN OWNERSHIP WITH SECURITY-FIRST NATIONAL BANK OF LOS ANGELES

ORDERS MAY BE PLACED AT ANY BRANCH OF THIS BANK

HEAD OFFICE, SIXTH AND SPRING STS. LOS ANGELES

Telephone VAndike 2361

An Insured Investment

Some of the best things in life are missed through lack of Information and failure to make Comparison. Therefore, you should acquaint yourself with our

First Mortgage Assignments

which evidence the ownership of Guaranteed First Mortgages that are selected with the greatest care handled in the safest manner, and are of the best quality. This Investment will yield

Six Per Cent

and the assurance that your principal will be neither lost nor impaired; that your income will be uninterrupted; that your peace of mind will never be disturbed.

Any time from 2 to 5 years
Any amount, $100 to $100,000

A LEGAL INVESTMENT FOR SAVINGS BANKS

PACIFIC MORTGAGE GUARANTY COMPANY

(A Mortgage INSURANCE Company)

804 SOUTH SPRING STREET
TRINITY 9385

November, 1930

Gentlemen: Send me, without obligation on my part, your new booklet "An Insured Investment" which describes your First Mortgage Assignments.
11

*Name*________________
*Address*________________

Complete New York Stock Exchange Report

NEW YORK, Nov. 11. (AP)—Following is the complete closing list of today's transactions on the New York Stock Exchange:

1930 High	1930 Low	Div.	Stocks	Sales	High	Low	Last	Net change	Closing bid
12¾	8⅝	....	Abitibi Pow. & Paper	100	8⅝	8⅝	8⅝	— ⅛	8⅝
11.	101	7	Abraham & S. pfd	20	101	101	101	....	101
37¾	17½	1.60	Adams Express	4,700	19¼	17⅞	18½	+ ¾	18
33¾	21	2	Adams Millis	200	21⅝	21½	21½	— ⅝	21¼
....	....	1½	Addressograph	300	28⅞	28½	28½	—1	28½
25¾	3½	....	Advance Rumely	700	3⅝	3½	3½	....	3½
41½	14½	....	Do. pfd	300	15	14½	14½	— ½	14½
[illegible]	[illegible]	[illegible]	Ahumada Lead	300	[illegible]	[illegible]	[illegible]	[illegible]	[illegible]
[illegible]	91⅝	4½b	Air Reduction	5,800	97½	93	96¾	+1½	96¾
2½	⅝	....	Ajax Rubber	600	⅝	½	[illegible]	....	⅝
9⅝	4½	....	Alaska Juneau	600	6⅝	6½	6½	+ ⅛	6
34⅝	8⅝	....	Alleghany	10,700	[illegible]	[illegible]	[illegible]	[illegible]	[illegible]
[illegible]	[illegible]	....	Alliance Realty	[illegible]	[illegible]	[illegible]	[illegible]	—2½	[illegible]
[illegible]	165⅝	6	Allied Chem. & Dye	11,200	[illegible]	[illegible]	181	+2	[illegible]
126¼	121	7	Do. pfd	100	122⅜	122⅜	122⅜	[illegible]	122⅜
68	32	2	Allis Chal. Mfg.	[illegible]	[illegible]	[illegible]	[illegible]	[illegible]	[illegible]
[illegible]	18	2	Alpha Portland Cement	[illegible]	[illegible]	[illegible]	[illegible]	[illegible]	[illegible]
31¾	18	2	Amerada	1,300	18⅞	18	18	—1	17½
10⅝	2	....	Am. Agri. Chem.	2,800	21¼	20½	21¼	[illegible]	21
....	....	....	Do. Ctfs.	400	2	1¾	1¾	[illegible]	1⅞
[illegible]	[illegible]	....	[illegible]	100	1⅝	1⅝	1⅝	+ ⅛	1⅝
39	20⅝	....	Do. pfd	600	21	20⅝	21	+ ⅝	20½
87⅝	40	2	Am. Bank Note	500	40⅞	40½	40⅞	—3⅛	45
64⅝	60⅝	3	Do. pfd	30	60⅝	60⅝	60⅝	....	60⅛
[illegible]	20⅝	....	Am. Bosch Magneto	400	20⅝	20⅝	20⅝	+ ⅛	[illegible]
54⅝	33	2.40	Am. Brake Shoe	100	35	35	35	....	34⅝
11⅝	6¼	....	Am. Brown Boveri El.	[illegible]	[illegible]	[illegible]	[illegible]	....	[illegible]
156⅝	107⅝	4	Am. Can	130,500	112⅝	108⅝	111⅝	+1⅝	111⅝
[illegible]	29	3	Am. Car & Fdy.	500	29	[illegible]	29	[illegible]	30
[illegible]	32⅝	3	Am. Chain	3,200	34⅛	[illegible]	[illegible]	[illegible]	34
51⅝	36⅝	3b	Am. Chicle	400	39	38⅝	[illegible]	+1	38⅝
22	9⅝	....	Am. Com'l Alcohol	1,400	10⅝	[illegible]	10⅝	+ ⅛	10⅛
[illegible]	8	1	Am. Encaustic Tile	2,100	9⅞	8	[illegible]	[illegible]	9⅛
[illegible]	23⅝	....	Amer. European	400	24⅝	[illegible]	[illegible]	[illegible]	24⅝
101⅝	34⅝	....	Am. & Foreign Power	24,300	39⅛	[illegible]	[illegible]	+1⅛	37⅛
[illegible]	[illegible]	[illegible]	Do. 6s pfd	600	[illegible]	[illegible]	[illegible]	[illegible]	[illegible]
111⅝	93⅝	7	Do. 7s pfd	300	95	[illegible]	[illegible]	[illegible]	93
100⅝	75	[illegible]	Do. 2nd 7s pfd	800	[illegible]	75	75⅝	—1⅝	75
25⅝	8⅛	1.00	Am.-Hawaiian S.S.	100	[illegible]	[illegible]	[illegible]	[illegible]	8⅛
7	[illegible]	....	Am. Hide & Leather	100	[illegible]	[illegible]	[illegible]	....	2⅝
60⅝	48	4.20	Am. Home Prod.	2,500	48⅝	48	48⅝	[illegible]	48½
41⅝	27⅝	2	Am. Ice	800	28⅝	27⅝	28	— ⅛	27⅝
35⅝	18⅛	1	Am. Int'l	9,500	19	17⅝	18⅝	+ ⅛	18⅛
105	29⅛	2	Am. Locomotive	800	29⅝	29	29⅝	+ ⅝	29
117	70⅝	7	Do. pfd	100	82⅛	82⅛	82⅛	....	82
....	....	1.65b	Am. Mach. & F.	2,200	32⅛	31	31⅛	— ⅛	31⅝
[illegible]	[illegible]	....	Am. Mach. & Metal	100	3⅛	3⅛	3⅛	— ⅛	3
51⅝	18⅝	1½	Am. Metal	4,800	20⅝	19	20⅛	— ⅛	20⅝
93⅝	35	7	Am. Nat. Gas pfd	10	35	35	35	—4⅝	35
119⅝	47⅛	1a	Am. Power & Light	12,300	52⅝	49	51½	+2⅛	51⅝
85	75	3½	Do. pfd "A"	700	83	83	83	....	75
88⅝	80	3	Do. pfd "A" stpd.	300	85⅝	85⅝	85⅝	....	80
39⅝	18	1	Am. Rad. Stan. San.	10,600	18⅝	18	18⅝	+ ⅛	18⅛
37	8⅝	....	Am. Repub.	800	11	10⅝	11	+1⅛	10⅝
100⅝	32⅝	2	Am. Rolling Mill	500	33⅝	32⅝	33⅝	+1⅛	33⅛
67⅝	[illegible]	5	Am. Safety Razor	1,300	58	54	58	+2	57⅛
[illegible]	1	....	Am. Ship & Com.	100	1⅛	1⅛	1⅛	....	1
81⅝	25	5	Am. Shipbuilding	20	29⅝	29⅝	29⅝	....	29⅝
79⅝	46⅛	4	Am. Smelting & Ref.	11,100	48⅛	46⅛	47	—1	47
22⅝	3⅛	....	Am. Solv. & Chem.	100	3⅝	3⅝	3⅝	— ⅛	3⅝
52⅝	24	3	Am. Steel Fdrs.	1,300	25⅛	24⅝	25	....	25
53⅝	38	2½b	Am. Stores	200	38⅝	38⅝	38⅝	....	38⅛
69⅝	41⅝	5	Am. Sugar Refining	300	42⅝	42⅛	42⅝	+1⅛	42
110	90	7	Do. pfd	600	91⅝	91⅝	91⅝	....	91⅛
20⅝	5	....	Am. Sumatra Tobacco	1,500	5⅛	5	5⅛	+ ⅛	5⅛
274⅝	181¼	9	Am. Tel. & Tel.	47,500	187⅛	181¼	182½	—3⅝	182¼
....	....	5	Am. Tobacco	2,000	102	101	102⅛	....	102
....	....	6	Do. pfd	300	125⅛	125⅛	125⅛	....	125⅛
....	....	5	Do. "B"	17,100	106⅜	102⅞	104⅜	+ ⅛	104⅜
114⅝	102	7	Am. Type Fdrs. pfd.	30	107	106⅜	107	+3½	104
124⅝	59⅝	1a	Am. Water Works	1,500	64½	59⅝	62	+3	62
106⅝	99⅝	6	Do. 1st pfd	100	101½	101½	101½	....	95
20⅝	5	....	Am. Woolen	800	[illegible]	[illegible]	[illegible]	....	5
44⅝	15⅝	....	Do. pfd	1,000	16⅞	15⅞	16⅞	+ ½	16
44⅝	21	4	Am. Wtr. Paper pfd	100	21	21	21	—1½	20
....	....	....	Am. Zinc, L.&S. new	100	4½	4½	4½	....	4¼
81⅝	33	2½	Anaconda Copper	33,300	35⅜	34	34⅞	+ ½	34⅞
83⅝	20¼	1	Anaconda W.&C.	300	23	22	22½	—1¼	22½
51⅝	28	2.40	Anchor Cap	300	28	28⅝	28⅝	....	[illegible]
115⅝	95	6½	Do. pfd	100	95	95	95	—2	90
37⅝	14¼	1	Andes Copper	400	15⅜	14¼	15	+ ⅛	15¼
29⅝	17¼	2	Archer-Dan-Mid.	100	17¼	17¼	17¼	....	17¼
81⅝	61	7	Armour Del. pfd.	600	65	64	65	+1	64
8⅝	1⅝	....	Armour of Ill. "A"	2,000	3¼	3⅜	3	....	[illegible]
4⅝	1½	....	Armour of Ill. "B"	7,600	1⅞	1½	1⅝	....	1⅝
85	32⅝	7	Armour of Ill. pfd.	1,100	36	32½	36	+2	36
15⅝	5	....	Arnold Const.	100	5½	5½	5½	....	5⅛
[illegible]	20	4	Asso. App. Ind.	800	24¾	24	24¾	+ ⅛	[illegible]
[illegible]	25⅛	2½	Associated Dry Goods	1,000	26	25	25⅝	+ ⅛	25⅛
242⅝	182	10	Atchison T. & S. F.	4,300	189½	185	188	+2⅞	187
106⅝	102⅝	5	Do. pfd	100	106½	106½	106½	....	106⅝
173⅝	114	10b	Atl. Coast Line	200	114	114	114	— ¾	114
60⅝	45½	3b	Atl. G. & W.I.	400	45½	45½	45½	— ½	45½
51⅝	18⅝	2b	Atlantic Refining	11,600	20	19½	19⅞	+ ⅛	19⅞
[illegible]	55	4	Atlas Powder	100	55	55	55	+ ⅛	55
37	11	1a	Atlas Stores	200	11	11	11	....	11
263⅝	60⅝	4a	Auburn Auto	10,900	72	66	69⅞	+4½	68½
[illegible]	[illegible]	3	Austin Nichols pfd "A"	130	18½	18	18	— ½	16
60	51½	3.82	Aust. Cred. An.	600	52½	51½	51⅞	— ⅝	51⅞
10⅝	1⅝	....	Autosales	100	1⅛	[illegible]	[illegible]	....	[illegible]
[illegible]	51	5	Auto Strop Razor "A"	100	65⅝	65⅝	65⅝	+ ⅛	65
9⅝	3⅝	....	Aviation Corp.	1,000	4	3⅞	3⅞	....	3⅞
38	19⅝	1¾	Baldwin Locomotive	13,500	21⅝	20¼	21⅝	+ ⅝	21
116	95	7	Do. pfd	100	95	95	95	....	95
122⅜	70	7	Baltimore & Ohio	4,300	72⅝	70	71¼	—1⅜	71
110⅝	106⅝	6½	Bamberger pfd	50	108	108	108	....	101½
84⅝	53⅝	3	Bangor & Ar.	500	57	56⅝	57	—1	56
114⅝	109	7	Bangor & Ar. pfd.	20	110	110	110	—1	110
51⅝	12⅝	2	Barnsdall "A"	6,300	14¼	13¾	14¼	+ ⅛	14
93	67⅝	4	Beatrice Creamery	700	72⅝	70½	72⅝	+2½	70
108⅝	101⅝	7	Do. pfd	200	106	106	106	—1½	105½
[illegible]	2⅝	....	Belding Hemingway	1,300	3	3	3	....	3
57⅝	14⅛	....	Bendix Aviation	16,200	16½	14⅞	16	+ ¼	15⅞
52⅝	37⅝	2	Best & Co.	4,100	40⅝	38¾	39½	—1	39⅛
110⅝	58⅝	6	Bethlehem Steel	28,000	63	60⅞	60⅞	+ ⅛	60⅛
126	118	7	Do. 7s pfd	120	118	118	118	—1	117
41⅝	22	1½	Blaw Knox	100	23½	23¼	23¼	+ ¼	22
77	16	3	Bohn Alum.	2,300	16½	16	16½	....	16
75	60	5b	Bon Ami	100	60	60	60	....	60
90⅝	60⅝	3	Borden	9,200	65⅝	63⅜	64¾	— ⅝	65¼
50⅝	15	2	Borg-Warner	1,300	18	15	15	+ ⅛	15⅛
35⅝	12⅝	....	Briggs Mfg.	7,300	14⅞	13⅝	14¼	+ ¾	14¼
33⅝	13¼	2	Briggs & Stratton	100	15¼	15¼	15¼	....	15
31⅝	4	....	Brockway Motor	300	10	10	10	— ¼	[illegible]
60⅝	31	7	Do. pfd	20	31½	31½	31½	—3½	31
78⅝	58⅝	4	Bklyn.-Man. Tr.	3,500	65⅜	61⅞	65	+2½	64½
93⅝	84⅝	6	Do. pfd	500	86	85½	86	+1½	85¼
173⅝	98⅝	5	Brooklyn Union Gas	1,300	104	100½	104	+4	102
50⅝	32⅝	3	Brown Shoe	400	33	32	32	— ⅛	32
39⅝	12	....	Brunswick Balke	1,300	13	12⅞	12⅞	— ⅛	12
20⅝	5	....	Brunswick Term. & Ry.	400	5⅝	5⅝	5⅝	— ⅛	5⅛
31⅝	13	1	Bucyrus-Erie	300	14	13½	13½	— ⅛	13
43	25¼	2½	Do. Cvt. pfd	400	25¼	25¼	25¼	+ ¼	25½
26⅝	4	....	Budd Mfg.	1,100	5	4⅞	4⅞	— ⅛	4⅞
....	....	3½b	Do. pfd	100	56	57	57	— ⅛	40⅝
26⅝	6⅝	1	Budd Wheel	12,600	8¾	8	8½	— ⅛	8
40	16	....	Bullard Co.	100	16¼	16¼	16¼	+ ¼	16¼
42	26⅝	3	Bulova Watch	4,300	28⅜	27	28⅜	+ ⅝	28
39	12⅝	....	Burns Bros. "B"	100	12½	12½	12½	....	[illegible]
200	92⅝	7	Do. pfd	10	95	95	95	—2	95
81⅝	18⅝	1	Burroughs Add. Mach.	10,300	21	19⅞	20⅞	+1⅜	20⅞
48⅝	23⅝	2½	Bush Terminal	300	24	24	24	— ¾	24½
118	108	7	Do. pfd	110	110	109	109	—1⅛	109
112	97	7	Do. 7s Deb.	20	100	97	100	+1½	95
3⅝	1¼	....	Butte Cop. & Zinc	600	1¾	1⅝	1¾	....	1⅝
3⅝	1⅝	....	Butte & Superior M.	100	1¾	1¾	1¾	+ ¼	1⅝
25⅝	10⅛	....	Butterick	400	10½	10¼	10¼	— ¼	10¼
112⅝	38⅝	....	Byers Co.	6,600	42⅝	39¼	42	+3½	40½
77⅞	40¾	4	California Packing	1,000	50	49⅞	50	....	50
2⅝	⅜	....	Callahan Zinc Lead	100	⅜	⅜	⅜	....	⅜
[illegible]	32	....	Calumet & Arizona	1,500	36¼	33⅞	35⅞	+2¼	35
[illegible]	8⅛	....	Calumet & Hecla	3,300	8⅞	8¼	8½	+ ⅛	8⅛
[illegible]	34⅝	5	Canada Dry Ginger Ale	7,200	37¼	35⅞	37	+ ⅝	36⅝
[illegible]	17	....	Canadian Pacific new	7,000	41¼	40	41⅛	+ ⅝	41
[illegible]	12	1.60	Cannon Mills	100	19½	19½	19½	+ ⅝	19⅛
[illegible]	8	....	Cap. Admin. "A"	3,400	8¼	8⅛	8¼	+ ⅛	8⅛
45	20⅝	3	Do. pfd "A"	100	30½	30½	30½	+ ⅛	31
....	....	6	Case (J. I.)	26,500	112½	105½	109	+4¼	109
132	115	7	Do. pfd	10	115¾	115¾	115¾	+ ½	115¾
[illegible]	29⅝	4b	Caterpillar Tractor	1,800	31¾	29⅞	31	+ ⅝	30½
[illegible]	3	....	Cavanagh Dobbs	100	3	3	3	....	3
[illegible]	8¼	....	Celotex Co.	300	8⅝	8⅜	8⅝	+ ⅛	8⅛
[illegible]	25	....	Do. pfd	100	30⅞	30⅞	30⅞	— ⅛	30⅛
[illegible]	25⅛	4	Cerro de Pasco	2,400	27½	25½	27½	+ ⅝	26½
[illegible]	3⅛	....	Certain-teed	300	3½	3⅜	3½	+ ⅛	3
[illegible]	19	....	Do. 7s pfd	100	19	19	19	—1	[illegible]
[illegible]	16	4.20	Checker Cab	100	18¼	16⅞	18¼	+1	17⅛
....	....	2½	Ches. & Ohio	8,000	40⅝	38⅝	40	+ ⅝	39⅝
[illegible]	42	3	Chesapeake Corp.	1,500	43⅜	42	43⅜	+ ⅝	42
[illegible]	1⅝	....	Chicago & Alton	400	1⅝	1½	1⅝	....	1⅝
[illegible]	1⅛	....	Do. pfd	400	1	1	1	....	1⅛
[illegible]	6⅛	....	Chicago Great Western	300	6⅝	6⅜	6⅝	+ ½	6⅛
[illegible]	22⅝	....	Do. pfd	1,400	24½	23⅞	24¼	+ ¼	24
[illegible]	6⅞	....	C. M. St. P. & P.	5,400	7¼	6⅞	7	+ ⅝	7⅛
[illegible]	11	....	Do. pfd	6,000	12	11	11⅝	+ ⅝	11⅛
[illegible]	42⅞	5	Chicago & N. W.	1,100	44	43	44	+1	43⅛
140⅝	119	7	Do. pfd	300	120	120	120	....	110
37	7⅝	....	Chicago Pneumatic Tool	1,000	8	7⅝	8	+ ⅛	8
38⅝	22⅝	3½	Do. pfd	500	25	22½	25	+1⅝	25
125⅝	63	7	C.R.I.&P.	1,700	64	63	64	—1	62⅝
110⅝	101	7	Do. 7s pfd	100	101	101	101	—1	100
37	22¼	3	Chic. Yellow Cab	100	22⅝	22⅝	22⅝	— ⅛	22⅝
[illegible]	13½	....	Chick. Cot. Oil	300	15	15	15	....	15
[illegible]	31¼	2.40	Childs Co.	200	32	32	32	—1	31
43	11⅞	3	Chrysler	9,000	15⅞	14⅝	15¼	+ ¼	15¼
49	33⅛	3.60	City Ice & Fuel	100	36⅞	36⅞	36⅞	— ⅛	36⅞
99⅞	79	6½	Do. pfd	18	80	80	80	....	[illegible]
....	....	10	City Invest.	250	140	140	140	—10	125
12¼	3⅛	½	City Stores	600	4	3⅝	4	....	3⅝
46½	17	3	Clark Equipment	200	17¼	17	17	—1	17
....	....	3½	Cleve. & Pitts.	10	78⅝	78⅝	78⅝	+7½	78⅝
60	25	3	Cluett Peabody	300	25	25	25	....	25
[illegible]	133¼	6	Coca-Cola	16,900	153½	148½	152⅝	+3⅞	152
[illegible]	40½	3	Do. "A"	400	49⅝	49	49	....	49⅝
[illegible]	48½	2½	Colgate-Palmolive	600	49¼	48¼	48⅞	— ½	48⅝
....	....	6	Do. pfd	100	103¼	103¼	102¼	....	102
[illegible]	12	....	Collins & Aikman	2,400	12⅛	12	12	....	12
....	....	....	Colonial Beacon	1,000	10	9¾	10	+ ⅛	9¼
71	21½	1	Colo. Fuel & Iron	1,900	24⅝	22⅝	24	+1½	24⅞
[illegible]	32⅜	2	Columbia Gas & Elec.	28,500	35¾	32⅝	34	+1⅛	34⅝
110	99	6	Do. pfd "A"	2,000	101⅛	99	101⅛	—3½	101⅛
[illegible]	91	5	Do. pfd "B"	200	91	91	92	....	91
37⅝	9⅞	.75h	Columbia Graphophone	16,700	11⅛	10⅛	10⅞	+ ⅛	10⅞
130	81½	6b	Columbia Carbon	3,000	86	81⅞	85	+2	85
42	16⅞	2	Commercial Credit	2,300	18	17	18	+ ⅝	17½
51⅝	31½	3	Do. "A"	200	32⅛	32	32⅛	+ ⅛	32⅛
90	22⅛	6½	Do. 6½s pfd w.w.	160	85	84⅜	84⅞	+ ½	83⅞
27½	21	2	Do. pfd "B"	20	22¼	22¼	22¼	+6	22
55	25½	1.60a	Com'l Invest. Trust	3,000	26¼	25⅞	26⅛	+ ⅛	26
....	....	6k	Do. Cvt. pfd	100	82	82	82	....	82
....	....	....	Do. war. stpd.	100	3½	3½	3½	....	[illegible]
38	14⅞	1a	Commercial Solvents	17,600	15⅞	14⅞	15	+ ⅛	15
20⅝	7⅞	.60	Commonwealth South.	42,900	8⅝	7⅞	7⅞	....	14⅜
19⅝	7⅝	....	Congoleum Nairn	1,800	8	7⅞	8	....	7⅞
[illegible]	18½	4	Congress Cigar	100	18½	18½	18½	....	18
[illegible]	27	5	Consolidated Cigar	100	19½	19½	19½	— ½	19
90	64	6½	Do. 6½s pfd	20	64	28	28	....	27½
27⅝	12½	2	Cons. Film	100	12⅞	12⅞	12⅞	....	64
28⅝	16⅞	2	Cons. Film pfd	1,300	17⅞	17⅞	17⅞	+ ⅛	12⅛
136⅝	82⅝	4	Consolidated Gas	40,400	86⅞	85	86⅞	+1⅛	86⅞
105	99⅛	5	Do. pfd	400	103	103	103	....	103¼
2	½	....	Consol. Textile	300	⅝	⅝	⅝	....	⅝
22⅝	11⅞	1.20	Container "A"	2,300	13	12⅞	13	+1	13
8⅝	3	....	Container "B"	500	3½	3½	3½	....	3½
57⅝	17⅝	....	Cont'l Baking "A"	500	18⅝	18⅝	18⅝	+ ⅝	18⅛
7	2½	....	Do. "B"	3,900	2⅞	2½	2⅞	....	2⅞
94⅝	66½	8	Do. pfd	[illegible]	[illegible]	[illegible]	[illegible]	[illegible]	[illegible]
71⅝	45½	2½	Cont'l Can	1,000	69	68	69	+ ½	68
....	....	....	[illegible]	4,600	47	45⅛	46⅝	+1	46⅛
27⅝	10⅞	1	Cont'l Diamond Fibre	3,100	11⅞	10½	11⅞	+ ⅞	11⅛
73⅝	40⅞	2.40	Cont'l Ins.	1,200	42½	40⅜	42½	+1¾	42
8⅝	2½	....	Cont'l Motor	1,900	2⅞	2⅝	2⅞	....	2⅞
30⅝	10	....	Cont'l Oil. Delaware	14,900	11	10	10⅝	— ⅛	10⅝
40⅝	10	1	Cont'l Shares	10,900	11⅛	10	10⅞	+ ⅝	10⅞
115⅝	72⅞	3¼b	Corn Products	18,900	77	72⅝	76	+1⅛	[illegible]
151⅝	114	7	Do. pfd	200	147½	145½	145½	—2	145½
33	9⅛	....	Coty	1,900	9⅝	9⅛	9⅝	+ ¼	9½
33⅝	25½	2	Cream of Wheat	200	28⅛	28	28⅛	+ ¼	27½
27	6	....	Crosley Radio	300	6	6	6	— ¼	5¼
....	....	2.70	Crown Cork pfd	200	31⅛	31⅛	31⅛	— ⅞	31
18⅝	6	1	Crown Zellerbach	100	6	6	6	....	6
93⅝	52	5	Crucible Steel	1,900	56	53⅝	55	+2	54¼
....	....	....	Cuba Cane Products	100	1⅛	1⅛	1⅛	....	1⅛
17⅝	5⅛	....	Cuba Company	100	5½	5½	5½	....	1⅛
49⅝	38⅛	4	Cudahy Packing	700	41⅝	40⅜	40⅞	— ¼	5
128⅝	96½	6½b	Curtis Pub.	600	99½	96½	99½	— ¾	40⅝
121⅝	114⅞	7	Do. pfd	200	116½	116½	116½	— ¼	99¼
14⅝	3⅜	....	Curtiss Wright	5,300	3⅜	3⅛	3⅜	+ ⅛	116
19⅝	5⅛	....	Do. "A"	2,200	5⅜	5⅛	5⅝	....	3⅜
90⅝	40	3½	Cutler Hammer	2,000	46½	40	42	—1	41
43⅞	16	....	Davison Chem.	1,800	16⅞	16	16	— ½	16
30	14	.70	Debenhams Sec.	100	16	16	16	+ ½	14
....	....	1.40	Deere & Co. pfd	600	21⅜	21¼	21⅜	— ⅛	21¼
181	134	9	Delaware & Hudson	200	136½	136¼	136¼	— ¾	135½
153	92⅞	6	Del., Lack. & W.	1,200	93½	92½	93⅞	+ ⅞	93
50	30⅞	....	Den., R. G. & W. pfd	400	31	30½	31	+ ⅝	31
232⅝	173½	8	Detroit Edison	1,200	185	174½	180¼	+6⅜	175
114½	104½	7	Devoe & Raynolds pfd.	20	104½	104½	104½	....	102
241⅝	120	8	Diamond Match	400	199⅝	198	199⅝	+2⅛	201
....	....	8	Do. Ctfs.	700	200	197⅝	199	+2⅛	201
9⅝	6¾	1	Dome Mines	1,000	8⅛	8	8	....	8
38⅞	13⅛	1.20	Dominion Stores	700	14⅜	14½	14½	— ¼	14¼
87⅝	63⅞	4	Drug, Inc.	14,000	66	63½	65	....	65
43⅞	8	1	Dunhill Int.	500	8⅛	8	8	....	7½
103½	87	8	Duplan Silk pfd	20	105	105	105	— ½	101
145¾	83	4	Du Pont de Nemours	31,000	88	84½	87	+2⅛	87
120	101¼	6	Do. Deb.	100	117⅞	117⅞	117⅞	— ⅛	116

1930 High	1930 Low	Div.	Stocks	Sales	High	Low	Last	Net change	Closing bid
28⅝	7⅞	1½	Eastern Rolling Mill	2,100	8	7⅞	8	[illegible]	8
255⅝	156⅝	8b	Eastman Kodak	7,500	163⅝	157⅝	161	+1⅝	161
37⅝	11⅝	3	Eaton Axle & Spring	2,800	12⅝	12	12⅝	+1⅛	12⅛
9⅝	3⅝	....	Eitingon Schild	100	4⅛	4⅛	4⅛	[illegible]	4
63	35	....	Do. pfd	[illegible]	[illegible]	[illegible]	[illegible]	—1	35
114⅝	38	6	Electric Auto Lite	1,700	[illegible]	[illegible]	[illegible]	[illegible]	[illegible]
110⅝	103⅝	7	Do. pfd	6,400	[illegible]	[illegible]	[illegible]	+1⅝	[illegible]
9⅝	2⅛	....	Electric Boat	10	108⅝	108⅝	108⅝	+1⅝	103
103⅝	37⅝	1	Electric Power & Light	24,000	[illegible]	[illegible]	[illegible]	[illegible]	[illegible]
79⅝	41⅝	5	Electric Storage Battery	1,000	48	47⅝	47⅝	— ⅝	48
30⅝	17½	....	Emporium Cap.	20	7⅝	7⅝	7⅝	—4⅝	[illegible]
80⅝	38	5	Endicott Johnson	100	42⅝	42⅝	42⅝	—1	44
112	107⅝	7	Do. pfd	1,000	[illegible]	[illegible]	[illegible]	[illegible]	[illegible]
66	36⅝	2.40	Eng. Public Service	300	41	40	40	[illegible]	41
39⅝	25⅝	2	Equitable Office Bldg.	2,300	26	[illegible]	[illegible]	— ⅛	[illegible]
63⅝	30⅝	....	Erie Railroad	4,900	33	[illegible]	[illegible]	+1	[illegible]
69	44⅝	4	Do. 1st pfd.	400	44⅝	44⅝	44⅝	[illegible]	[illegible]
30⅝	4	....	Evans Auto Loading	400	4	4	4	— ⅛	[illegible]
50⅝	21	3	Fairbanks-Morse	3,200	24⅝	22	24⅝	+1⅝	24
27⅝	6	....	Fashion Park Ass'n	100	6⅝	[illegible]	[illegible]	+ ⅝	[illegible]
80	10⅝	....	Do. pfd	100	20	[illegible]	[illegible]	[illegible]	19
[illegible]	45⅝	1½a	Federal Light & Trac.	100	45⅝	45⅝	45⅝	+ ⅛	[illegible]
[illegible]	5⅛	....	Federal Motor	100	6	[illegible]	[illegible]	[illegible]	[illegible]
[illegible]	[illegible]	2.30k	Federal Water Service	800	25⅝	25	25⅝	[illegible]	[illegible]
[illegible]	[illegible]	[illegible]	Federated Dept. Stores	800	19	17	17	[illegible]	17
[illegible]	[illegible]	1.60	Fidelity Ph. Fire Ins.	700	49⅝	47	47⅝	[illegible]	[illegible]
[illegible]	[illegible]	1	Firestone Tire & Rub.	500	17⅝	[illegible]	[illegible]	[illegible]	[illegible]
88⅝	58⅝	6	Do. pfd	800	61	60⅝	61⅝	+1⅝	61⅝
61⅝	39⅝	2½	First National Stores	3,000	42	39⅝	40⅝	—1	39⅝
5⅝	1	....	Fisk Rubber	900	[illegible]	[illegible]	[illegible]	[illegible]	[illegible]
20	2⅝	....	Do. 1st pfd.	[illegible]	[illegible]	[illegible]	[illegible]	+ ⅛	[illegible]
100	95	6	Florsheim Shoe pfd.	[illegible]	[illegible]	[illegible]	[illegible]	[illegible]	[illegible]
50⅝	14	1	Follansbee	300	[illegible]	[illegible]	[illegible]	+3⅝	[illegible]
104⅝	48	3	Foster Wheeler	100	[illegible]	[illegible]	[illegible]	[illegible]	[illegible]
38⅝	5⅝	....	Foundation	7,000	[illegible]	[illegible]	[illegible]	+ ⅝	[illegible]
50	22⅝	....	Fourth Nat'l Investors	1,400	[illegible]	[illegible]	[illegible]	[illegible]	[illegible]
57⅝	16⅝	....	Fox Film "A"	117,000	[illegible]	[illegible]	[illegible]	[illegible]	[illegible]
55⅝	21	4	Freeport Texas	2,500	[illegible]	[illegible]	[illegible]	+ ⅛	[illegible]
95⅝	88⅝	6	Fuller prior pfd.	300	91	90	91	+ ⅛	[illegible]
....	....	....	Fuller 2nd pfd.	30	71	71	71	....	[illegible]
11⅝	2⅝	....	Gabriel "A"	800	3	2⅝	2⅝	— ⅝	[illegible]
80	50	5	Gamewell	140	55⅝	55	55	— ⅝	[illegible]
7⅝	1	....	Gardner Motor	400	1⅝	[illegible]	[illegible]	+ ⅛	[illegible]
16⅝	3	....	Gen. Am. Investors	1,500	[illegible]	[illegible]	[illegible]	[illegible]	[illegible]
105	81⅝	6	Do. pfd	200	82⅝	81⅝	81⅝	—3	[illegible]
113⅝	69	4a	General Am. Tank	3,100	[illegible]	[illegible]	[illegible]	+1⅝	[illegible]
71⅝	28⅝	4	General Asphalt	900	29	28⅝	29	+ ⅝	[illegible]
125	100	8	General Baking pfd.	40	110	110	110	+3	103
38⅝	8⅝	....	General Bronze	600	8⅝	8⅝	8⅝	+ ⅛	[illegible]
34⅝	10	....	General Cable	200	10⅝	10⅝	10⅝	+ ⅛	10⅝
74⅝	27	....	General Cable "A"	1,000	27⅝	27⅝	27⅝	— ⅛	27⅝
106	58⅝	7	General Cable pfd.	20	59	59	59	[illegible]	[illegible]
61	36	4	General Cigar	900	37⅝	36⅝	37	[illegible]	[illegible]
120	112½	7	Do. pfd	100	115	115	115	+1⅛	113
95⅝	45	1.60	General Electric	88,300	47⅝	45⅝	46⅝	+1⅛	[illegible]
12	11⅝	.60	Gen. Electric spl.	1,000	11⅝	11¼	11⅝	+ ⅛	11⅝
61⅝	46½	3	General Foods	50,000	50	47½	48	—1	[illegible]
78⅝	5	30k	Gen. Gas & Elec. "A"	3,300	5⅞	5	5½	[illegible]	[illegible]
108⅝	85	6	Gen. G. & E. Cvt. pfd.	100	85	85	85	[illegible]	[illegible]
59⅝	40⅜	3	General Mills	1,200	44⅝	42¼	44⅝	+1¼	[illegible]
54¼	31½	3	General Motors	72,000	34	32	33⅜	+1¼	33⅜
....	....	5	Do. 5s pfd.	800	95⅝	[illegible]	[illegible]	[illegible]	[illegible]
41⅝	33⅝	4	Gen. Outdoor Adv. "A"	100	35	[illegible]	[illegible]	[illegible]	[illegible]
21⅝	5	....	Gen. Outdoor Adv.	600	8	7½	8	[illegible]	[illegible]
52⅝	15¼	.6l	General Public Service	800	18	16½	18	[illegible]	17½
106⅞	56	5	Gen. Railway Signal	1,400	58⅞	56⅜	57⅞	+1	57
19⅛	5⅛	....	Gen. Realty & Ut.	900	6	5⅝	[illegible]	[illegible]	[illegible]
100	62	6k	Do. pfd	300	64½	63¼	64½	[illegible]	64
90	42	4	General Refractories	300	44	42	44	+1½	[illegible]
51¼	14¾	....	General Theater Equip.	13,200	17⅞	16	17⅛	+1⅛	17¼
106¼	28⅞	4	Gillette Safety Razor	6,000	31	30	31	+1	30½
[illegible]	[illegible]	....	Gimbel Bros.	1,400	6⅝	[illegible]	[illegible]	[illegible]	[illegible]
[illegible]	[illegible]	1.20	Glidden Co.	1,000	[illegible]	[illegible]	[illegible]	[illegible]	[illegible]
[illegible]	[illegible]	....	Gobel Adolph	300	6	[illegible]	[illegible]	[illegible]	[illegible]
47⅝	29⅞	2½	Gold Dust	19,100	31⅞	29⅞	30⅞	[illegible]	[illegible]
[illegible]	[illegible]	....	Goodrich	3,800	18	17	[illegible]	[illegible]	[illegible]
[illegible]	[illegible]	5	Goodyear Tire & Rub.	3,400	41⅝	38¾	40⅞	[illegible]	[illegible]
[illegible]	5	....	Gotham Silk Hosiery	800	6⅞	[illegible]	[illegible]	[illegible]	[illegible]
....	....	7	Do. pfd x.w.	10	64	64	64	—3	60
15⅜	4⅞	....	Gould Coupler "A"	200	4⅞	4⅞	4⅞	....	4¾
[illegible]	4	....	Graham-Paige	2,700	4⅜	4	4⅜	[illegible]	[illegible]
[illegible]	12⅝	2	Granby Con. Mining	2,300	13	12	12⅝	+ ½	12½
[illegible]	27	1	Grand Silver Stores	200	27⅞	27	27	[illegible]	[illegible]
[illegible]	[illegible]	....	Grand Union	1,500	12⅝	12	12⅝	[illegible]	[illegible]
[illegible]	34⅝	3	Do. pfd	100	36⅛	36⅛	36⅛	[illegible]	[illegible]
[illegible]	22	4	Granite City Steel	2,700	25	23	23	—2	23
[illegible]	[illegible]	[illegible]	Grant (W. T.)	200	[illegible]	[illegible]	[illegible]	[illegible]	[illegible]
102	61⅛	5	Great North. Ry. pfd	1,800	62⅝	61⅛	62⅛	+ ⅛	[illegible]
[illegible]	[illegible]	[illegible]	Gt. No. Iron Ore Ctfs.	1,100	19	18⅛	18½	+ ⅛	[illegible]
34½	10⅝	1.60	Great Western Sugar	400	12⅝	12	12	+ ¼	12
120	100	7	Do. pfd	220	100½	100	100	—2½	100⅜
....	....	....	Greene Cananea Copper	100	48	47⅞	47⅞	—1⅝	47
[illegible]	[illegible]	....	Grigsby Grunow	10,300	3⅞	3½	3⅞	[illegible]	[illegible]
[illegible]	[illegible]	....	Guantanamo Sugar	100	½	½	½	[illegible]	[illegible]
40½	12⅛	....	Gulf, Mobile & North.	1,300	13	12½	12½	—1½	12
98⅝	55⅝	6	Do. pfd	200	55⅝	55⅝	55⅝	[illegible]	[illegible]
60	20	....	Gulf States Steel	200	20	20	20	—3	20
23⅝	7⅛	....	Hahn Dept. Stores	2,000	8	7½	8	+ ½	7½
86⅞	59	6½	Do. pfd	200	60⅛	60	60⅛	+ ⅛	60
21⅝	17⅝	2	Hall Printing	100	17⅝	17⅝	17⅝	[illegible]	[illegible]
99	85	7	Hanna pfd	10	91½	91½	91½	[illegible]	[illegible]
72⅜	42¾	3	Harbison Walker	300	43	42⅛	[illegible]	+ ⅛	[illegible]
20	4⅞	....	Hartman "B"	700	4⅞	4⅝	4⅝	[illegible]	[illegible]
17⅝	2⅞	....	Hayes Body	1,500	3⅛	2⅞	3	[illegible]	3
92⅝	77⅞	5	Helme (G. W.)	300	81	81	81	—1½	81
31	15	1.80	Hercules Motor	300	15⅜	15⅛	15⅜	—1½	15⅛
85	58	3	Hercules Powder	300	59	58	58	—1⅛	58
....	....	....	Do. pfd	100	116⅞	116⅞	116⅞	[illegible]	[illegible]
108⅝	70	5	Hershey Chocolate	1,100	82⅞	81⅞	81⅞	— ⅛	[illegible]
108⅝	83⅝	4	Hershey Cvt. pfd.	500	92⅞	[illegible]	[illegible]	— ⅛	91⅝
42	25½	2½k	Holland Furnace	200	25½	25½	25½	+1¼	25
12⅝	5	....	Hollander	200	[illegible]	[illegible]	[illegible]	[illegible]	[illegible]
82	74⅝	7b	Homestake Mining	100	78⅝	78⅝	78⅝	—1½	77
29	4⅞	....	Houdaille-Hershey "B"	100	5	4⅞	5	+ ¼	4⅝
67¼	49	4	Household Finance pfd.	100	64	64	64	....	64
116⅞	33¼	10%J	Houston Oil	3,000	39	36	38⅞	+1⅞	38
....	....	....	Houston Oil new	1,500	8⅝	7⅞	8⅜	+ ⅝	8
41¾	20	4	Howe Sound	1,800	22¼	20⅞	21	+1	21
55⅞	40	3½	Hudson & Manhattan	100	40	40	40	....	40½
77	18	3	Hudson Motor	2,800	19	18⅛	18⅜	+ ⅛	18⅜
26⅛	7⅝	....	Hupp Motor	2,700	8⅛	8	8	....	8
136⅝	89	7	Illinois Central	1,200	90⅝	89	90	—1	89
32	11⅛	2	Independent Oil & Gas	7,800	12⅝	11¼	12⅜	+1⅜	13
17	2	....	Indian Motorcycle	1,300	2¼	2	2	....	2¼
28⅝	3⅛	....	Indian Refining	3,000	3⅞	3⅝	3¾	+ ¼	3⅜
....	....	5%J	Industrial Rayon	200	57⅞	53	53	—1⅝	53
239	141¼	5b	Ingersoll Rand	1,200	151½	149⅝	151¼	+3½	152
98	58	4	Inland Steel	500	60	58	60	....	57⅛
30⅞	8	....	Inspiration Copper	1,200	8¼	8	8¼	+ ¼	8¼
17⅞	5½	.45	Insuranshares (Del.)	400	6	5½	6	....	6
....	....	.60	Insuranshares Ct. (Md.)	400	6	6	6	—2	6
39⅝	20⅝	....	Interboro Rapid Transit	700	26⅝	24⅝	26⅝	+2½	26⅛
7⅛	2⅛	....	Intercon. Rubber	300	2⅛	2⅛	2⅛	....	[illegible]
28⅝	12	1	Interlake Iron	2,500	13	12	13	+ ⅝	12½
8½	3⅝	....	Int'l Agricultural	400	3⅝	3⅝	3⅝	....	3⅝
67½	42½	7	Do. prior pfd	600	50	50	50	....	[illegible]
195⅝	131	6	Int'l Business Mach.	2,300	140	136⅝	138	+ ½	138
19⅝	10	¼	Int'l Carrier Ltd.	3,000	10¼	10	10¼	+ ⅛	10
75⅝	55	4	Int'l Cement	1,000	57⅝	56	57⅛	+1	56½
14½	1⅞	....	Int'l Combustion Eng.	2,000	2½	1⅞	2	....	2
115⅝	55	2½	Int'l Harvester	7,800	57⅝	55	56⅝	+1¼	56⅝
146¼	140¼	7	Do. pfd	100	144	144	144	....	144
54	23	2k	Int'l Hydro Elec. "A"	1,800	24	23⅝	24	....	24¼
92	59½	4	Int'l Match Ptc. pfd	1,800	62½	60	62¼	+1¼	62½
33	15	2h	Int'l Merc. Marine Ctfs.	1,600	15⅞	15	15	+ ⅛	15
44⅜	16½	1	Int'l Nickel, Canada	57,900	18¼	17¼	17⅞	+ ⅛	17⅞
58⅝	13	2½	Int'l Printing Ink	300	13½	13	13½	+ ½	13
101	69	6	Do. pfd	50	69	69	69	—5	69
32⅛	9⅜	....	Int'l Ry. of Cent. Am.	10	9¾	9¾	9¾	— ¼	8
....	....	....	Int'l Salt	1,200	36¼	35½	36¼	+ ¼	35¼
62	50	3	Int'l Shoe	400	50⅜	50	50	+ ⅛	50⅛
112¼	99⅞	7	Int'l Silver pfd.	50	100	99⅞	100	—2	99½
77⅝	25¼	2	Int'l Tel. & Tel.	17,200	26⅜	25⅝	26¼	+ ½	26
40	17¼	2	Interstate Dept. Stores	200	18	18	18	....	17⅝
29	5⅞	2	Investors Equity	300	6¼	6	6¼	....	6¼
48	25	4	Island Creek Coal	300	27	26½	26½	— ½	26½
66¼	38	3	Jewel Tea	200	40½	40¼	40¼	+ ¼	40¼
148⅝	61⅝	3	Johns-Manville	4,100	65½	62	64⅞	+1⅜	64
123	105¼	7	Do. pfd	30	121	121	121	— ⅛	121½
5½	⅜	....	Jordan Motor	300	½	½	½	....	⅝
85⅝	41	5	Kansas City Southern	500	41½	41	41⅛	....	41¼
70	63	4	Do. pfd	500	62	60	60	—3	59½
41½	15	2½	Kayser (J.)	800	17	16½	17	+ ¼	16⅝
6⅞	1½	....	Kelly-Springfield	1,200	2	1½	2	+ ½	1⅞
42	11	....	Do. 6s pfd	50	14	14	14	—1	15
38⅝	18⅞	2	Kelsey-Hayes Wheel	3,900	22	20	22	+1⅛	21¼
20⅝	7½	....	Kelvinator	5,400	7⅞	7⅝	7⅞	....	7⅝
80	34	6	Kendall pfd	60	36⅞	34	36⅞	— ¼	33½
62⅝	24¼	3	Kennecott	15,600	26⅜	25¼	25⅞	+ ⅝	25⅞
59	42	2½	Kimberly Clark	500	44	42½	43⅝	—3¼	43
40¼	19	1	Kinney (G. R.)	500	19½	19¼	19¼	— ¼	19¼
97⅝	63¼	8	Do. pfd	20	63¼	63¼	63¼	— ¾	63¼
7⅞	1	....	Kolster Radio	1,400	1¼	1	1¼	+ ⅛	1⅛
....	....	....	Do. Ctfs.	200	½	½	½	+ ⅛	½
36⅝	20⅝	1.60	Kresge (S. S.)	16,300	27½	26⅜	26⅞	+ ⅛	26½
115	87	7	Do. pfd	60	110	110	110	— ½	110
62	42½	....	Kresge Dept. St. pfd	20	42½	42½	42½	....	42½
70	39	1a	Kress (S. H.)	600	40	40	40	....	40
38⅝	22	1.60	Kreuger & Toll	17,700	23⅝	23	23½	— ¼	23⅝
48⅛	18⅝	1a	Kroger Grocery	7,900	20¼	18⅝	19½	— ⅝	19½
113	70⅝	8	Lambert	7,400	80	70⅝	74½	— ⅛	74¼
11	3⅛	....	Lee Rubber & Tire	100	3½	3½	3½	....	3½
42	14	1	Lehigh Port. Cement	200	14¼	14	14	—1½	13½
108½	99	7	Do. pfd	40	100½	99	99	—1¼	98½
85	40½	3½	Lehigh Valley R. R.	1,100	43	41¼	43	+1½	42½
17½	5¼	....	Lehigh Valley Coal	500	7½	7	7½	+ ⅛	7
97¼	58	3	Lehman Corp.	6,100	59½	58	58⅜	+ ⅜	58⅜
36	21	3	Lehn & Fink	400	23	23	23	....	23
31½	10⅛	1	Libbey-Owens Ford Gl.	1,200	10½	10⅛	10⅛	— ¼	10⅛
113⅝	79	4	Liggett & Myers	300	79½	79⅛	79⅛	+ ¾	79⅜
114⅝	79¼	4	Liggett & Myers "B"	6,500	82½	79½	82	+1½	81½
49½	18⅜	....	Lima Locomotive	100	21	21	21	....	20½
81½	42⅛	4	Liquid Carbonic	500	44	42½	44	+1⅛	44
95⅝	42⅛	3	Loew's	35,800	58⅝	56⅜	56¼	— ⅝	56½
6¼	3	....	Loft	500	3	3	3	....	3
15⅝	5	....	Long Bell "A"	200	5	5	5	....	4⅝
70¼	47⅞	2.80b	Loose Wiles Biscuit	4,900	51½	47⅞	50½	+1⅝	50
28½	10⅝	....	Lorillard (P.)	10,500	11⅞	11	11	— ½	11
12	4⅝	....	Louisiana Oil	1,400	5⅛	5	5	— ⅛	5
51¼	29	1¾	Louis. Gas & Elec. "A"	1,700	30	29¼	30	+1	29½
138½	103	7	Louisville & Nashville	100	104	104	104	+1	104
44⅞	11	....	Ludlum Steel	800	12	11¼	12	....	11⅞
39⅞	23	2.60	MacAndrews & Forbes	100	23	23	23	—1	21¼
88½	38⅝	6	Mack Trucks	7,100	40⅞	38⅝	39	—1⅜	38½
159⅝	97½	2	Macy (R. H.)	2,400	102	98	100½	+2½	100⅛
15	6	1	Madison Square Garden	1,000	8⅝	6¼	8⅝	+2½	8
52½	20	3	Magma Copper	1,400	21⅝	20½	21¾	+1⅛	21⅝
12⅝	3	....	Mallinson	400	3	3	3	....	[illegible]
80¼	55	7	Do. pfd	10	55	55	55	—5	[illegible]
50	5⅝	....	Manati Sugar pfd	10	5⅝	5⅝	5⅝	— ¼	5⅝
74⅝	46½	7	Manh. El. Ry. Gtd	120	53	50½	51	—1	50
40½	24	5l	Manh. El. Mod. Gtd.	2,600	36½	34½	36	+1⅝	35⅝
24⅝	8¼	1	Manhattan Shirt	600	9	8¼	9	....	9⅛
10⅝	2	....	Maracaibo Oil	200	2½	2½	2½	+ ⅛	2½
....	....	1.20	Marine Midland	2,100	23	22⅝	22⅝	....	22⅝
55	22½	4¼b	Marlin Rockwell	1,000	22½	22½	22⅝	— ⅛	22⅝
30⅞	5⅛	....	Marmon Motor	100	5⅛	5⅛	5⅛	....	5
48½	25⅞	2½	Marshall Field	1,300	33⅜	32½	32½	—1⅛	32⅞
7	3	....	Martin Parry	400	6½	6½	6½	....	6⅝
51⅝	32⅝	1	Mathieson Alkali	1,700	34½	33⅞	34½	+1	34
61⅝	33	2a	May Dept. Stores	2,300	35⅜	33⅜	33⅝	....	35⅝
23	5	1	Maytag	400	6⅝	6⅜	6⅝	+ ⅛	6
84½	70	6	Do. 1st pfd	100	70	70	70	....	70
50	35	2½	McCall	300	36	35	35	—1	34
70	44	2	McCrory Stores "B"	10	44	44	44	....	44
97	78	6	McCrory Stores pfd	70	82	82	82	....	82
46	29⅛	2	McGraw Hill	400	30	29¼	30	—1½	30
89⅛	61	4¼b	McKeesport Tin	1,500	70½	68⅞	69⅞	+ ⅝	69½
37⅝	10⅝	....	McKesson & Robbins	200	11⅝	11⅝	11⅝	....	11⅝
49½	25⅝	3½	Do. pfd	400	29½	29	29	— ½	29
20¼	9½	....	McLellan Stores	200	10	9⅝	10	....	9⅝
23⅝	6⅛	2	Mengel	500	6⅝	6½	6½	....	6⅛
37⅝	9⅝	....	Mexican Seaboard Oil	9,000	11⅛	9⅝	10⅝	+ ⅝	10⅝
32⅝	7⅛	....	Miami Copper	1,100	7⅝	7⅛	7⅝	+ ⅝	7⅝
77	41½	2⅛a	Michigan Steel	300	44⅝	42½	44⅞	+ ⅝	42
33	15½	2	Mid-Cont. Petroleum	4,700	16½	15⅝	16⅛	+ ½	16
35	16	3	Midland Steel	1,000	16⅝	16	16	— ½	16
178⅝	74	8	Do. 1st pfd	400	76	76	76	+2	76
28⅞	6⅛	....	Minn. Moline Imp.	200	6⅛	6⅛	6⅛	....	6⅛
66⅝	18⅝	3h	Missouri, Kan. & Texas	3,700	20⅝	18⅝	20⅝	— ⅝	20¼
108⅝	70	7	Do. pfd	200	74⅝	74	74	—1	73½
98½	34	....	Missouri Pacific	1,400	35⅝	34	35⅛	....	35
147	99½	5	Do. pfd	2,500	100	99½	100	....	99
40	11⅞	....	Mohawk Cpt. Mills	3,000	12⅝	11⅞	12⅛	+ ⅛	12
62⅝	23	1¼a	Monsanto Chemical	400	25	24	24⅞	....	24⅝
49⅝	16⅛	....	Montgomery Ward	15,600	17⅝	16¼	17	+ ⅝	17
10⅞	1	....	Moon Motor	7,200	1⅛	1	1	....	1
72	48⅞	4.40	Morrell & Co.	300	51	50⅛	50⅛	....	50
....	⅝	.20	Mother Lode	1,000	⅝	⅝	⅝	....	⅝
11⅝	1½	....	Moto Meter Gauge	1,200	2⅛	2	2	+ ⅛	2
51	20¼	2	Motor Products	300	28	28	28	+ ⅛	26
34	14½	3	Motor Wheel	1,000	16⅛	15⅛	16½	+2	15⅝
53⅝	34	3	Munsingwear	300	36	34	34	— ⅛	....

1930 High	1930 Low	Div.	Stocks	Sales	High	Low	Last	Net change	Closing bid
25¼	9	2%J	Murray Corp.	4,000	9½	9	9⅛	— ⅛	9⅝
40⅝	34	3	Myers & Bro.	600	37½	36⅝	37½	— ⅛	37½
58⅝	24⅝	4	Nash Motors	1,000	26	24½	25⅝	— ⅛	25⅝
28⅝	6⅝	1½	National Acme	600	[illegible]	[illegible]	[illegible]	[illegible]	[illegible]
30	4⅝	....	National Bellas Hess	500	[illegible]	[illegible]	[illegible]	[illegible]	[illegible]
[illegible]	60⅝	2.30b	National Biscuit	47,600	[illegible]	[illegible]	[illegible]	[illegible]	[illegible]
83⅝	36⅝	....	Nat'l Cash Register "A"	1,200	[illegible]	[illegible]	[illegible]	—1⅝	[illegible]
60⅝	36⅝	2a	Nat'l Dairy Products	2,700	[illegible]	[illegible]	[illegible]	[illegible]	[illegible]
22⅝	7	1	National Dept. Stores	100	[illegible]	[illegible]	[illegible]	[illegible]	[illegible]
39⅝	21⅝	2	National Distillers	100	[illegible]	[illegible]	[illegible]	[illegible]	[illegible]
33⅝	19	....	Nat'l Enam. & Stamp.	300	22	22	22	[illegible]	[illegible]
180⅝	115	5	National Lead	200	115⅝	115⅝	115⅝	+1	115⅝
145	135⅝	7	Do. pfd "A"	200	141	141	141	—1	141
119⅝	116	6	Do. pfd "B"	110	118	118	118	[illegible]	[illegible]
58⅝	30	1	Nat'l Power & Light	21,400	32⅛	30⅝	31⅝	+ ⅛	31⅛
4⅝	1	....	National Radiator	100	1	1	1	[illegible]	[illegible]
1⅝	⅝	....	Nat'l Ry. Mex. 2nd pfd	100	½	½	½	[illegible]	[illegible]
[illegible]	[illegible]	2	National Steel	100	42	41⅝	42	[illegible]	41
124⅝	60⅝	5	National Supply	300	72	70⅝	72	+1⅝	[illegible]
115	107	7	Do. pfd	20	109	109	109	[illegible]	107
99⅝	60	5	National Surety	200	61	61	61	[illegible]	[illegible]
41	14⅝	1	National Tea	1,000	15	14⅝	14⅝	[illegible]	14⅝
54	24	1.60	Neisner Bros.	100	24	24	24	[illegible]	24
23⅝	9⅛	1	Nevada Con. Copper	4,800	9⅝	9⅛	9⅝	+ ⅛	9⅝
125	116	7	New Orleans, Tex. & M.	10	116	116	116	[illegible]	116
53⅝	29	3.00	New York Air Brake	400	30	[illegible]	[illegible]	[illegible]	[illegible]
192⅝	127⅛	8	New York Central	7,000	132	128⅝	130⅝	+2	130⅝
142⅝	84	6	N. Y. C. & St. Louis	100	84	84	84	—1	[illegible]
61	14⅝	....	New York Dock	200	[illegible]	[illegible]	[illegible]	[illegible]	[illegible]
313	155⅝	5	New York & Harlem	110	161	155⅝	160	[illegible]	160
32	12⅝	1.20	New York Investors	1,300	14⅝	[illegible]	[illegible]	[illegible]	[illegible]
128⅝	76⅝	6	N. Y. N. H. & Hartford	3,500	79⅝	76⅝	77⅛	—2⅛	77⅛
125⅝	112	7	Do. pfd	100	112⅝	112⅝	112⅝	+ ⅛	112⅝
4⅝	1	....	New York Rys. pfd	100	1⅛	1⅛	1⅛	[illegible]	[illegible]
108	100	6	N. Y. Steam $6 pfd	10	103	103	103	[illegible]	103
265	195⅝	10	Norfolk & Western	900	197	195⅝	197	[illegible]	[illegible]
132⅝	59⅝	10%J	North American	75,400	66⅝	[illegible]	64⅝	+3	[illegible]
56⅝	53	3	Do. pfd	500	53	53	53	[illegible]	[illegible]
15⅝	5⅛	....	North Am. Aviation	2,900	5⅝	5⅛	5⅝	[illegible]	[illegible]
105	100⅝	6	North Am. Edison pfd.	100	104	104	104	+1⅝	101
97	50⅛	5	Northern Pacific	3,500	52⅝	51	52⅛	+1⅛	51
4	⅝	....	Norwalk Tire & Rubber	100	⅝	⅝	⅝	[illegible]	[illegible]
[illegible]	[illegible]	2	Ohio Oil	5,300	18⅛	16⅛	17⅛	+ ⅝	17⅛
[illegible]	5	....	Oliver Farm	300	[illegible]	[illegible]	[illegible]	[illegible]	[illegible]
[illegible]	5⅛	....	Do. Cvt. par	300	[illegible]	[illegible]	[illegible]	[illegible]	[illegible]
[illegible]	25	6	Do. prior pfd	300	28	27⅛	28	[illegible]	28
[illegible]	2⅝	....	Omnibus	1,000	[illegible]	[illegible]	[illegible]	[illegible]	[illegible]
[illegible]	48⅝	2½	Otis Elevator	2,400	52	49	52	+1⅝	52⅛
[illegible]	118⅛	6	Do. pfd	10	120⅛	120⅛	120⅛	—1⅝	125
[illegible]	[illegible]	2½	Otis Steel	1,100	12⅝	[illegible]	[illegible]	[illegible]	12⅝
72	53	3	Outlet	40	54	54	54	—4	50
80⅝	35⅛	3	Owens Ill. Glass	900	38	37⅛	38	[illegible]	37⅛
19⅝	3	....	Pacific Coast	100	5	5	5	—1	3
19⅝	10	....	Do. 2nd pfd.	10	10	10	10	[illegible]	[illegible]
77	45	2	Pacific Gas & Electric	4,100	46	45	45	[illegible]	45
107⅝	55⅝	3	Pacific Lighting	1,200	[illegible]	[illegible]	[illegible]	+1⅝	[illegible]
30	17⅝	....	Pacific Mills	100	[illegible]	[illegible]	[illegible]	[illegible]	18⅛
[illegible]	[illegible]	7	Pacific Tel. & Tel.	50	[illegible]	[illegible]	[illegible]	[illegible]	[illegible]
[illegible]	7⅛	.60	Packard Motor	24,000	[illegible]	[illegible]	[illegible]	[illegible]	7⅛
[illegible]	42⅛	....	Pan-Am. Petroleum	100	[illegible]	[illegible]	[illegible]	[illegible]	[illegible]
67⅝	42	....	Pan-Am. Petroleum "B"	600	[illegible]	[illegible]	[illegible]	[illegible]	[illegible]
77⅝	41⅝	4	Paramount Publix	16,700	44⅝	41½	43⅛	[illegible]	[illegible]
25⅝	5⅛	....	Park & Tilford	300	6	5⅛	5⅛	—1⅝	5
26⅝	3⅝	.60	Parmelee Trans.	2,700	4⅝	4	4	[illegible]	4⅛
[illegible]	3	....	Pathe Exchange	700	3⅛	3	3	[illegible]	[illegible]
19⅝	5	....	Pathe Exchange "A"	800	6	5⅝	5⅝	[illegible]	[illegible]
32⅝	9⅛	....	Patino Mines	600	10⅝	10⅝	10⅝	[illegible]	10⅛
14	3	....	Peerless Motor	1,500	3⅛	3	3⅛	[illegible]	3⅛
85⅝	26⅛	1½b	Penick & Ford	3,100	27⅝	26	26⅝	[illegible]	[illegible]
80	32⅛	3	Penney (J. C.)	5,100	34	32⅛	33	[illegible]	[illegible]
100⅝	93⅝	6	Do. pfd	100	96	96	96	[illegible]	[illegible]
13	3⅝	....	Penn. Dixie Cement	300	3⅝	3½	3½	[illegible]	[illegible]
55⅝	25⅛	....	Do. pfd "A"	100	25⅛	25⅛	25⅛	[illegible]	[illegible]
86⅝	56⅝	4	Pennsylvania R. R.	8,800	58⅝	[illegible]	[illegible]	[illegible]	[illegible]
60⅝	24	1	People's Drug	200	27⅝	27⅛	27⅛	[illegible]	[illegible]
333	195	8	People's Gas, Chicago	2,500	202	195	202	+6⅝	200⅛
24⅝	5	....	Peoria & Eastern	300	[illegible]	[illegible]	[illegible]	[illegible]	[illegible]
31⅝	17⅛	1⅝	Pet Milk	200	18	18	18	—3	[illegible]
[illegible]	[illegible]	1⅝	Petroleum Corp.	5,400	10⅝	10⅛	10⅝	+ ⅛	10⅝
44⅝	20⅛	3	Phelps Dodge	2,300	22⅝	20⅝	21⅝	+ ⅝	21⅛
24⅝	9⅛	....	Phila. Rdg. Coal & Iron	3,600	10⅝	[illegible]	[illegible]	+ ⅛	10
15⅝	8⅝	1	Philip Morris	400	9⅝	9	9⅝	[illegible]	9
44⅝	16⅝	2	Phillips Petroleum	14,800	20	16⅝	20	+3	19
20⅛	5	....	Phoenix Hosiery	300	[illegible]	[illegible]	[illegible]	[illegible]	[illegible]
2⅝	¾	....	Pierce Oil	1,300	[illegible]	[illegible]	[illegible]	[illegible]	[illegible]
[illegible]	[illegible]	....	Do. pfd	400	11⅝	[illegible]	11⅝	+ ⅝	10⅛
7⅝	1¼	....	Pierce Petroleum	2,800	1⅞	[illegible]	[illegible]	[illegible]	[illegible]
[illegible]	[illegible]	2⅛	Pillsbury Flour	400	[illegible]	[illegible]	[illegible]	[illegible]	[illegible]
60⅝	21	3.14h	Pirelli	200	[illegible]	[illegible]	[illegible]	[illegible]	[illegible]
78⅝	25	....	Pittsburgh Coal	100	[illegible]	[illegible]	[illegible]	[illegible]	[illegible]
22⅝	15¼	1.40	Pitts. Screw & Bolt	100	[illegible]	[illegible]	[illegible]	—1	[illegible]
....	....	....	Pittsburgh United Corp.	1,000	11⅞	11¼	11⅝	— ⅛	11⅝
34⅝	16	2	Poor & Co.	100	17¼	17¼	17¼	+1⅛	17¼
[illegible]	[illegible]	3½	Porto R.-Am. Tob. "A"	600	18½	[illegible]	[illegible]	[illegible]	[illegible]
[illegible]	[illegible]	....	Porto R.-Am. Tob. "B"	1,400	4¾	[illegible]	[illegible]	[illegible]	[illegible]
102	[illegible]	1	Postal Tel. & C. 7s pfd.	200	85	85	85	[illegible]	85
52	18⅝	1	Prairie Oil & Gas	2,500	20	18⅞	19⅞	[illegible]	19⅞
59⅝	25⅛	3b	Prairie Pipe Line	1,200	26⅛	[illegible]	[illegible]	[illegible]	[illegible]
16⅝	3⅝	....	Pressed Steel Car	100	[illegible]	[illegible]	[illegible]	[illegible]	[illegible]
[illegible]	[illegible]	7	Do. pfd	100	[illegible]	[illegible]	[illegible]	[illegible]	[illegible]
79⅝	56⅝	2.40	Procter & Gamble	11,100	58½	56½	57⅞	[illegible]	[illegible]
11⅝	3⅛	....	Producers & Refiners	300	3⅝	[illegible]	[illegible]	[illegible]	[illegible]
40	15	....	Do. pfd	30	16½	15	16½	[illegible]	[illegible]
122⅝	66	3.40	Public Service, N. J.	16,000	71⅝	67½	69⅝	+2⅝	69⅝
118⅝	121	7	Do. 7s pfd	100	130	130	130	....	130
117	71½	6	Do. 6s pfd	70	95⅝	[illegible]	[illegible]	[illegible]	[illegible]
99⅝	91⅝	5	Do. 5s pfd	700	97⅝	[illegible]	[illegible]	[illegible]	[illegible]
[illegible]	[illegible]	[illegible]	Pullman	6,000	58	57⅝	[illegible]	[illegible]	[illegible]
27⅝	10⅝	....	Pure Oil	6,200	11	10⅝	10⅞	[illegible]	[illegible]
114	95½	8	Do. pfd	70	96	95⅝	[illegible]	[illegible]	[illegible]
88⅞	47¼	4	Purity Bakeries	800	50	48	49	....	47
69⅝	14⅛	....	Radio Corporation	53,900	15⅞	14⅛	14⅞	— ¼	14⅞
85	45	5	Do. pfd "B"	1,100	47½	45	45	[illegible]	[illegible]
57	48⅞	3½	Do. pfd	600	50½	49	49	[illegible]	[illegible]
50⅞	17⅜	....	Radio-Keith-Orph.	62,000	21⅝	[illegible]	[illegible]	[illegible]	[illegible]
51⅛	17⅞	2.60	Raybestos-Manh.	1,300	18½	[illegible]	[illegible]	[illegible]	[illegible]
141⅜	87⅛	4	Reading Co.	800	89	88⅝	[illegible]	[illegible]	[illegible]
49¾	47	2	Do. 2nd pfd.	500	47	47	47	....	47
72½	30⅛	5	Real Silk Hosiery	800	31	30⅛	31	[illegible]	[illegible]
5⅝	1	....	Reis & Co.	200	1⅛	[illegible]	[illegible]	[illegible]	[illegible]
46⅛	14⅛	1.60	Remington Rand	5,200	15½	14⅝	15⅛	[illegible]	15⅛
100⅜	84	7	Do. 1st pfd.	100	84½	84½	84½	+ ¼	84
110⅛	95	8	Do. 2nd pfd.	10	100	100	100	....	100
10⅝	8⅛	.80	Reo Motor	800	9	8⅝	9	[illegible]	[illegible]
79½	16	....	Republic Steel	2,700	17	16⅝	16⅞	[illegible]	[illegible]
[illegible]	[illegible]	6	Do. Cvt. pfd.	700	43½	41	41	[illegible]	[illegible]
30	10	....	Revere Copper & Brass	100	11	[illegible]	[illegible]	[illegible]	[illegible]
34⅜	13	2	Reynolds Metals	1,200	16	13	16	+3	15
7½	2	....	Reynolds Spring	700	2⅛	[illegible]	[illegible]	[illegible]	[illegible]
80	70⅞	3	Reynolds Tobacco	20	74⅝	74⅝	74⅝	[illegible]	71
58⅞	42⅝	3	Reynolds Tobacco "B"	15,600	43⅝	42½	42⅝	[illegible]	42⅝
....	....	....	Richfield Oil, Cal., new	7,400	6	5⅞	6	[illegible]	[illegible]
25⅝	7	....	Rio Grande Oil	1,900	7¼	7⅛	7¼	[illegible]	[illegible]
59⅞	30	2½	Ritter Dental	100	30	30	30	....	30
48⅞	20	2.20	Rossia Insurance	1,000	20½	20	20⅛	[illegible]	[illegible]
56⅝	38⅝	3.2165	Royal Dutch Shares	12,300	40	38⅝	39⅞	—1	39⅞
122⅝	45⅝	5k	Safeway Stores	4,400	46⅞	45⅝	46½	+1⅛	46⅝
109	95	7	Do. 7s pfd	60	100	99	99	—1	96
99	87	6	Do. 6s pfd	30	93⅝	93⅝	93⅝	[illegible]	[illegible]
57⅝	25¼	3b	St. Joseph Lead	1,300	26	25⅝	25⅞	[illegible]	[illegible]
118⅝	63⅛	8	St. Louis San Francisco	700	63⅝	63⅝	[illegible]	[illegible]	[illegible]
101	70	6	Do. pfd	100	72⅝	72⅝	72⅝	[illegible]	[illegible]
78⅝	30	....	St. Louis Southwestern	800	30⅛	[illegible]	[illegible]	[illegible]	[illegible]
31⅝	14⅛	2	Savage Arms	800	15⅝	14⅝	15⅛	[illegible]	[illegible]
13⅛	4⅝	....	Schulte Retail Stores	3,000	[illegible]	[illegible]	[illegible]	[illegible]	[illegible]
12⅛	1	....	Seaboard Air Line	2,500	1¼	1	1	[illegible]	[illegible]
28	1½	....	Do. pfd	200	3	3	3	[illegible]	[illegible]
14⅛	6	1.20k	Seagrave	200	8	8	8	[illegible]	[illegible]
100⅝	45	2½	Sears-Roebuck	9,600	47⅝	45½	46⅞	[illegible]	46⅝
23	3⅝	....	Second Nat'l Investors	100	4	[illegible]	[illegible]	[illegible]	[illegible]
3½	1½	....	Seneca Copper	100	1½	[illegible]	[illegible]	[illegible]	[illegible]
13⅛	3⅝	....	Servel, Inc.	5,300	3⅝	[illegible]	[illegible]	[illegible]	[illegible]
32⅛	10⅛	....	Sharon Steel Hoop	3,000	10⅞	[illegible]	[illegible]	[illegible]	[illegible]
27⅝	16⅛	....	Sharpe & Dohme	200	17	16⅝	17	[illegible]	[illegible]
52	20⅝	1	Shattuck (F. G.)	4,900	22⅝	21	22⅛	[illegible]	[illegible]
25⅝	8	....	Shell Union Oil	2,700	8⅝	[illegible]	[illegible]	[illegible]	[illegible]
106⅝	69	5½	Do. pfd	300	71	71	71	[illegible]	[illegible]
35	4⅝	....	Shubert Theater	500	5⅝	[illegible]	[illegible]	[illegible]	[illegible]
94⅝	11	....	Simmons	2,400	11⅝	11⅛	11⅝	[illegible]	[illegible]
[illegible]	[illegible]	....	Simms Petroleum	1,800	7⅝	[illegible]	[illegible]	[illegible]	[illegible]
38	11⅝	2	Sinclair Con. Oil	29,500	12	11⅝	11⅞	[illegible]	[illegible]
42	10⅛	2	Skelly Oil	900	12⅝	12	12⅝	[illegible]	[illegible]
....	....	6	Do. pfd w.w.	500	68	64	68	— ½	57
58⅛	13	....	Sloss S. S. & I.	100	13	13	13	—1	12½
8	1½	....	Snider Packing	300	1⅝	1½	1½	—1⅛	1⅛
118	95½	5½	Solvay A. In. pfd w.w.	100	100	100	100	....	100
72	45	2	Southern Cal. Edison	2,500	45⅝	45	45½	....	45⅝
27	9⅝	1½	Southern Dairies "A"	400	9⅝	9⅝	9⅝	+ ¼	9⅝
9	3½	....	Southern Dairies "B"	100	4	4	4	+ ½	3
127	96⅛	6	Southern Pacific	3,000	98⅝	96⅛	96⅛	—1⅝	96⅛
30⅝	11⅛	1.40	South Porto Rico Sugar	600	14	13⅝	14	+ ⅝	13⅝
122	105	8	Do. pfd	10	110	110	110	....	106
136⅝	63⅛	8	Southern Railway	3,600	66⅛	64	66⅛	+2⅛	65⅛
101⅛	85	5	Do. pfd	100	85	85	85	....	84½
136⅝	75	4	So. Ry. M. & O. Ctfs.	400	76⅛	75	75	—2⅛	74⅝
45	33	2	Spalding	200	34	34	34	....	33
36⅛	19⅞	....	Spang Chalfant	100	26½	26½	26½	—1½	26⅛
96	92	6	Do. pfd	40	94	94	94	+1	93
30⅛	9⅝	1	Sparks-Withington	2,300	10⅛	9⅝	9⅝	— ⅛	9⅝
25	11	.80	Spencer-Kellogg	100	11⅛	11⅛	11⅛	....	11⅛
36⅛	8⅛	....	Spicer Mfg.	1,100	9⅛	8⅛	8⅛	—1⅛	8
29⅛	15	1½	Standard Brands	2,200	15⅝	15	15	....	15
129⅝	65⅛	3½	Standard Gas & Elec.	7,100	68⅝	65⅛	66⅛	— ⅛	66⅛
13⅛	2½	....	Standard Investors	1,400	3	2½	2½	— ½	2½
75	49⅛	2½a	Standard Oil, California	6,600	51	49⅝	50⅝	+ ⅝	50¼
49	17⅝	2	Standard Oil, Kansas	900	19	18⅝	18⅝	+ ⅛	18⅛
84⅝	49	2b	Standard Oil, N. J.	64,200	52	49⅝	51⅝	+1⅛	51⅛
40⅝	25	1.60	Standard Oil, N. Y.	11,100	25⅝	25	25⅝	+ ⅛	25⅝
47⅝	20	2	Starrett (L. S.)	600	21	20	21	+ ½	20
20⅛	4	....	Sterling Sec. "A"	900	4⅛	4	4	....	4⅛
14⅛	6⅝	1.20	Sterling Sec. pfd	400	6⅝	6⅝	6⅝	....	6⅝
48	30⅛	3	Sterling Sec. Cvt. pfd	600	31	30⅛	30⅛	— ⅛	30
47	15⅛	2	Stewart-Warner	2,100	16⅛	15⅛	16⅛	+1⅛	16
113⅝	43⅛	4	Stone & Webster	6,100	49	45⅝	47	+1½	47
47⅛	18⅛	3	Studebaker	2,200	19⅝	18⅛	19⅝	+ ⅝	19¼
125	116	7	Do. pfd	10	120	120	120	....	120
1⅝	¼	....	Submarine Boat	100	¼	¼	¼	....	[illegible]
70	49⅝	1a	Sun Oil	600	51	49⅝	51	+1	49½
107⅝	102⅛	6	Do. pfd	100	105⅝	105½	105⅝	+ ⅝	105
....	....	2½	Superheater	800	30⅝	30	30	— ⅝	30
9⅝	1⅛	....	Superior Oil	300	1⅝	1¼	1¼	— ⅛	1¼
29⅝	6	....	Superior Steel	300	6	6	6	— ½	6
15⅝	8⅛	1	Sweets Co.	300	10⅝	10⅝	10⅝	....	10⅝
7	2	....	Symington	100	2⅛	2⅛	2⅛	— ⅛	2
17⅝	5	....	Symington "A"	200	5	5	5	....	4⅝
26¼	15⅝	1.40b	Telautograph	100	17⅛	17⅛	17⅛	+ ⅛	17⅛
17	8⅝	1	Tenn. Copper & Chem.	300	9⅝	9⅛	9⅝	+ ⅛	9⅝
60⅛	35	3	Texas Corp.	10,700	37	35⅛	36⅝	+1⅛	36⅝
67⅝	48⅛	4	Texas Gulf Sulphur	11,900	50⅝	49½	50⅝	+ ⅛	50
145	105	5	Texas & Pacific Ry.	100	107	107	107	—1	107
14⅛	5⅛	....	Texas-Pac. Coal & Oil	3,200	5⅝	5½	5⅝	— ⅛	5⅝
32⅝	10⅝	....	Texas-Pac. Land Trust	7,000	12⅝	11⅝	12⅛	+ ⅝	12⅛
36⅛	15⅛	1.60	Thatcher	400	15¼	15⅛	15⅛	....	15
....	....	....	Thermoid	300	5⅛	5	5	....	4⅝
15⅝	6½	....	Third Avenue Ry.	100	7⅛	7⅛	7⅛	+ ⅛	7⅛
47⅛	27	3	Thompson (J. R.)	200	27⅝	27⅝	27⅝	....	27½
39⅝	10	2.40	Thompson Products	300	10⅝	10⅝	10⅝	+ ⅛	10⅛
17⅛	8	.60	Tide Water Assoc. Oil	5,100	8½	8	8⅛	— ⅛	8⅛
89	69⅝	6	Do. pfd	200	69⅝	69⅝	69⅝	— ⅛	69⅝
94⅝	82	5	Tide Water Oil pfd	100	82	82	82	....	[illegible]
21⅛	8	.80	Timken Det. Axle	1,300	9	8⅛	8⅝	— ⅛	8⅝
89⅛	42⅛	3	Timken Roller Bearing	3,300	45⅝	43⅝	45	....	44⅛
6½	2⅛	....	Tobacco Products	400	2⅛	2⅛	2⅛	....	2⅛
12⅝	7⅝	.80	Tobacco Products "A"	200	10⅛	10	10⅛	+ ⅛	10
....	....	1	Transamerica	23,000	16⅝	16⅛	16½	+ ⅛	16⅛
28⅝	6⅛	1	Transue & Williams	200	6⅝	6⅝	6⅝	....	6⅛
20⅛	8⅛	....	Tri-Cont'l Corp.	6,400	8⅝	8⅛	8⅛	....	8⅝
96	89¼	6	Do. pfd	2,700	94⅛	94	94⅛	— ⅛	94
41⅝	26¼	2½	Trico Products	500	29	28	29	+ ⅝	28½
37½	20⅛	1.20a	Truscon Steel	500	22⅝	20⅝	22⅝	+2	20⅝
79	48⅞	7	Twin City R. T. pfd.	40	49	49	49	....	41
....	....	1.60	Ulen & Co.	100	14½	14½	14½	— ½	14⅛
138	65	5	Underwood Elliott	1,600	66½	65½	66½	+ ½	66
19⅛	9⅝	....	Union Bag & Paper	300	11	11	11	— ⅛	10
106⅝	54	2.60	Union Carbide	30,100	57⅝	55⅛	56⅛	—1⅛	56
50	25⅝	2a	Union Oil, California	2,200	28	25⅝	26⅞	+1⅛	26½
242⅝	174	10	Union Pacific	1,900	178	175	177	+ ⅛	177
87⅛	82⅛	4	Do. pfd	400	86⅝	86⅛	86⅛	+ ⅛	86
38⅛	24	1.60	Union Tank Car	1,100	25⅛	25	25	....	25
99	27	....	United Aircraft	24,400	29⅝	27	27⅝	— ⅛	26
77⅝	51⅝	3	Do. pfd	100	52	52	52	— ⅝	54¼
54½	35	1.60	United Biscuit	300	36	36	36	+1	35½
84	23⅝	2	United Carbon	1,100	25⅛	23⅝	25	—1	23½
9	4	....	United Cigar	200	4⅛	4⅛	4⅛	....	4
64	26	....	Do. pfd	200	50⅝	50⅝	50⅝	— ⅛	45⅝
52	15⅝	½	United Corp.	78,500	17⅛	16⅛	17	+ ⅛	17
53	46⅝	3	Do. pfd	1,100	47⅝	46⅝	47⅛	+1⅛	46⅝
19⅝	3⅛	....	Un. Elec. Coal	700	4	4	4	....	3⅞
105	64⅛	4	United Fruit	1,800	67	65⅛	66⅝	— ⅛	66⅛
49⅝	25	1.20	United Gas & Imp.	22,300	26⅝	25⅝	25⅝	+ ⅛	25⅝
103⅝	97	5	Do. prior pfd	300	101⅛	101⅛	101⅛	+ ⅝	101
14	4	....	United Paperboard	200	4⅛	4⅛	4⅛	+ ⅛	4
32⅝	16⅛	2	Un. Piece Dye	500	25	23⅝	25	+1	23⅛
140	97	6½	Do. pfd	250	106⅛	105	105	....	105
32⅝	7⅝	....	U. S. & Foreign Sec.	1,700	8½	7⅝	8	+ ⅛	7⅝

1930 High	1930 Low	Div.	Stocks	Sales	High	Low	Last	Net change	Closing bid
103	20	3	U. S. Freight	1,100	[illegible]	[illegible]	[illegible]	[illegible]	[illegible]
30⅝	7⅛	....	U. S. Hoffman Mach.	[illegible]	[illegible]	[illegible]	[illegible]	[illegible]	[illegible]
139⅝	56⅝	6	U. S. Industrial Alcohol	4,300	[illegible]	[illegible]	[illegible]	[illegible]	[illegible]
15⅝	5⅝	....	U. S. Leather	[illegible]	[illegible]	[illegible]	[illegible]	[illegible]	[illegible]
26	8⅝	....	U. S. Leather "A"	400	[illegible]	[illegible]	[illegible]	[illegible]	[illegible]
90⅝	66⅝	7	U. S. Leather prior pfd.	100	[illegible]	[illegible]	[illegible]	[illegible]	[illegible]
39⅝	18⅝	2	U. S. Pipe & Foundry	2,400	[illegible]	[illegible]	[illegible]	[illegible]	[illegible]
75⅝	32	5	U. S. Realty & Imp.	2,600	[illegible]	[illegible]	[illegible]	[illegible]	[illegible]
35	11	....	U. S. Rubber	1,000	[illegible]	[illegible]	[illegible]	[illegible]	[illegible]
65⅝	21	....	Do. 1st pfd	1,300	[illegible]	[illegible]	[illegible]	[illegible]	[illegible]
36⅝	17⅛	1	U. S. Smelting & Ref.	1,300	[illegible]	[illegible]	[illegible]	[illegible]	[illegible]
198⅝	138	7	U. S. Steel	132,300	[illegible]	[illegible]	[illegible]	[illegible]	[illegible]
150⅝	141	7	Do. pfd	700	[illegible]	[illegible]	[illegible]	[illegible]	[illegible]
12⅝	4⅝	....	United Stores "A"	2,100	[illegible]	[illegible]	[illegible]	[illegible]	[illegible]
50⅝	13⅝	2½	United Stores pfd	400	[illegible]	[illegible]	[illegible]	[illegible]	[illegible]
9	2⅝	....	Universal Pipe & Rad.	400	[illegible]	[illegible]	[illegible]	[illegible]	[illegible]
45⅝	20	2k	Util. Power & Lt. "A"	5,700	[illegible]	[illegible]	[illegible]	[illegible]	[illegible]
7⅝	⅝	....	Vadsco	800	[illegible]	[illegible]	[illegible]	[illegible]	[illegible]
143⅝	44	3	Vanadium	36,500	[illegible]	[illegible]	[illegible]	[illegible]	[illegible]
[illegible]	[illegible]	....	Van Raalte 1st pfd	20	[illegible]	[illegible]	[illegible]	[illegible]	[illegible]
8⅝	2⅛	....	Virginia-Car. Chemical	400	[illegible]	[illegible]	[illegible]	[illegible]	[illegible]
82⅝	71⅝	7	Do. 7s prior pfd	100	[illegible]	[illegible]	[illegible]	[illegible]	[illegible]
34⅝	15⅝	....	Do. 6s Pte. pfd	100	[illegible]	[illegible]	[illegible]	[illegible]	[illegible]
107⅝	100⅝	6	Va. Elec. & P. 6s pfd	20	[illegible]	[illegible]	[illegible]	[illegible]	[illegible]
70	38	....	Va. Iron, C. & C. pfd	10	[illegible]	[illegible]	[illegible]	[illegible]	[illegible]
156	41⅝	4	Vulcan Detinning	450	[illegible]	[illegible]	[illegible]	[illegible]	[illegible]
67⅝	15	....	Wabash Railway	1,200	[illegible]	[illegible]	[illegible]	[illegible]	[illegible]
89⅝	42½	5	Wabash pfd "A"	100	[illegible]	[illegible]	[illegible]	[illegible]	[illegible]
21⅝	13⅝	1¾	Waldorf System	100	[illegible]	[illegible]	[illegible]	[illegible]	[illegible]
42⅝	16	2	Walworth	2,700	[illegible]	[illegible]	[illegible]	[illegible]	[illegible]
54	13	....	Ward Baking "A"	40	[illegible]	[illegible]	[illegible]	[illegible]	[illegible]
15⅝	4⅛	....	Ward Baking "B"	1,400	[illegible]	[illegible]	[illegible]	[illegible]	[illegible]
77⅝	53⅝	7	Ward Baking pfd	200	[illegible]	[illegible]	[illegible]	[illegible]	[illegible]
80⅝	13⅝	....	Warner Pictures	73,000	[illegible]	[illegible]	[illegible]	[illegible]	[illegible]
71⅝	35	3.85	Do. pfd	100	[illegible]	[illegible]	[illegible]	[illegible]	[illegible]
37	6⅝	....	Warner Quinlan	1,800	[illegible]	[illegible]	[illegible]	[illegible]	[illegible]
63⅝	27⅛	3	Warren Bros.	1,400	[illegible]	[illegible]	[illegible]	[illegible]	[illegible]
43⅝	23⅝	2	Warren Fdy. & Pipe	300	[illegible]	[illegible]	[illegible]	[illegible]	[illegible]
14	3	....	Webster Eisenlohr	100	[illegible]	[illegible]	[illegible]	[illegible]	[illegible]
29⅝	20	2	Wesson Oil & S.	100	[illegible]	[illegible]	[illegible]	[illegible]	[illegible]
113	105⅝	7	West. Penn. El. 7s pfd	50	[illegible]	[illegible]	[illegible]	[illegible]	[illegible]
24⅝	4	....	Western Dairy "B"	400	[illegible]	[illegible]	[illegible]	[illegible]	[illegible]
35⅝	14⅝	....	Western Maryland	4,000	[illegible]	[illegible]	[illegible]	[illegible]	[illegible]
38⅝	10⅝	....	Western Pacific	100	[illegible]	[illegible]	[illegible]	[illegible]	[illegible]
53⅝	26⅝	....	Do. pfd	200	[illegible]	[illegible]	[illegible]	[illegible]	[illegible]
219⅝	131⅝	8	Western Union Tel.	1,600	[illegible]	[illegible]	[illegible]	[illegible]	[illegible]
52	31⅝	2	Westinghouse Air Brake	1,500	[illegible]	[illegible]	[illegible]	[illegible]	[illegible]
201⅝	94⅝	5	Westingh. Elec. & Mfg.	64,000	[illegible]	[illegible]	[illegible]	[illegible]	[illegible]
197⅝	107⅝	5	Do. 1st pfd	50	[illegible]	[illegible]	[illegible]	[illegible]	[illegible]
48⅝	21⅝	1	Weston Electric Inst.	100	[illegible]	[illegible]	[illegible]	[illegible]	[illegible]
68	25	2	Westvaco Chlorine	200	[illegible]	[illegible]	[illegible]	[illegible]	[illegible]
43	16	2	White Motor	800	[illegible]	[illegible]	[illegible]	[illegible]	[illegible]
54⅝	35	4	White Rock Min. Spring	500	[illegible]	[illegible]	[illegible]	[illegible]	[illegible]
11	3⅝	....	Willys-Overland	1,300	[illegible]	[illegible]	[illegible]	[illegible]	[illegible]
85	49⅝	7	Do. pfd	100	[illegible]	[illegible]	[illegible]	[illegible]	[illegible]
7⅝	2	....	Wilson & Co.	200	[illegible]	[illegible]	[illegible]	[illegible]	[illegible]
54⅝	30⅝	....	Wilson pfd	500	[illegible]	[illegible]	[illegible]	[illegible]	[illegible]
72⅝	51⅝	2.40	Woolworth	20,700	[illegible]	[illegible]	[illegible]	[illegible]	[illegible]
164⅝	67⅝	....	Worthington P. & M.	5,000	[illegible]	[illegible]	[illegible]	[illegible]	[illegible]
81	60⅝	4	Wrigley, Jr.	600	[illegible]	[illegible]	[illegible]	[illegible]	[illegible]
77	30	2	Yale & Towne	1,100	[illegible]	[illegible]	[illegible]	[illegible]	[illegible]
33⅝	8⅛	....	Yellow Truck & Coach	9,100	[illegible]	[illegible]	[illegible]	[illegible]	[illegible]
47	19	3	Young S. & W.	1,300	[illegible]	[illegible]	[illegible]	[illegible]	[illegible]
....	....	....	Young. Sh. & T. R. Ctf.	700	[illegible]	[illegible]	[illegible]	[illegible]	[illegible]
15⅝	2⅛	....	Zenith Radio	400	3	2⅝	3	[illegible]	[illegible]

x—Ex-dividend. xr—Ex-rights. a—Plus extras. b—Including [illegible] stock. c—Paid in scrip. f—Paid last year. h—Paid so far this year. [illegible] stock. k—Cash or stock. l—Payable when earned.

Total sales—3,337,400 shares; previous day, 4,436,330; week ago, [illegible]; year ago, 6,452,770; two years ago, 5,239,300; January 1 to date, [illegible]; year ago, 905,811,530; two years ago, 735,530,000.

STOCK TRADING TONE STRONGER

(Continued from Sixteenth Page)

Steel, which had climbed to 142 3-4, slid back to 141 1-8 where it closed, up 1 1-8.

FAVORITES HIT

Weakness of American Telephone and National Biscuit was cut back to the pattern followed by the market before the most recent general break, when special stocks were singled out. In some quarters, it was pointed out, yields on such issues are still high compared with other quoted values, but it was also suggested the large offerings merely represented the sale of grade stocks to protect poorer ones. On the afternoon advance, Telephone recovered 4 points of its 5-point break and Biscuit made full recovery of a 3-point loss before slipping back at the close.

Wall street's theory much of the selling has been liquidation of security loans by banks, especially "country" institutions, lacked confirmation in the Federal Reserve member banks' condition statement, which revealed a $34,000,000 gain in that item contrasted with the declines of the past month.

INDUSTRIALS UP

Industrial stocks made the best showing. Westinghouse, General Electric, American Can, General Motors and United States Steel strongly resisted the spasmodic selling elsewhere. Fox Film tumbled 4 points and closed near the bottom. Warner Brothers reached a new low. Rock Island was soft. Atchison rallied.

Allied Chemical's extreme gain of 6 points was reduced to 2. American Can, Du Pont, General Electric, General Motors, Johns-Manville, Standard Oil of New Jersey, American Power and Light, Consolidated Gas and United Corporation were up 1 to 2 net, while Detroit Edison and People's Gas rallied more than 6 each.

Coca Cola, Case, and Auburn Auto closed 4 points higher. Coppers were firm on reports progress was being made toward a reduction of output. The day's total sales were 3,334,020 shares, more than a million under yesterday's volume.

Foreign exchanges, again irregular, were featured by easiness of the French franc. Sterling was firm.

BANK STOCKS

NEW YORK, Nov. 11. (AP)—Bid and asked prices on the stocks of the leading New York national banks and trust companies follow:

BANKS

	Bid.	Asked.
Bank of America	66	67½
Chase National	97	98½
Chatham & Phenix	79	81
First National	3500	3550
Manhattan Company	82½	83½
National City	104½	105½

TRUSTS

	Bid.	Asked.
Bankers	100	101
Central Hanover	237	238
Corn Exchange	129	131
Chemical	46½	47½
Guaranty	440	432
Irving	32⅝	33
Manufacturers	49	50½
New York	158	161

CHICAGO

	Bid.	Asked.
Central Trust, Ill.	298	304
Continental, Ill.	458	464
First Nat. Bank	500	504
Foreman National	480	485
Harris Trust	650	670
Nat. Bank Republic	95	98
Northern Trust	458	462
Peoples' Trust & Sav.	398	402
Union Bank, Chicago	180	185

STANDARD OILS

(Furnished by E. A. Pierce & Co., 515 West Sixth street.)

	Bid.	Asked.
Borne Scrymser	10	20
Buckeye	45	49
Chesebrough Mfg.	109	120
Continental	5	10
Cumberland	20	30
Eureka	30	35
Humble Oil	71	71½
Illinois Pipe	330	340
Imperial Oil	17	17¼
Indiana Pipe	23	27
International Pete.	14¼	14⅝
National Transit	13	15
New York Transit	13	16
Northern Pipe	30	33
Penn. Mex.	15	17
Solar Refg.	7	9¼
So. Pipe	10	12
So. Penn. Oil	25	25½
S. W. Penn. Oil	30	35
S. Oil Indiana	38½	38⅝
S. Oil Kentucky	22⅝	23
S. Oil Nebraska	35	38
S. Oil Ohio	54	56
Do. pfd.	113¼	116
Swan & Finch	4	10
Vacuum	60½	61¼

DRIED FRUITS

NEW YORK, Nov. 11. (AP)—Dried fruit steady.

N.Y. PRODUCE [illegible]

NEW YORK, Nov. 11. [illegible] following is a list of stocks [illegible] today on the New York Produce [illegible] Sales, 17,550 shares.

Am. Corp., Am. G. & E. [illegible], Am. Util. [illegible], Atlas Util. pfd., Brit. Can. [illegible], Claremont Inv., Claude Neon, Color Pict., Com. Cr. war. [illegible], [illegible] & Can. [illegible], [illegible], Int'l Nat. Gas, Int'l [illegible], Jenkins, Kinner, Mac. Hosp., Mex. Oil Coal, Pet. Cons., Photocolor [illegible], P. M. S. [illegible], Shamrock Oil, Trans. Prop., Warner Air, Irving Tr., [illegible], Zenda [illegible]

RUBBER MARKET

NEW YORK, Nov. 11. [illegible] Further strength was [illegible] rubber prices in the outside [illegible]. The average gain was [illegible] ticipated in by all grades [illegible]. Dealings too were [illegible] than on the previous day [illegible] kets were [illegible] steady up [illegible] Singapore market was [illegible] of the holiday. Additional evidence [illegible] the improved position [illegible] in rubber. Reports [illegible] don estimated [illegible] ber on October 31 [illegible] and other Malayan ports [illegible]. Port stocks in Singapore [illegible] gained during the [illegible] from 6630 tons [illegible] ceived from abroad [illegible] more progress was being [illegible] ing up the plantation [illegible] ture. State natives [illegible] on the west coast and [illegible] rice instead.

Outside prices here today [illegible]

Ribbed smoked sheets [illegible], Selected [illegible], First latex crepe thin [illegible], Clean thin brown [illegible], No. 2 Ambers [illegible], Rolled brown [illegible], Upriver fine [illegible]

E. F. HUTTON & CO.
Ambassador Hotel. Members New York Stock Exchange. 643 S. SPRING STREET. Home Office—61 Broadway, New York. PASADENA SAN DIEGO SAN FRANCISCO OAKLAND [illegible] SAN JOSE SANTA BARBARA BEVERLY HILLS

LOGAN & BRYAN
MEMBERS NEW YORK STOCK EXCHANGE. 636 S. SPRING STREET. BILTMORE [illegible]. And Other Prominent California Points

Is City Service A Buy At 17[illegible]
Last year Cities Service Co. common stock sold as high as [illegible]. Today it is selling around [illegible]. Should the stock be bought at present prices?
SEND FOR THIS REPORT
To help you in deciding this question, we have prepared a report describing the past record and future prospects of this billion dollar corporation whose net [illegible] stock and reserves increased [illegible] for the twelve months ended August 31, 1930, over the previous period. Copy free on request.
Name .... Address ....

M·H·Lewis & Co. Established 1900. Citizens National Bank Building, Los Angeles. Phone [illegible]. San Francisco San Diego

Russell, Miller & Co. Members New York Stock Exchange, New York Curb Exchange, Chicago Board of Trade. Correspondents Buckley Foster Co.
Special Analysis This Week: Liquid Carbonic Corporation. Copies on Request.
LOS ANGELES OFFICE: 215 West Sixth St. [illegible]. Pasadena, Terrace [illegible]. New York San Francisco Portland [illegible]

READ THIS ART[ICLE] ON THE DEPRES[SION] OF 1830 and Forecast for 1[illegible]. In view of the interesting [illegible] drawn on the present business depression, we have reprinted excerpts from an article written years ago by Thomas R. Ma[illegible], eminent English historian and economist. This article compares the depression of 1830 with the [one] of 1720 and predicts the state of affairs in 1930. *Human nature has not changed and this article is just as applicable to the present situation as in 1830. Most of his predictions have come true. Send name and address for a free copy.* Name ..... Address .....
W. N. ANDERSON & [illegible] Investment Securities. 4[illegible] S. Spring St., Los Angeles. Telephone: VAndike 21[illegible]

UNLISTED DEPARTMENT. WE WILL SELL (Subject). HAROLD G. FERGUS[ON] Finance Company, L[illegible]. BENEFICIAL INTEREST [illegible]

McBride & [illegible] Members L. A. Curb Exchange. 810 Stock Exchange B[ldg.] 639 S. Spring St. TR. 2[illegible]. For Sale: (Subject) [illegible]. WANTED [illegible]

WILLIAM C. FASTNO[W] Member L. A. Curb Exchange. [illegible] South Spring St., Suite [illegible]. Telephone TAber 4361.

INVESTMENT ADVISORS. Offering a dependable Intelligent Investment Service to Pacific Coast Investors. TRinity 5581. 650 S. Spring St., Los Angeles. Long Beach, Security Bank Building, Phone 63465

Dan Powell & Co. WILL SELL [illegible]. WANTED [illegible]. [illegible] BOARD of TRADE BLDG. [illegible] TR-4836

[ICK]USELPS[illegible] the soundest investment you can make in the electric light and power industry

Know About This Nation[al] Public [illegible] Trust [illegible]. A fixed investment in related companies serving 80 million [illegible]. The interesting [illegible] this investment [illegible] request. Name ..... Address .....

G. BRASHE[AR] Investment [illegible]. 310 So. Spring St. LOS AN[GELES]. PASADENA. LONG B[EACH]

G. F. Wolc[ott] INVESTMENT [illegible]. 1306 Stock Exchange [illegible]

NEW YORK BOND PRICES

NEW YORK, Nov. 11. (AP)—The tone of the bond market was slightly improved today as best-grade domestics again reflected the firming influence of easy money rates.

Industrials, however, reached a new year's low in the averages and a lower trend dominated the foreign section. Governments held at the high level of the year.

Selling was less pronounced, the load being lightened by the mild rally that developed in the share market. Uncertainty over the outlook for industry still influenced the trend of medium-grade issues, and the spread between the yields on these issues and gilt-edged seasoned bonds is rather wide.

Industrial corporation bonds are selling at the lowest level in several years. The average for ten industrials dropped today to 90.3, which compares with a year's high of 94.9 and 91.3 a year ago when drastic declines were precipitated by the panic.

Investment inquiry influenced a broad rally in a few railroad bonds. Baltimore and Ohio 5s "D," Atchison general 4s and Southern Pacific 4½s, Oregon Line, where rails showing marked improvement.

American Telephone bonds fluctuated narrowly and North American Edison reacted fractionally. California Gas and Electric 5s attained a new year's peak.

National Dairy 5¼s was steadier after dipping a point in the previous session.

Stock-privilege issues dipped into new low ground during the morning, but firmer with the upturn in equity issues, although some failed to participate in the recovery. General Theaters 6s closed 1⅞ lower at a new year's low. Atchison 4½s and American Telephone 4½s recorded fractional highs.

Prices of Latin-Americans continued to sag and the trend of Europeans was irregularly lower.

The closing price is omitted when same as the low and both low and close when same as the high.

	Sales (in $1000)	High	Low	Close

FOREIGN

MARKET AVERAGES

NEW YORK, Nov. 11. (Exclusive) Today's stock range, as compiled by the New York Times:

	High.	Low.	Close.
25 railroads	88.13	86.50	87.61
25 industrials	220.51	211.40	216.93
50 stocks	154.32	148.90	152.27

NET CHANGE

25 railroads	+.30
25 industrials	+3.35
50 stocks	+1.78

Yearly range of 50 stocks:

NEW YORK, Nov. 11. (AP)—Today's market averages: (Copyright, 1930, Standard Statistics Co.)

STOCKS

50 Ind. 20 Rails 20 Util.

Total 90 stocks, 125.1.

BONDS

	10 Ind.	10 Rails	10 Util.
Today	x90.3	104.5	99.2
Previous day	90.5	104.1	99.4
Week ago	91.3	106.1	99.5
Month ago	92.8	107.5	99.6
Year ago	91.3	103.3	96.6
2 years ago	95.1	106.3	100.1
3 years ago whly. av.	96.3	108.6	99.9
High, 1930	94.9	109.8	101.4
Low, 1930	90.4	104.1	97.8
High, 1929	95.3	106.0	99.3
Low, 1929	90.4	100.8	96.0

x—New 1930 lows.
Total 30 bonds, 98.0.

Total sales today, $7,082,000; previous day, $10,921,000; week ago, holiday; year ago, $17,866,000; two years ago, $10,659,000; Jan. 1 to date, $2,399,850,000; same year ago, $2,405,145,000; same two years ago, $2,611,152,000.

UNITED STATES GOVERNMENT BONDS
(Dollars and Thirty-seconds)
Sales in $1000

	Sales	High	Low	Close
Liberty 3½s	225	101-10		
Do. 1st 4¼s	32	103-23	103-20	
Do. 4th 4¼s	90	103-26	103-19	
Tres. 3⅜s 40-43	1	103-6		
Do. 3⅜s 43-47	6	102-17		

Security Title Insurance and Guarantee Company
NINETEEN OFFICES IN CALIFORNIA
530 West 6th Street
Los Angeles, California
TRINITY 6111

VENICE OIL NEWS AND REVIEW
Two independent oil weeklies mailed to your address without charge and map of the field.
L. S. HUGHES
Cor. Speedway and 34th Ave., Venice, Calif. Phone 64496.

HOW TO RECOGNIZE A GOOD UTILITY BOND

No. 4 of a series of advertisements

THE ROOT OF THE TREE

33% Larger Equity

AN IMPORTANT consideration in judging the worth of a public utility investment or holding company debenture bond is the value of equity in relation to *total* prior charge obligations. It is as important as roots to a tree.

Associated Gas and Electric Company bond holders enjoy a greater measure of protection than is afforded by the average public utility bond. Taking equity and all prior obligations as 100, a careful analysis shows $48 of equity for Associated bonds compared with $36 of equity for bonds of other utilities.

This 33% larger equity for Associated bonds is one of several factors establishing the more than average safety of these bonds.

The analysis, comprising tests used by banks, insurance companies and investment banking houses for determining the value of utility bonds, includes the following factors which were applied to Associated bonds and bonds of 20 other public utilities:

1. Overall Earnings
2. Prior Charge Obligations
3. Equity
4. Price and Yield
5. Sources of Earnings
6. Revenue per Customer

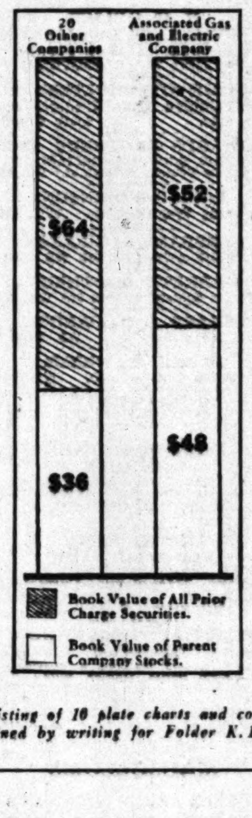

The strong equity position of Associated bonds is further heightened by the larger earnings in relation to interest requirements. On an "overall" basis the earnings are 2.22 times the amount required for interest compared with an average of 2.06 times for the comparable bonds.

A copy of our analysis, consisting of 10 plate charts and complete explanation, may be obtained by writing for Folder K. 115.

General Utility Securities
Incorporated
61 Broadway New York

Pacific Coast Correspondent: B. B. Robinson and Company, Ltd., 215 West Sixth Street, Los Angeles, California

SERVICE to our customers is based on a background of forty-five years of experience in Stock Exchange business.

Maintaining both brokerage and investment departments, we are enabled to perform all investment functions.

E. A. PIERCE & CO.

MEMBERS
New York Stock Exchange
Los Angeles Stock Exchange
Los Angeles Curb Exchange
and other important exchanges
in the United States and Canada

515 West Sixth Street (MUtual 4331) Los Angeles
595 East Colorado St. (WAkefield 6137) Pasadena

Pacific Coast Offices
SAN FRANCISCO OAKLAND LOS ANGELES SEATTLE PORTLAND PASADENA

Home Office: 40 Wall Street, New York

Cities Service Forges Ahead

Recent acquisition by Cities Service of a controlling interest in Louisiana Oil Refining Corporation demonstrates *again* the ability and foresight of Cities Service management to expand and strengthen its position at a time when conditions are favorable to such a program.

This is in keeping with similar developments in the company's utility operations, in which its electric light and power and natural gas facilities have been substantially enlarged this year.

We recommend the purchase of Cities Service common stock as a permanent investment yielding more than 7%.

[Listen to the Cities Service news radio program tonight, 5:30 to 5:45—station K. F. I.]

ESTABLISHED 1865
Pearsons-Taft Company
INVESTMENTS
650 South Spring Street Telephone VAndike 3106
LOS ANGELES
NEW YORK SAN FRANCISCO SEATTLE CHICAGO

Securities Salesmen

A leading investment banking firm, with strongest eastern connections, dealing in both stocks and bonds has openings for a limited number of salesmen.

An unusually attractive compensation arrangement is offered.

Appointments, which will be treated in strictest confidence may be arranged thru Leon B. Luscher.

DOREMUS & CO. ADVERTISING
Van Nuys Building • • Los Angeles

LOANS ON REAL ESTATE
LEO P. SCHAEFER CO.
215 WEST SIXTH ST.
LOCAL AND EASTERN FUNDS
MORTGAGE LOAN CORRESPONDENT
THE EQUITABLE LIFE ASSURANCE SOCIETY OF THE UNITED STATES

WANTED
Local concern, manufacturing popular auto replacement parts needs financing. Product now being sold all over Pacific Coast. $20,000 required. Money to be used for raw materials and equipment necessary to mass production.
Address DAJ, Box 566, Times Branch

WHAT'S DOING Today

City Club luncheon, clubhouse, 833 South Spring street, noon. Charles J. Colden will speak on "My Impressions of Europe and the Orient."

Canadian Club meeting, 3633 Crestmore avenue, 2 p.m.

Schubert Wa-Wan luncheon and meeting, Biltmore, noon.

United States Naval Academy alumni dinner, Commercial Club, evening.

Women's University Club education section meeting, clubhouse, 943 South Hoover street, 11 a.m.

Chautauqua Club meeting, Temple Auditorium, Fifth and Olive streets, 1:30 p.m.

History lecture, Central Library, 8 p.m. George M. McBride will lecture on "Geographic Setting of American History."

Remington-Rand Company dinner, Commercial Club, evening.

Kiwanis Club luncheon, Biltmore, noon.

Beta Theta Pi Alumni Association luncheon, University Club, noon.

Mothers' Bureau sewing for philanthropies, 1828 Oak street, afternoon.

Reciprocity Club meeting, 2228 West Seventh street, 12:15 p.m.

Hollenbeck Ebell Club party, 2801 East First street, afternoon.

Women's Aeronautic Association luncheon, Biltmore, noon.

Optimist Club luncheon, Biltmore, noon.

Wilshire Art and Travel Club, Exposition Hall, May Company, morning.

Los Angeles League of City Beautifiers meeting, Biltmore, 3:30 p.m.

West Jefferson Woman's Club luncheon, 2700 West Jefferson Boulevard, noon.

Women's Auxiliary Chapter No. 5, Disabled Veterans of World War, bridge party, 870 South Gramercy Place, afternoon.

Women's Traffic Club meeting, Alexandria, 7 p.m.

Greeters of America meeting, Biltmore, 7 p.m.

Ebell Juniors meeting, 4400 Wilshire Boulevard, afternoon.

California Electragists dinner, Commercial Club, evening.

Community Chest luncheon, Biltmore, noon.

Eagle Rock Chamber of Commerce art exhibit, Congregational Church, 2022 Colorado Boulevard, 1 to 10 p.m.

Los Angeles Round Table luncheon, Alexandria, 12:15 p.m.

Phi Delta Theta Alumni Club meeting, University Club, 12:15 p.m.

Southwest Museum exhibit, Highland Park, afternoon.

Los Angeles Museum exhibit, Exposition Park, 10 a.m. to 12 m.

Free permanent California exhibit, State Exposition Building, Exposition Park, 10 a.m. to 12 m.

Lawn bowling, Exposition Park, daily after 1 p.m.

Los Angeles County exhibit, Chamber of Commerce Building, 8:30 a.m. to 5 p.m.

Huntington Library and Art Gallery, San Marino. Open to the public by ticket from 1:30 to 4:30 p.m. Tuesdays, Wednesdays, Thursdays, Fridays and Saturdays; also first and third Sundays of each month.

Wrestling, Olympic Auditorium, 8:30 p.m. Everett Marshall vs. Henri DeGlane.

A New Kind of Mortuary

There is not the slightest suggestion, in the New Colonial Mortuary, of the old-style establishments most people remember. Designed and furnished in true colonial taste, it has an air of refreshing charm that invites repose.

The chapel is homelike and well supplied with sunshine, while along one side is a complete indoor conservatory, luxuriant with flowers, plants and miniature trees. One of the most magnificent Cathedral pipe organs in the city has been installed to furnish music. Private rooms for the family, reception halls, etc., all carry out this restful atmosphere.

Many people daily are visiting this new mortuary to see the modern trend in funeral homes. The public is invited to make a complete inspection without obligation.

Complete services, of the most beautiful kind, for $70 and up.

EDWARDS BROTHERS

New Colonial Mortuary
1000 VENICE BLVD.
WESTMORE 8281

Varicose Veins Leg Trouble

Think of those veins disappearing permanently, of getting rid of all inflammation, swellings, pains, aches, cramps, numbness, burning, itching or suffering in a few days. You walk again in comfort.

The service of Viscose Method quickly heals open sores or varicose ulcers. They heal while you work.

To those who explain their troubles, we will send a FREE BOOK on the scientific care and treatment for Varicose Veins, Leg Suffering, and Open Sores. Phone DUnkirk 6089

T. I. VISCOSE CO.

1026 S. Alvarado St., Los Angeles, Cal.

Deafness

Catarrh, Head Noises

Safe and Effective Treatment That Gives Relief Without Drugs or Operation. No Instruments—No Pain.

Thermoelectrotherapy

A Hollywood business man says: "I had a discharge from left ear for five years; also catarrh, deafness and head noises for several years. After taking your treatment I can say that I am permanently cured."

Free Trial Treatment

Free one week only. Call at 356 SOUTH BROADWAY, O. T. Johnson Bldg., Room 716. Hours: 10 to 5; Sunday, 10 to 12; Wednesday, 10 a.m. to 8 p.m.

by Royal Warrant to H. M. The Queen of England

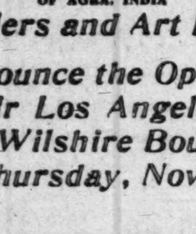

Ganeshi Lall and Son
OF AGRA, INDIA
Jewelers and Art Dealers

Announce the Opening of Their Los Angeles Salon
3869 Wilshire Boulevard
Thursday, Nov. 13

First Week by Invitation Only

Act in Time!

Deal Promptly with Kidney Irregularities.

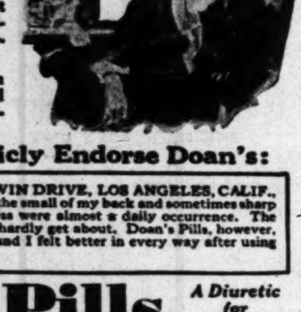

If bothered with bladder irritations, getting up at night and constant backache, don't take chances! Help your kidneys at the first sign of disorder. Use *Doan's Pills.*

Successful for more than 50 years. Endorsed the world over. Sold by dealers everywhere.

50,000 Users Publicly Endorse Doan's:

MRS. T. C. COOK, 3228 DARWIN DRIVE, LOS ANGELES, CALIF., says: "I had dull, dragging pains in the small of my back and sometimes sharp pains, too. Headaches and dizziness were almost a daily occurrence. The least work tired me so that I could hardly get about. Doan's Pills, however, relieved me of all these symptoms and I felt better in every way after using Doan's."

Doan's Pills *A Diuretic for the Kidneys*

"TIMES" THEATER GUIDE

MOTION PICTURES

Bard's, Eighth, between Broadway and Hill—"Let's Go Native." Stuff and nonsense and Jack Oakie.

Boulevard, Washington at Vermont — "A Devil With Women." A he-man show and quite funny. Victor McLaglen.

California, Main and Eighth—"El Secreto del Doctor." A good story, but not too well handled. Made in Paris.

Carthay Circle, Carthay Center—"Just Imagine." A fantasy and simply swell. El Brendel and Maureen O'Sullivan.

Chinese, 6925 Hollywood — "The Big Trail." Spectacular in setting and photography, this production demonstrates the power and sweep of Grandeur film.

Criterion, 642 South Grand—"Billy the Kid." An exciting series of escapes intensified by the large film. John Mack Brown.

Figueroa, Figueroa at Santa Barbara—"All Quiet on the Western Front." Remarque's chronicle of the war makes a gripping film. Lew Ayres.

Filmarte, 1228 North Vine—"The Villa Rose." A long, but logical solution of a crime. Interesting.

Forum, Pico at Norton—"The Dawn Patrol." Air thrills and a fine story make this an unusual and well worth-seeing production.

Loew's State, Broadway at Seventh—"Way for a Sailor." A hardy comedy of the sea with John Gilbert. More pleasing than usual.

Majestic, Broadway at Ninth—"Big Boy." Al Jolson's best, if you go for him.

Million Dollar, Broadway at Third—"The Spoilers." Gary Cooper.

Pantages, Hollywood at Vine—"Madam Satan." De Mille's hokum tries to hook 'em. Kay Johnson.

Paramount, Hill at Sixth—"Derelict." The rowdy George Bancroft in something not so special.

Ritz, Wilshire at La Brea—"The Santa Fe Trail." Nothing remarkable, but averagely entertaining. Richard Arlen.

R.K.O., Hill at Eighth—"Today." Home life when the stock market crashes. Well done by Conrad Nagel and Catherine Dale Owen.

R.K.O., Orpheum, Broadway at Ninth—"Check and Double Check." Amos 'n' Andy bring their droll talk to the screen in an efficient and humorous vehicle.

Tower, Broadway at Eighth—"What a Widow." A silly something not exactly worthy of Gloria Swanson.

Uptown, Western at Tenth—"Heads Up." A musical show and that's about all. Buddy Rogers.

United Artists, Broadway near Ninth—"Feet First." Opens today.

Warners' Downtown, Hill at Seventh—"The Life of the Party."

Warners' Hollywood, Hollywood Blvd. at Wilcox—"The Life of the Party." A lot of merriment in popular order and Winnie Lightner.

Wilshire, 8440 Wilshire Boulevard — "South Seas." A travelogue of real fascination.

STAGE

Belasco, Hill at 11th — "The Bird of Flame." The exotic tropics and that charming vampire, Dorothy Burgess.

El Capitan, Hollyw'd Blvd. nr. Highland —"Parlor, Bedroom and Bath." Charlotte Greenwood strides onto the stage, and the play matters not at all. Destined for a healthy and wealthy run.

Hollywood Playhouse, Vine near Hollywood Blvd.—"Mister Antonio." The favorite Leo Carrillo returns in an ancient vehicle that creaks.

Music Box, Hollywood Blvd., nr. Gower —"The Apple Cart." George Bernard Shaw's prediction of the future is ably portrayed by Alan Mowbray and fellow-actors.

Vine St., Vine near Hollywood Blvd.—"The Green Bottle." Clutching hands and other things that go into a mystery play formula are here in profusion. Oscar Apfel is the featured player.

BURLESQUE

Follies, Main at Fourth—Burlesque

Wales to Ride in DO-X Today

CALSHOT (Eng.) Nov. 11. (AP)—The fifty-ton flying ship DO-X was fueled and ready tonight for a cruise over London tomorrow with the Prince of Wales as honored passenger.

The Prince will arrive at 11 a.m. to inspect the twelve-motored German seaplane and shortly afterward will take a ride if the weather is good.

ARMISTICE DAY OBSERVED

RIO JANEIRO, Nov. 11 (AP)—Members of the American colony observed Armistice Day today with private functions. The British Legion conducted a poppy sale and held a dinner-dance.

BUSINESS BREVITIES

[Advertising]

Steckel Studio; child portraitures. High-class reproductions. TU. 1657.

WEATHER REPORT

[Official Report]

LOCAL OFFICE, U. S. WEATHER BUREAU, Los Angeles, Nov. 11.—[Reported by H. B. Hersey, Meteorologist.] At 5 o'clock a.m. the barometer registered 30.03; at 5 p.m., 30.00. Thermometer for the corresponding hours showed 68 deg. and 81 deg. Relative humidity, 5 a.m., 39 per cent; 5 p.m., 16 per cent. Wind, 5 a.m., southwest, velocity 2 miles; 5 p.m., southwest, velocity 3 miles. Temperatures, highest, 87 deg.; lowest, 62 deg. Rainfall for season, .11 of an inch; normal to date, 1.20 inches; last season to date, .32 of an inch. Barometer reduced to sea level.

WEATHER CONDITIONS. — Nov. 11: Light to moderate showers have occurred during the past twenty-four hours in the Gulf States and Tennessee, and in the Ohio and Lower Mississippi valleys and on the Washington coast. It was quite warm this morning in the lake region and the great central valleys, and in the Plains States, Montana, Northern Idaho and Washington, but moderate temperatures were reported generally elsewhere. In Southern California clear, moderately warm weather prevailed yesterday. It was clear this morning at practically all stations, with temperatures a little above normal. Fair, warm weather will continue in Los Angeles and vicinity Wednesday. The humidity will be very low and the fire hazard will be acute. Moderate to fresh, gusty winds, changing rapidly in force and direction, but mostly from the northeast or east, may be expected.

SUN, MOON AND TIDES.—Los Angeles, Nov. 12: Sun rises 6:23 a.m., sets 4:51 p.m. Moon rises 10:54 p.m., sets 12:31 p.m. Los Angeles Harbor, Nov. 12: High tides, 3:43 a.m. and 1:00 a.m.; low tides, 6:32 a.m. and 9:11 p.m.

LOCAL TEMPERATURES. — Nov. 11: Minimum and maximum temperatures from Southern California points, reported yesterday to the Los Angeles office of the U. S. Weather Bureau, were as follows:

Stations—	Max.	Min.
Imperial	86	46
Los Angeles Harbor	69	55
Mt. Wilson	70	42
Pasadena	84	55
Pomona	82	50
Redlands	83	57
Riverside	83	42
San Bernardino	86	64
Santa Barbara	85	46
Sierra Madre	83	66

LOCAL FORECAST

For Los Angeles and vicinity: Fair and warm, with low humidity, Wednesday and Thursday; gentle north to east winds.

STATE FORECAST

SAN FRANCISCO, Nov. 11.—Weather forecast:

San Francisco and vicinity: Fair and moderately warm Wednesday; Thursday fair and cooler; light variable winds.

Northern California: Fair Wednesday and Thursday; cooler on the coast Thursday; gentle northerly winds offshore.

Sierra Nevada: Fair and cool Wednesday and Thursday; light variable winds.

Southern California: Fair and warm with low humidity Wednesday and Thursday; gentle north to east winds.

ARIZONA FORECAST

PHOENIX (Ariz.) Nov. 11.—Forecast for Arizona: Fair Wednesday and Thursday; little change in temperature.

TEMPERATURES

Stations—Conditions, 5 p.m.	Temperatures— Max.	Min.	xPrecipitation.
Boise—Cloudy	58	38	0
Boston—Clear	46	30	0
Chicago—Partly cloudy	56	50	T.
Denver—Clear	58	30	0
Edmonton—Clear	44	40	0
El Paso—Clear	60	48	.08
Eureka—Clear	68	46	0
Flagstaff—Clear	58	30	0
Fresno—Clear	76	48	0
Havre—Snowing	58	46	.04
Helena—Cloudy	58	46	0
Kamloops—Cloudy	52	46	T.
Kansas City—Cloudy	66	46	0
Lander—Clear	54	22	0
Los Angeles—Clear	87	62	0
Modena—Clear	56	24	0
Needles—Clear	80	64	0
New Orleans—Cloudy	72	64	0
New York—Partly cloudy	50	42	0
North Head—Cloudy	54	52	0
Oklahoma—Cloudy	66	48	0
Omaha—Clear	68	52	0
Phoenix—Clear	82	48	0
Portland, Or.—Cloudy	60	48	0
Red Bluff—Clear	84	60	0
Roseburg—Cloudy	54	46	T.
St. Louis—Cloudy	58	50	0
St. Paul and Minneapolis—Clear	60	46	0
Sacramento—Clear	76	48	0
Salt Lake City—Clear	52	36	0
San Diego—Clear	74	54	0
San Francisco—Pt. cloudy	80	60	0
Santa Fe—Clear	54	28	0
Seattle—Cloudy	56	52	0
Spokane—Cloudy	52	46	0
Tonopah—Clear	52	34	0
Tucson—Clear	78	48	0
Washington—Pt. cloudy	56	42	T.
Winnemucca—Clear	60	28	0
Winnipeg—Cloudy	52	24	0
Yuma—Clear	82	52	0

x—Precipitation, 5 a.m. to 5 p.m.

VITAL RECORD

DEATHS

With Funeral Announcements.

ANDERSON. Remains of Charles W. Anderson were forwarded Tuesday by Edwards Brothers to Mankato, Minn., for services and interment.

BAKER. Late of 811 North Mariposa avenue. Sarah L. Baker, aged 85 years. Remains at the parlors of E. Clair Overholtzer Company, 1236 South Grand avenue.

BARTHEL. Clara E. Barthel. Remains forwarded by Francis V. Hall & Son to Pocahontas, Iowa, for services and interment.

BEHRENDT. The funeral services of Mrs. Elvera O. Behrendt will be held Thursday at 11 a.m., from the chapel of W. A. Brown, 1815 South Flower street.

BENEDICT. At 1152 E. Thirty-ninth street, November 10, Almon R. Benedict. Funeral notice later by E. B. McCormick, 4100 Central avenue.

CHEATWOOD. At 134 East Fifty-third street, Mrs. Lucinda Cheatwood, beloved mother of Henry G., Harry V., Orson M., and Oron Davis of this city; Charles C. Davis of Globe, Ariz., and Jesse Davis of Prescott, Ariz. Funeral services Thursday at 10 a.m. from the chapel of W. A. Brown, 1815 South Flower street.

CLARK. The funeral services of Thomas A. Clark will be held today at 11 a.m. from the chapel of W. A. Brown, 1815 South Flower street.

CLINE. Accidentally, November 9, George Mayo Cline, aged 12 years. Funeral from The White Co., 664 West Washington street, today, 10 a.m.

COOLIDGE. Suddenly in Los Angeles, Nannie Taylor Coolidge, aged 72 years, beloved mother of Ernest L. Coolidge of 11675 Oxnard street. Funeral services Thursday at 11 a.m. at Grace Chapel, Inglewood Cemetery. Donald H. Keith, director.

CORBELL. Services for Louis Manen Corbell, today at 11 a.m. at the Wee Kirk o' the Heather, Forest Lawn. Pierce Brothers, directors.

CURNOW. November 11, at 803 West Eighteenth street, Thomas W. Curnow. Notice of funeral later by Pierce Brothers.

DAVIS. Bertram Davis, father of Mrs. Blanche Pollock of Venice, and son of Mrs. Ethel Davis. Services today at 3 p.m. at the grave in Rosedale Cemetery, under auspices of Rosecrans Camp No. 2, Sons of Veterans. Kirkelie, Bernard & Peek, Ocean Park, directors.

DAVIS. Remains of Leo Davis will be forwarded Wednesday by Pierce Brothers to New York City for services and interment.

DENHARD. November 11, Julia Denhard, beloved wife of Fred Denhard, and loving mother of Mrs. Claude B. Hellmann. Services Thursday, November 13, at 2 p.m., from Pierce Brothers Chapel. Interment, Hollywood Mausoleum.

DEWEY. At 2350 Harwood street, Victor Dion Dewey. Memorial services at Cresses', Highland Park, Thursday at 10 a.m.

DEWEES. Services for Josephus Dewees will be held Thursday at 10 a.m. from Pierce Brothers Chapel.

DIXON. November 9, Henry Dixon. Remains at Cunningham & O'Connor. Funeral notice later.

DODD. F. E. Dodd. Remains at the chapel of W. A. Brown, 1815 South Flower street.

DONAVAN. Services for John Donavan at Cresses', Highland Park, today at 1 p.m.

DONLEY. November 10, William J. Donley, beloved husband of Catherine Donley, and loving father of Roy L., Thomas C., Earl, Arthur, Lawrence and Julia Donley. Funeral services today at 10:30 a.m., at chapel of Cunningham & O'Connor, 1031 South Grand avenue.

FRAKER. November 11 at 4271 Bell avenue, Stella Fraker, beloved mother of Mrs. Naomi Barr; daughter of Mr. and Mrs. J. J. Walker, and sister of Mrs. W. L. Baker, C. A., and T. F. Walker. Services Thursday, November 13, at 2 p.m., from the Washington Undertaking Company, 735 West Washington street. Pacific Camp, Royal Neighbors of America in charge.

FRIEDL. Services for Joseph Friedl today at 8:30 a.m., at the parlors of Godeau & Martinoni, 828 West Washington street.

GARFIELD. Of 353 South Berkeley avenue, Pasadena, Mrs. Eliza Caroline Garfield, at her summer home, 221 Bennett avenue, Long Beach, November 10. Funeral services Thursday at 2 p.m. from the chapel of Ives & Warren Co., 100 North Hill avenue, Pasadena.

GOYETTE. November 11, Rose I. Goyette. Remains at Cunningham & O'Connor.

GRIEBLING. Rudolph C. Griebling. Notice of funeral later by Pierce Brothers.

HAMBURGER. Augusta Hamburger. Services today at 10 a.m. at the Los Angeles Crematory Chapel, corner Catalina and Venice Boulevards. Malinow and Simons, funeral directors, in charge.

HANSON. Services for Bert Hanson today at 3:30 p.m., from the chapel in Inglewood Park Cemetery, under auspices of B.P.O.E. No. 99. Pierce Brothers, directors.

HUNT. November 11, at 2645 Severance street, Mary L. Hunt. Notice of funeral later by Pierce Brothers.

HILL. James Nesbitt Hill, aged 72 years, beloved uncle of Eugene and Herbert Horton, and Mrs. Ethel Stevens. Services Wednesday at 11 a.m. at the Wilshire Funeral Home, Santa Monica.

JUAREZ. Jose Juarez. Funeral today at 2 p.m., from St. Anthony's Church. Gus Alvarez & Moore, directors.

KAIN. The funeral services of Mrs. Maymie Tordsen Kain will be held today at 10 a.m., from St. Vincent's Church. W. A. Brown, 1815 South Flower street.

KERR. John B., of 119 East Tamarack avenue, Inglewood, husband of Mabel Kerr. Funeral today at 2 p.m. at the Jones, Andrist & Martig Mortuary, 717 West Washington street.

KNUTSEN. The funeral services of Mrs. Anna Knutsen will be held today at 10 a.m., from the chapel of W. A. Brown, 1815 South Flower street.

KNUTSEN. The funeral services of Chris J. Knutsen will be held today at 10 a.m. from the chapel of W. A. Brown, 1815 South Flower street.

LARSON. H. C. Larson. Remains at the chapel of W. A. Brown, 1815 South Flower street.

LEE. The funeral services of Mrs. Nellie Lee will be held Thursday at 2 p.m., from the chapel of W. A. Brown, 1815 South Flower street.

MADDOX. Frank E., loving husband of Mabel Maddox. Funeral services today at 4 p.m., at the chapel of Graham and Isbell. Interment Paola, Kan.

McCARTY. November 11, Cornelius McCarty. Remains at Cunningham & O'Connor.

MEANA. Charles Meana. Remains in care of Gus Alvarez & Moore.

MIDDAGH. Harry M. Middagh. Remains at the chapel of W. A. Brown, 1815 South Flower street.

MILLER. Suddenly, November 9, Ruby Thomas Miller, of 130 West Sixty-second street, a teacher in the public schools of Los Angeles for ten years. Funeral Wednesday, November 12, at 2 p.m., at the chapel of Beaver & Matson, Inglewood.

MODELAND. Elizabeth E. Modeland. Services will be held Saturday at 2:30 p.m. from Ruppe Mortuary, 5969 Compton avenue.

NELSON. Services for Viola Nelson today at 2 p.m. from Edwards Brothers new Colonial Mortuary, 1000 Venice Boulevard.

NELSON. Patrick Nelson. Remains at Gus Alvarez & Moore. Interment, Chicago, Ill.

PARKIN. Remains of Jane Parkin were forwarded Tuesday by Edwards Brothers to Philadelphia, Pa., for services and interment.

PORTER. At 154 West Fortieth Place, Tracie, wife of William W. Porter, and mother of Frank and Harry Porter, and Mrs. John McCowan. Funeral at Bresee Brothers Chapel, 855 Figueroa. Thursday at 10 a.m.

RAPP. L. C. Rapp. Remains at the chapel of W. A. Brown, 1815 South Flower street.

RIGGS. The funeral of Miss Harriet Riggs will be held at Bresee Brothers Chapel, 855 Figueroa street, Wednesday at 11 a.m. Interment, Pittsburgh, Pa.

ROGERS. Services for Ernest E. Rogers will be held today at 2 p.m., from the First Presbyterian Church, Hollywood, under direction of Will A. Reynolds, 8540 Melrose avenue.

ROUSE. Amelia B., of 708 Meridian avenue, South Pasadena, beloved wife of Freeman Rouse. Services today at 9 o'clock at Sacred Heart Church. McIntosh and Mater, directors.

SIMPKINS. The funeral services of Mrs. Evelyn E. Simpkins will be held today at 1 p.m., from the chapel of W. A. Brown, 1815 South Flower street.

SMITH. John J. Smith. Notice of arrangements later by Francis V. Hall & Son.

STEPHENS. Services for Carl E. Stephens will be held today at 2 p.m. from Ruppe Mortuary.

STEVENS. At 2019 West Fifty-fourth street, James W. Stevens, aged 45 years, loving husband of Ethel Stevens; son of Edwin Stevens and brother of Mrs. Robina Thomas of Redlands, Cal. Services today 2 p.m. (instead of 3 p.m.) at the Wheat-Halverson chapel, 6348 Seville avenue, Huntington Park.

TIETSORT. Services for Harry Tietsort today at 10 a.m. at Edwards Brothers' new Colonial Mortuary, 1000 Venice Boulevard.

TRAUBERT. Ella Ann Traubert. Remains in care of Ruppe Mortuary, 5969 Compton avenue. Interment, Denver, Colo.

TREPANIER. The funeral services of George Trepanier will be held today at 3 p.m., from the Wee Kirk o' the Heather, Forest Lawn Cemetery. W. A. Brown, funeral director.

VERSCHOOR. At 2424 Virginia Road, Stephen E. Verschoor, beloved husband of Mrs. Mary N. Verschoor. Funeral services Thursday at 1 p.m. from the chapel of W. A. Brown, 1815 South Flower street.

WALKER. November 9, Hattie E. Walker, loving mother of Ralph E. and H. Clay Walker, and Mabel V. Longley. Services today at 2 p.m., from the chapel of Reed Bros., Tapley & Geiger, 721 West Washington street.

WARNER. Services for Lucius Curtis Warner today at 10 a.m., from Pierce Brothers' chapel.

WITZ. Ida Witz. Services today at 1 p.m., from the Glasband, Groman Mortuary, 901 West Washington street.

WORKS. L. C. Works. Remains at the chapel of W. A. Brown, 1815 South Flower street.

WHITE. At 116 Hamlet street, Annie White. Memorial services at Cresses', Highland Park, Thursday, at 2 p.m.

WOODARD. November 10, at 312 Copa De Ora Road, Bel-Air, Wilkie Woodard, age 57 years. Funeral services Thursday, November 13, at 11 a.m., from the Wee Kirk o' the Heather, Forest Lawn Cemetery. B. E. Dayton, Inc., directors.

FUNERAL NOTICE

Attention, members of Stanton Women's Relief Corps, No. 16: You are requested to attend the funeral of our late member, Emma Craven, to be held Thursday, November 13, at 2 p.m., at the Southwest Funeral Home, Ninety-fourth and Vermont. Corps services at the grave in Rosedale Cemetery at 3 p.m. Comrades invited.

THERESA FALLON, President.
JENNIE C. EVERSON, Secretary.

FUNERAL DIRECTORS

BRESEE BROTHERS. Estab. 1892
FREE PARKING IN OUR OWN GARAGE
855 FIGUEROA PA. 3125
1750 E. 102ND ST. LA. 3785
BRESEE BROTHERS & LINCE
1815 E. MANCHESTER. LA. 1393.

$70—FUNERALS AS LOW AS $70
RUPPE MORTUARY
950 WEST WASHINGTON
WE. 3307. NOT IN THE TRUST.

D. C. GULICK
$110—Funeral and Cremation—$110
WE. 9843. 1249 S. Flower.
PARKING SPACE PROVIDED

E. CLAIR OVERHOLTZER CO.
The Golden Rule Undertakers
WE 6147. 1236 South Grand.

EDWARDS BROTHERS, INC.
SERVICE, ECONOMY, RELIABILITY
1000 Venice Boulevard (16th st.) WE. 8281

PAUL D. ROBINSON
1001 West Washington. WE. 1001.

GLASBAND & GROMAN
901 WEST AWSHINGTON. WE. 1231.

GARRETT BROTHERS
921 Venice Boulevard (16th st.) WE. 2039.

SHARP & O'CONNOR
931 Venice Boulevard. WE. 4448.

FRANK D. WEBER
936 VENICE BOULEVARD. WE. 0968.

CEMETERIES

INGLEWOOD PARK CEMETERY
LARGEST IN CALIFORNIA
Mausoleum—Crematory—Columbarium
Telephone PLeasant 3144.

FOREST LAWN MEMORIAL PARK
AMONG THE HILLS
Cemetery—Mausoleum—Crematory
Glendale Avenue and San Fernando Road
TELEPHONE ALbany 1121.

BEAUTIFUL HOLLYWOOD
Cemetery Mausoleum Crematory
The Cemetery Without a Salesman
6000 Santa Monica Blvd.
HEmpstead 3830. HOllywood 8455.

ROSEDALE CEMETERY
Permanent—Convenient—Beautiful
Cemetery, Crematory, Columbarium, Vault
1831 WEST WASHINGTON RE. 8507.

MAUSOLEUMS

ANGELES ABBEY MAUSOLEUM
Close-by Los Angeles on Long Beach Blvd
Crypts priced as low as $135.
Visitors welcome. Office, 603 Central Bldg
Telephone TUcker 9532

CEMETERY LOTS

TWELVE-GRAVE plot in beautiful Myrtle Section, Inglewood Park Cemetery. Sacrifice. Good investment. Phone Owner, WH. 2190, evenings.

GRAVES and crypts, any cemetery, cheap. Memorial Sales Co., VA. 4570.

OIL NEWS

BY HOWARD KEGLEY

The performance of two Los Angeles basin oil fields may continue to interfere with the success of the State-wide oil-curtailment program, it is feared by officials who are keeping a close check on new producers and the development of oil zones that may prove to be unusually productive.

To determine the potential of the Signal Hill field, which is one of the areas that may register a new burst of production, Umpire Neil H. Anderson plans to list the projects which are expected to be completed within the next thirty-five days. At least 100 new wells are likely to be brought in during that period, and the potential of the field may rise sharply.

The Venice oil field is the other disturbing element. Its daily flow soon may exceed 40,000 barrels. Union, Barnsdall-Cypress combination, Pacific Western and a number of the smaller independent operators have leases in the center of activities, where excellent production has been obtained from the shallow zone. In a number of instances projects that failed to attract much attention in the beginning have succeeded in building up a sizable yield. Instead of passing the peak in point of drilling operations, as some operators have asserted, field officials believe that development has just gotten under good headway, and will continue to grow and spread to the south and west.

Favor Oil Curtailment

A majority of the oil operators of the Venice field have voted to join the State-wide oil-curtailment program, and have started circulation of an agreement to sign up every company in that field.

Umpire Neil H. Anderson, Van Foster, Bart Hutchins, Fred Kelly and others vitally interested in future activities at Venice, constitute a committee to sign up all operators and secure for the field a stabilized price for its crude, which at present is selling at 50 to 90 cents a barrel. It is the desire of the operators to receive at least $1.10 per barrel for their crude, if possible, and it is understood that if curtailment is made effective the major companies will aid in establishing a price acceptable to all.

According to present plans, the operators' committee will attempt to sign up all the companies by Saturday, and have curtailment in force within a week. The importance of putting the program into effect is emphasized by increased daily production at Venice and the fact that one of the major oil companies has cut down its pipe-line runs to the refinery and thus cut off an outlet for the smaller operators. Most of the storage in the field is understood to be filled.

Well Blows Out

Early yesterday the International Oil Company's No. 2, near Forty-second avenue at Venice, a direct offset to the Barnsdall-Cypress combination's Burks lease, blew in while drilling below 4000 feet, and is understood to have damaged most of the rotary equipment and wrecked the derrick. This is the second fire for the some project, it having flared up on the 8th inst. for a short time.

Completes Good One

The Dabny-Johnston Oil Corporation has just brought in No 77 in the extreme southeasterly portion of the Signal Hill field of an initial flow of 2600 barrels of oil a day from depth of 7300 feet. It is in the same general vicinity as McKeon's No. 7, which is said to have opened up the zone under a three-acre tract never developed previously, and which is producing at the rate of 1400 barrels daily.

Between the westerly extension of the Signal Hill field and Los Cerritos, the Bush Oil Company has just completed Bell No. 3 for 400 barrels daily. In Los Cerritos, the Zenith Oil Company's No. 2 is flowing and gauge is expected to be established today. Within the past two weeks daily yield in Signal Hill has been slashed approximately 13,700 barrels of oil, but new completions have more than offset that decline. The field yesterday put out 98,200 barrels of oil.

New Peak Established

Daily average production in the Venice field may pass the 40,000-barrel mark this week. Yesterday, the field flowed 38,734 barrels of oil. The Barnsdall-Cypress combination's No. 13-A on the Dana Burks lease, was brought in at the rate of 200 barrels daily and Union's Townsite No. 2 is good for 900 barrels daily. F. O. Allen's No 1 is flowing 450 barrels daily and the West Coast Oil Company's No. 1 came in for 400 barrels daily.

Deep Tests Progressing

Two deep tests in the townlot area of the Huntington Beach field continue to make progress with the drill. The McCausland No. 1 near the corner of Twenty-second and Olive streets, is drilling below 7900 feet in a hard formation.

A little better progress is being made by the Superior Oil Company's Fee No. 1 on the easterly flank of the field. Its Fee No. 1 is drilling below 6942 feet. This project is located near the corner of Twenty-first and Walnut street.

Building Derrick

Derrick is going up for the Standard Oil Company's McPhail No. 1 on Sec. 14, 25-18 in the north Belridge district. This is to be a deep test and is in the same general vicinity where Continental, Texas, Associated and Ohio are preparing to drill, and is not far from the Belridge Oil Company's No. 15, which continues to produce at the rate of 3000 barrels of 45-deg gravity oil per day from a depth of 5475 feet. The Richfield Oil Company's No. 1 due northwest of Belridge's No. 15 recently landed a string of nine-inch casing with bottom below 5900 feet.

Into Gas Showings

Considerable gas showings have been encountered in the California Ventura Oil Company's Holston No. 2 at Hermosa Beach, according to company officials, and indications are that the operator's second test may be placed on production at about the same depth as Holston No. 1. Holston No. 2 is drilling below 2970 feet. The company's Holston No. 1 is averaging about 150 barrels of oil a day.

The Times Resort and Travel Bureaus

MAIN OFFICE—CORNER FIRST AND BROADWAY

are for the accommodation and benefit of persons seeking interesting travel, desirable hotels and apartments, attractive eating places, or rest and recuperation at mountains, seashore or desert resorts and hotels. Furnished by competent attendants to the general public regarding locations of resorts, hotels and apartments, railroad and steamship lines and travel by air. Descriptive circulars are kept on hand for distribution. THIS SERVICE IS ABSOLUTELY FREE AND IS ALSO AVAILABLE BY MAIL OR PHONE. The Times has established connections in Paris, France, where a similar service is offered to our readers at 1 Rue Scribe, Paris.

Make Your Resort and Hotel RESERVATIONS

FREE OF CHARGE AT THE
Times Resort and Travel Bureau, Times Bldg., Bdwy., at First St.
at The Times Branch Office Bureau, 619½ So. Spring St.
Telephone MAdison 2345
ALSO GENERAL INFORMATION OF ALL KINDS IS GRATUITOUSLY FURNISHED TO INQUIRERS.

"Direct-U"

Have you had difficulty in finding some particular advertised product? Have you had to hunt from store to store to find something you have seen advertised? The Times has established a department called "Direct-U," which has in its files listed data about thousands upon thousands of trade-named (advertised) products and stands ready to tell you just where you can find the thing you want. The Times is glad to help its readers and advertisers through this service. Make free use of it—there is no charge, of course. All you need do is phone Los Angeles Times—MAdison 2345—and ask for "Direct-U" Department.

Resorts

AUTUMN BEAUTY at Famous MT. LOWE

VISIT MT. LOWE *now.* See gorgeous autumn colorings at this mile-high playground. Play miniature golf on a unique mountain course just opened ...ride...hike...play tennis. See 2000 square miles in one view.

Only 2 hours from Los Angeles by rail. Five trains daily. $2.00 roundtrip. $5.00 includes fare, dinner, overnight accommodations and breakfast. Excellent meals.

Now is the time to visit the land's most famous mountain resort.

MT. LOWE PACIFIC ELECTRIC RAILWAY

DEATH VALLEY NOW OPEN

Make Your Reservations at

STOVE PIPE WELLS HOTEL

Situated in the HEART of the Valley, reached via Mojave, Red Rock Canyon ... through Townsend Pass. New road from Stove Pipe Wells to DEATH VALLEY ... now OPEN. For information: 749 South Hill Street. VAndike ...

SAN DIEGO Palomar Apartments

SIXTH & MAPLE STREETS. OPPOSITE BALBOA PARK
Roof Garden, Beautiful Patio, Elevator, Steam Heat. Electric Refrigeration. Completely Furnished for Housekeeping. Daily Maid Service. Rates ... Monthly, up to $42 Weekly. $169 Monthly.

Hot Springs

$150--PASO ROBLES HOT SPRINGS
PASO ROBLES, CALIFORNIA

Special: A three weeks' course of Recuperative or Reducing ... including excellent American Plan Hotel accommodations ... famous Baths are now under Medical Direction of Dr. B. F. ... with special attention to Neuritis and Arthritis.

Superb Routes of Travel

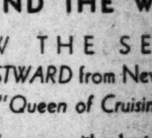

Hamburg-American CRUISES

AROUND THE WORLD

FOLLOW THE SEASONS by Sailing *EASTWARD* from New York on the RESOLUTE, *"Queen of Cruising Steamships"*

On the Eastward course, neither heat nor cold nor the vagaries of climate will mar "The Voyage of Your Dreams." Eastward is the only course that brings you to each of the 33 countries visited at the ideal season—The French Riviera and Egypt at the height of their fashionable "Saison"—The Holy Land—a Tour Across India in agreeably cool weather—Ceylon, Singapore and Siam—Java, Borneo, the Philippine Islands—Formosa—Peking in the Spring—Korea—Japan in Cherry Blossom Time—and optional tours to Angkor Wat and Bali—over 38,000 Miles—140 Days of Enchantment.

START ON THE "RESOLUTE" JANUARY 6, 1931
Rates, $2,000 and up, include an extraordinary program of shore excursions

MEDITERRANEAN—ADRIATIC
on the luxurious S. S. HAMBURG
FROM NEW YORK • • JANUARY 31, 1931

Here is the most complete cruise of its kind ever offered—including the famed attractions of every country on the *Mediterranean and Adriatic seas*—36 ports of call, with visits to numerous other points of interest.

70 days (New York to New York). The price, including a great program of shore excursions, is $950 and up with return passage from Hamburg, Cherbourg or Southampton by any ship of the Line up to Dec. 31, 1931.

WEST INDIES and SPANISH MAIN

Six "Pleasure Pirate Pilgrimages" from New York on the RELIANCE and RESOLUTE, 16 to 27 days, including two Christmas-New Year's Cruises.

FAST STEAMERS TO EUROPE

One of the "Famous Four"—HAMBURG, NEW YORK, ALBERT BALLIN, DEUTSCHLAND—sails every Wednesday midnight from New York. Also a distinguished "Cabin" service by the MILWAUKEE, ST. LOUIS and CLEVELAND.

Write for descriptive literature of the trip in which you are interested

HAMBURG-AMERICAN LINE
807 So. Hill St., Los Angeles or Local Tourist Agents

ENSENADA $17.50 Roundtrip by ... We make Hotel Reservations
PECK-JUDAH 749 So. Hill VA. ...

Resorts

CATALINA

Round trip from L. A., $3.05. From Wilmington, $2.25. Steamers sail from Wilmington 10 a.m. and 3:30 p.m. daily; trains leave L. A., 6th and Main Sts., one hour before.
Two-day trip, St. Catherine Hotel Accommodations, $10. Three-day trip, $15.
Tickets, 6th and Main Streets L. A. MAdison 1151

IN ALL THE WORLD NO TRIP LIKE THIS

Steamships

TODAY

SAN DIEGO ROUND TRIP $5
16-Day Return Limit

"HARVARD" Sails at 5 p.m.

ONE WAY $3 MEALS INCLUDED
SAILINGS to SAN DIEGO—Wed., Thurs., Sat., Sun., from L. A. Harbor.

To SAN FRANCISCO
ROUND TRIP 7-day return limit. $18
$13 ONE WAY including MEALS and BERTH
SAILINGS to SAN FRANCISCO—Tues., Thurs., Fri., Sun. at 4 p.m. Boat train leaves P. E. Depot one hour before each sailing.

LASSCO
LOS ANGELES STEAMSHIP CO.

730 S. Broadway . . . . Tel. VAndike 2421
505 So. Spring Street, . . . Tel. VAndike 2421
5733 Hollywood Blvd., . . . GLadstone 5505

WINTER VOYAGES to the MEDITERRANEAN

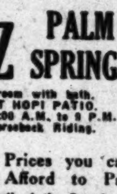

Not the usual crossing! But a sunny, healthful voyage—and every luxury of the Roman Splendor Ships. Really a miniature cruise—stopping at Gibraltar with Spain nearby, Algiers, Sicily, Naples, Riviera, Genoa. At attractive rates. Optional shore excursions offered.

AUGUSTUS JAN. 15 FEB. 18
ROMA FEB. 4 MAR. 7

Regular Sailings to Gibraltar, Naples, Genoa
Dec. 6 Dec. 12 Mar. 21 Apr. 11
SITMAR De Luxe Connecting Line to Egypt, Palestine, Constantinople and Athens.
Write for illustrated booklet "Lido All the Way"

N.G.I. Navigazione Generale Italiana Italia America Shipping Corp. 650 Montgomery St., San Francisco, or local steamship agents.

Southern California Resorts and Hotels

"Open Every Day in the Year"

HOTEL DEL TAHQUITZ PALM SPRINGS

New European plan accommodation for 200. Every room an outside room with bath. SWIMMING POOL. SOLARIUMS FOR MEN AND WOMEN. GREAT HOPI PATIO. Restaurant—catering of remarkable excellence, service a la carte, between 7:30 A.M. to 9 P.M. Also Club Breakfasts; Luncheon, $1.25; Dinner, $2. Golf, Tennis, Horseback Riding.

"The Hotel unlike any other Hotel!"

Bring Your Bathing Suit DEL TAHQUITZ Prices you can Afford to Pay

Do you realize that at Palm Springs November is the "Indian Summer" of the Desert

Los Angeles Hotels and Apartments

LIVE AT THE
IMPERIAL HOTEL—919 So. Grand Ave.—TR. 6251
$6.00 without, $7.00 with bath—close in.
Homey—splendid beds—near theatres and stores.

Superb Routes of Travel

EUROPE, HONOLULU, ORIENT, AUSTRALIA
$739 AROUND THE WORLD
MEDITERRANEAN CRUISES $420 UP
Los Angeles to New York, $110
Direct Service to EUROPE VIA PANAMA CANAL, $175.00 up.
M.S. "Damsterdyk" (New), Nov. 15; Liverpool, London, Rotterdam, $300
BUENOS AIRES AND MONTEVIDEO direct, $250.
CONDUCTED AND INDEPENDENT TOURS
Alaska, $90 Honolulu, $90
Agents for All Lines and Cruises
LEHMAN'S STEAMSHIP AGENCY
123 E. 6th St. Established 1888 TRinity 5171

The Weather
FORECAST FOR LOS ANGELES AND SOUTHERN CALIFORNIA: Fair and warm with low humidity today and tomorrow. Maximum and minimum temperatures for yesterday: 87—62.

Los Angeles Times

In Two Parts — 40 Pages
PART II — LOCAL SHEET — 20 PAGES

VOL. XLIX. WEDNESDAY MORNING, NOVEMBER 12, 1930. C

CITY NEWS—EDITORIAL—SOCIETY—THE DRAMA

CITRUS EMPIRE YIELDS RECORD

Return Estimated at $124,250,000

Report Expected To Be Out Today

Wages Responsible for Large Increase

The largest total sum ever received in any year by the California citrus fruit industry, and by its Southern California section exceeding $14,000,000, is expected to be shown by an annual report scheduled to be issued today by the California Fruit Growers' Exchange, the co-operative marketing agency for nearly all of the citrus fruits grown in California.

The estimated increase forecasts a total citrus crop return of more than $124,250,000 for the season.

The survey indicating the coming report, shows that the increase essentially in the cash returns for oranges, which have more than offset the somewhat lighter production in certain areas, the price being higher. Lemons about the same and there has been little change in the grapefruit situation.

CALIFORNIA LEADS

California produces two-thirds of the oranges grown in the United States, all of the lemons, and 75 per cent of the grapefruit. Southern California, producing 72 per cent of all the oranges grown in California, 97 per cent of the lemons and 97 per cent of the grapefruit, received a total of $110,-[illegible] from its citrus crop in 1929. The aggregate amount, the orange production represented $81,-[illegible] lemons, $26,574,875, and grapefruit, $2,947,417. In some of the citrus-growing localities there is a noted drift toward larger orchards and some increase in acreage production.

The citrus situation is outstandingly bright in the country's [illegible] which is ascribed to the co-operative marketing method originated in Southern California and now [illegible] throughout the State, the demand for citrus products being created through carefully devised [illegible] and the stimulation of consumer demand.

HINTERLAND PRODUCTION

Of the ten Southern California counties, eight figure in orange production, the returns for them in 1929 being Orange, $[illegible]; Los Angeles, $22,504,800; San Bernardino, $18,625,930; Riverside, $[illegible],725; Ventura, $2,967,868; Santa Barbara, $640,000; Kern, $401,746; San Luis Obispo, $70,697.

The nine eight counties had the following "income" returns in 1929: Los Angeles, $6,532,500; Ventura, $[illegible],627; San Bernardino, $[illegible]; Orange, $3,633,224; San Diego, $[illegible],200; Santa Barbara, $[illegible]; Riverside, $1,501,313; Kern, $[illegible]. The orange and lemon packing plants in Riverside county also produced $354,400 worth of products from such citrus fruits as grown in Southern California.

The 1929 grapefruit production in the Southern California counties was the following returns: San Bernardino, $1,170,517; Riverside, $[illegible]; Imperial, $457,968; Kern, $262,800; Orange, $60,-[illegible]; San Diego, $54,250; Ventura, $[illegible]; Kern, $6000; Santa Barbara, $[illegible].

Orange county the premier citrus fruit producing center of the nation, and perhaps of the world, and Los Angeles contributes heavily in such production, but Riverside is able to place a greater tonnage on the market at a season when it has no competition, the navel orange, also produced in large amount and of like-excellent quality, plays an important part in making Southern California a supplier of oranges for practically the year [illegible].

Highlights in Los Angeles Armistice Day Celebration

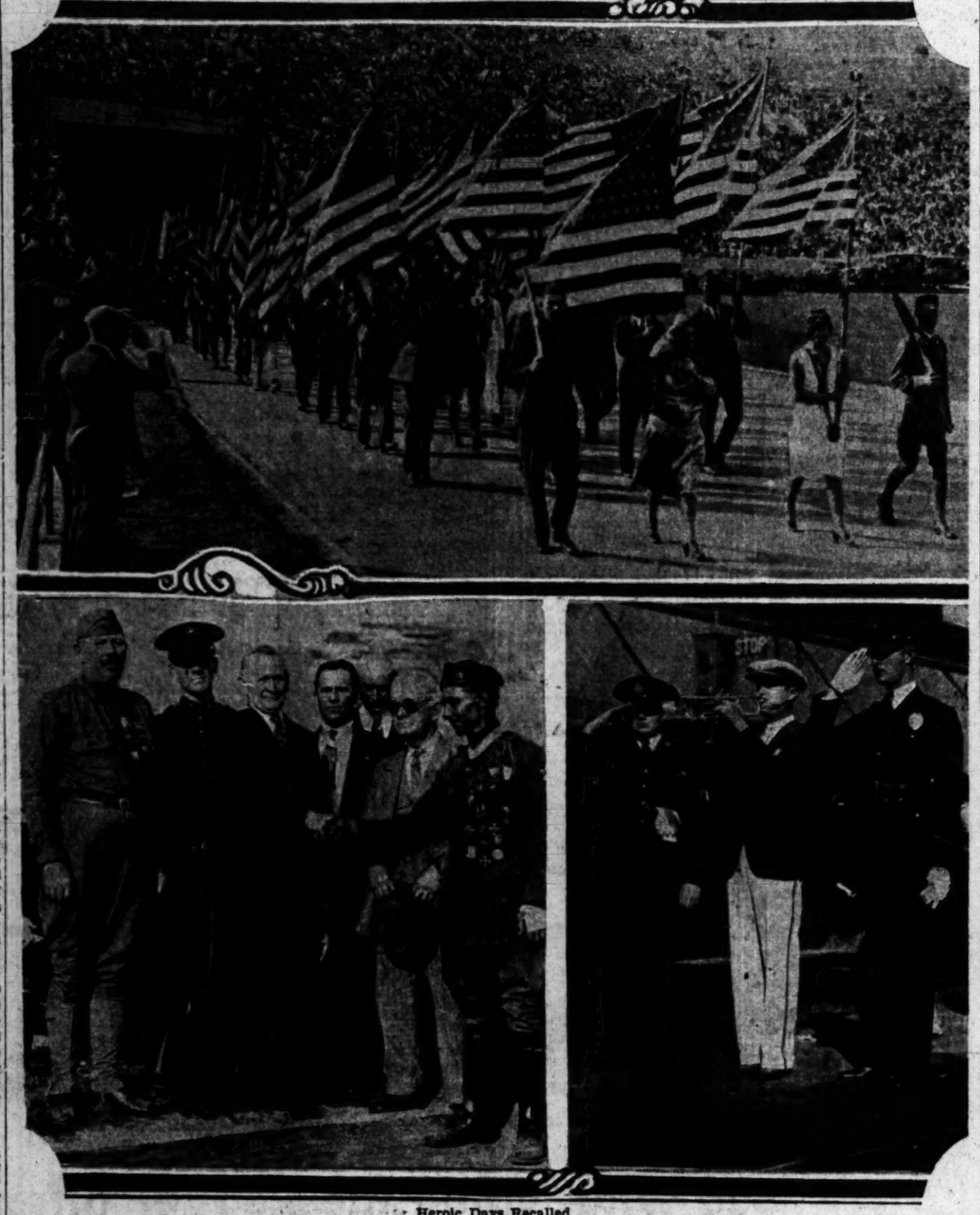

Heroic Days Recalled

Above—Massed colors in parade at Coliseum exercises. Below (left)—Gov. Young greeting Congressional Medal of Honor men. Left to right—Robert Von Schlick, David Hayden, Gov. Young, E. E. Lyon, C. H. Pierce, Austin Dennan and Louis Van Iersel. Right—At 11 a.m. traffic was halted at all downtown intersections and taps blown. This shows Seventh and Broadway with Harry Carpenter, Harvard Military Academy cadet; Grant C. Neiming, bugler and Traffic Officer E. W. Smith.

CITY PAYS HIGH TRIBUTE TO NATION'S DEFENDERS

Armistice Day Parade at Coliseum Draws Massed Thousands to Honor War Veterans

In magnificent procession thousands of men and women, once members of fighting legions or their auxiliaries, marched triumphantly to the gay music of bands before a huge throng in the Coliseum yesterday. The calls of bugles, booming of drums, roar of airplanes and tramp of marching feet mingled with cries of acclaim and left a multitude thrilling with emotion.

But it was a mighty paean of peace and no tocsin of war. They were met in commemoration of the signing of the armistice that ended the World War twelve years two. Not in recent years has the annual celebration sponsored by the American Legion brought out a more remembering throng to do honor to those who stilled rampant strife in the world.

"I am pleased to announce," said Col. Perry W. Weidner at the Coliseum microphone, "that between 65,000 and 70,000 persons, the largest crowd in recent years, are here welcoming the veterans of our wars and commemorating the peace that we enjoy. It is estimated that more than 7500 persons have marched by you. The Legion is grateful that so many have come for such an occasion. You also are to be congratulated that you have this interest at heart."

YOUNG'S ADDRESS

"It was a happy thought, that of observing this day," Gov. Young speaker of the day, said in his brief address. "It is the helpful influence of the American Legion and such bodies that will bring about the full realization of the benefits of peace and the obligations of an American citizen. You constitute the most important single element in our body politic today and upon you rests largely the responsibility for the future.

"Democracy means responsibility on the part of all if government of the people by the people is to endure. You of the American Legion with your high ideals must take the leadership. You stand for the best in American life today and we of the passing generation unhesitatingly pass to you the hopes of the future. May the fires of continuing patriotism ever be continuously fanned by such an outpouring as I see here today."

"I am honored," Mayor Porter said, "to bring greetings to you veterans and we thank you for the great patriotism for which we are honoring you. It is well that we pause to remember the end of the most awful of all wars and to remember it as having been brought about by the greatest co-operation."

ETERNAL VIGILANCE

"Only by continual vigilance," said Past National Commander John R. Quinn in introducing the Governor, "can we keep the peace that we have brought and we must do it with more patriotic education."

Seven heroes who have been awarded the Congressional Medal of Honor were introduced to the assembly. They are David E. Hayden, Louis Van Iersel, Robert Von Schlick, E. E. Lyon, Charles H. Pierce, Austin Dennan and Frank McCloskey. The crowd applauded long.

The ceremony began with a parade that consumed more than an hour and was followed by a program of equal duration. Hollywood Post, No. 43 provided band music to entertain the crowd before the beginning of the events. South Pasadena Post No. 140 in spectacular costume and drill work gave an initial exhibition. When the parade began a squadron of seven airplanes led by Col. Arthur Goebel soared above the Coliseum and showered it with flowers which lay strewn on the field during the celebration.

PARADE ENTERS

The Salvation Army Band brought in the vanguard of the parade. It was the Gold Star Mothers. They were provided with special sections in the grand stand. Special sections also were provided for high schools and were filled to a seat. In the reviewing line were Gov. Young, Vice-Admiral Leigh of the Navy, Maj.-Gen Charles S. Farnsworth, Lieut.-Gov. Carnahan, Mayor Porter and others.

Los Angeles' Own, the One Hundred and Sixtieth Infantry Regiment of the California National Guard, drew much applause as it marched by. One little group touched the assembly particularly. It was a handful of maimed and crippled veterans of California Hut. The massed colors of participating Legion posts drew prolonged applause as they were carried by. Maywood Post provided the crowd with its only laugh of the day when its grotesquely decorated wobbly automobile made its way by the reviewers.

PROCESSION UNITS

In the long procession were hundreds of soldiers, marines, reserves, schoolboys of the R.O.T.C., and

(Continued on Page 2, Column 2)

TWO LOSE LIVES IN AIR TRAGEDY

Long Beach Cafe Owner and Boy Die in Crash

Plane Bursts Into Flames After Fatal Plunge

Would-be Rescuers Driven Back by Fire's Heat

In plain view of motorists held back by fierce flames, a Long Beach cafe owner and the young son of

the skipper of the Gosling, private yacht of Sam K. Rindge, millionaire, were burned to death yesterday in the wreckage of a plane that had plunged to earth with them a few yards from the Wilmington Air Terminals, Ltd., at Wilmington.

Frank H. Friedman, 35 years of age, owner of the East Side Cafe at 844 West Anaheim street, Long Beach, an enthusiast in aviation who had obtained his pilot's license only a few days ago, was one of the victims.

Tom Busher, 16, son of Capt. Fred S. Busher, veteran seafaring man and trusted employee of Mr. Rindge, was the other.

The boy, student at Wilmington High School, also had been captivated by the glamour of flying, and had spent much of his spare time at the Wilmington airport.

The small two-seater biplane in which they had had gone aloft for an Armistice Day spin yesterday, with the newly licensed Friedman at the controls, made its fatal plunge in the open field just outside the airport at South Figueroa and O streets.

WING STRIKES EARTH

This was at the completion of the air ride. The plane was only 150 feet in the air, leveling off for the landing, when suddenly the left wing dipped sharply. It struck the ground, and almost instantly, it seemed, the plane was on the ground and in flames.

Motorists who had seen the plane fall hurried across the field in the hope of effecting a rescue, but were driven back by the hot, gasoline-fed flames.

Wilmington police were called, but because of the charred condition of the bodies it was not for some time the names of the flyers were learned, and the incidents of the fatal air ride revealed.

Friedman, it was learned, was married and the father of a 6-year-old son, the family living at 1149 East Second street, Long Beach.

PLANE RENTED

His cafe at 844 West Anaheim street does a profitable business and Friedman had devoted much of its earnings to learning to be a flyer and obtaining a pilot's license. He began training six months ago and usually rented a plane either from the Wilmington Airport, or some other port near by.

Yesterday he told his assistant at the East Side Cafe he had decided to take a two-hour flight as an Armistice Day outing. He rent-

(Continued on Page 2, Column 6)

The Lancer

by Harry Carr

TAKING out their grief on Mr. Nibs Price, the coach, isn't going to help Berkeley's football pride much.

The truth is that U.S.C.'s 74-0 team, as it played last Saturday, could have licked the wadding out of any other team that ever stepped on a football field. It was just one of those days of miracle football.

As miracles do not often happen in bunches, U.S.C. is not likely to do as well against Notre Dame. Even a wonder team couldn't do that stuff twice.

LAMBS FOR SLAUGHTER

I felt sorry for that Berkeley team. Whenever U.S.C. went into a huddle the other fellows looked like the French aristocrats during the Revolution waiting for the call to the guillotine.

WHERE TALKIES ARE WEAK

A very interesting letter from D. W. Griffith. Having put over the greatest triumph seen so far in the talkies, he is privileged to be frank. He says that talking pictures will never get anywhere worth while as long as one bonehelld trying to run a projection machine can undo all the work of stars and directors and make the dialogue sound like some nails being shaken in a barrel.

LEARNING LANGUAGES

The promise of a steamship company to teach the passengers elementary Spanish on a one-day's voyage to Ensenada seems sunny optimism. Nevertheless, Ramon Novarro tells me the way to learn a language is from phonograph rolls. That is the way he learned French well enough to star in and direct a French picture.

"Don't try," he said, "to understand what the phonograph is saying. Just keep it going—while you are shaving, while you are dressing—until you are soaked full of the sound of the words."

CHEAP WHEAT

Wheat at 69½ cents looks as though we were near the cellar. It can't go much lower or get much worse. Even before this drop of Monday's market every wheat farmer in the country was figuring his crop at a heavy loss.

WHY IS PROSPERITY?

I don't believe there is any use trying to figure out when prosperity will return. One day we will wake up to find it here. There must be a definite law of cause and effect governing finance, just as there is an inevitable and inexorable law governing the rain. If anybody had brains enough both could be spotted years in advance. But the published, shuffling predictions make it horribly clear that no one knows what this governing law is.

Governor-Elect La Follette on Visit at Beach

By a "Times" Staff Correspondent

SANTA MONICA, Nov. 11.—Philip M. La Follette, Governor-elect of Wisconsin, has been visiting here since Sunday, it was learned today, as the guest of his sister, Mrs. Fola La Follette Middleton and her husband, George Middleton, the playwright, at their home in the Sovereign Apartments. He expects to remain several weeks.

Gov.-elect La Follette, 32 years of age is a son of the late United States Senator Robert M. La Follette and a brother of the incumbent United States Senator from Wisconsin, Robert M. La Follette, Jr.

It was also learned today that Senator Robert M. La Follette, Jr. expects to pay a visit to his sister here before the next session of the Senate. He spent several weeks here last year as a guest at the Miramar Hotel.

MRS. HUNT, EDUCATOR, SUCCUMBS

Pioneer Woman Noted as Leader in School and Civic Advancement

Mrs. Mary L. Hunt, wife of Sumner P. Hunt, architect, esteemed for forty-three years as one of Southern California's leading club women and educators, died yesterday at her home, 3645 Severance street, after prolonged illness.

Twice president of the Ebell Club in its early days and first vice-principal of the old Los Angeles High School, Mrs. Hunt was widely known among old-time residents. Her efforts in behalf of education, civic betterment and social advancement caused her to be held in universal respect and affection.

A native of Cincinnati, she came to California in 1887, establishing a residence at San Bernardino. Not long afterward she moved to Los Angeles, becoming a teacher in the local schools. Subsequently she not only became president of Ebell Club, but was largely responsible for es-

(Continued on Page 2, Column 1)

EIGHT INJURED IN OIL FIRES

Wells Aflame in Both Inglewood and Venice Fields; Battalion Chief and Firemen Casualties

Six oil workers, a fireman and Battalion Fire Chief Winkler of Venice were burned or injured in two oil well fires yesterday.

Three of the oil workers were severely burned when flames followed an explosion at the York-Smullin well No. 1 in the Inglewood-Potrero field, Inglewood. They are William L. Murry, 414 Locust street, Norwalk; Steve Fall of El Modena, and Albert J. Snow of 53 North Hillcrest street, Inglewood.

FIGHT THROUGH FLAMES

The explosion and fire took place about 2 p.m. The York-Smullin well, had been a sluggish producer for some time, and it was decided to shut down production and clear the pipes. The cleaning was in process when suddenly an explosion, presumably originating from natural gas produced by the well rocked the derrick house. Almost instantly a 1500-barrel storage tank immediately adjacent to the well, caught fire, and the three workers had to make their way through the raging flames to the outer air.

The Los Angeles and Inglewood

(Continued on Page 5, Column 4)

Warner Fuses Studio Offices

Consolidation of all of the executive offices of the Warner Brothers' motion-picture studio interests at the First National studios when production activities are commenced next month by both companies was announced yesterday in New York by Jack L. Warner, vice-president of production, according to dispatches.

This means that no longer will executives connected with Warner productions have offices at the studio on Sunset Boulevard. Some of the stages will be utilized at this studio for picture work, while others will be used for phonograph recordings.

NEW DOWNTOWN AREA TO HAVE PARKING CURB

An amendment to the traffic ordinance placing the district bounded by Grand avenue, Temple street, Broadway and Sunset Boulevard in the Central Traffic District, and thus restricting parking in this area, has received the approval of the City Council, that body having instructed the City Attorney to draft and present the measure.

OIL-TAXING THEORIES TO BE STUDIED

Council Committee and Producers Far Apart on Fairness of Levy Plan

Two distinct theories of taxing the oil wells in the Venice field and, incidentally, other wells within the city limits, will come before the City Council this morning for action.

The Finance Committee on recommendation of several municipal departments, recently submitted an ordinance placing a tax of 1 per cent of gross income upon wells within the city.

The Venice-Del Rey Oil Producers' Association appeared in protest before the committee Monday afternoon and submitted a different proposition. The association suggests, upon wells of more than twenty-five barrels per day production, an original annual license fee of $100 and $50 annually thereafter, and a license fee of $25 per year upon wells of less than twenty-five barrels daily production.

The committee listened to the arguments but vouchsafed no opinion.

The theory upon which the 1 per cent tax is levied is that the city, from its general revenues, must provide fire and police protection, control traffic, and repair streets which are bound to be damaged by heavy trucking.

LIGHTS MAP APPROVED

The assessment district map for the installation of an ornamental lighting system in Third street between La Brea avenue and Gardner street, has been approved by the City Council.

CHEST REPORTS DUE TODAY

Dr. Patton to Be Principal Speaker at Luncheon of Workers in Campaign

With four days intervening since the last report meeting at the Biltmore, Community Chest team workers will meet again at noon today to turn in additional subscriptions that have been received.

Principal speaker on today's program will be Dr. Carl S. Patton, pastor of the First Congregational Church. Several delegations from Hollywood, the harbor and other outlying points have been invited. Mrs. Albert C. Crutcher, chairman of the residential districts, and Campaign Chairman Kerr were generous in their praise of the marked improvement shown this year by the Hollywood district organization.

"The Hollywood women are certainly measuring up to our fullest hopes and expectations in the Community Chest campaign work," said Mrs. Crutcher. "I had the pleasure of attending their report meeting at the Roosevelt last Monday, at which time the Hollywood teams had reached 83 per cent of their goal, and confidence was expressed that they would go over the top with their full quota very soon. The work those women are doing out there should serve as an inspiration to men and women alike throughout the city.

"The harbor distict has been leading, or up near the top, from the beginning of the campaign this year. All of which combines to serve as very conclusive evidence that the women of Los Angeles proper must look well to their laurels if they keep pace with those of the suburban communities."

Chairman Fred Seaver of the industrial divisions and George W. Dryer of the business divisions reported that their committees are at work and endeavoring to turn in completed reports as far as possible this week.

RATTLER ALWAYS PERIL SNAKE COLLECTOR SAYS

Take a tip from Paxson Hayes, snake hunter and collector of Hollywood, and believe that the rattlesnake is always dangerous and that there is no time of year when he is not as dangerous as other times.

Hayes is just back from a snake hunt over in the Painted Desert country of Northern Arizona with a good haul of rattlers. He collects them for commercial purposes, such as extracting the venom to be used by an eastern chemical company for making snakebite serum. He and his companions found 180 prairie rattlers in a cave, the largest number he has ever seen together. He brought 120 of them back alive.

Hayes verified the somewhat disputed statement that a rattler will die if exposed to the direct rays of the sun for five or ten minutes. "I have tried it and know that it is true," he said. "You read about snakes sunning themselves, but I have demonstrated that if you leave a snake out in the hot sun of the desert it will kill him."

Hayes was accompanied on his trip to the desert by Dan D. Baldwin and Arthur Gerstle, cameraman for the Gaumont News Reel of London.

POOR PA

BY CLAUDE CALLAN

[illegible] says that every time she goes downtown [illegible] man tries to flirt with her, but Ma don't believe it. Ma says if it was [illegible] would go downtown alone."

RIFT WITH MISS BOW DENIED

Secretary Says She's Still in Actress' Employ but Vivacious Clara Declares They've Parted

A denial of reports that she and actress, have broken after more than Daisy De Voe, her secretary and she received her last pay check from Miss Bow only last Friday and that any purported trouble is "all news to me."

"As far as I know I am still her secretary," Miss De Voe stated. "Miss Bow has not served notice on me. I guess I'll have to find out all about it."

Miss De Voe stated she was at Miss Bow's home Monday night and again yesterday doing her usual secretarial duties. She attributed the reports to the fact she has moved from the Bow residence in Beverly Hills to live with her sister. She is with her sister, she said because the latter has separated from her husband and does not want to occupy her home alone with her baby.

On the other hand, Miss Bow asserted yesterday at the Paramount Studio that Miss De Voe is no

Clara Bow, flaming-haired screen two years was made last night by confidante. Miss De Voe asserted longer serving as her secretary. She said she and Miss De Voe parted on good terms more than a week ago and that they are still good friends. Additional inquiries were referred to her attorney, W. I. Gilbert, who had no comment to make, stating he knows nothing of Miss Bow's household affairs.

Reports were heard that Miss Bow and Miss De Voe broke their relations following a heated quarrel shortly after their return from New York the latter part of last month. This they both deny.

Miss De Voe has served as a secretary for Miss Bow for more than two years and was with the actress

(Continued on Page 2, Column 1)

AUNT HET

BY ROBERT QUILLEN

"It don't su'prise me none to hear Emily was engaged. I heard her say last month she was tired o' workin'."

(Copyright, 1930, Publishers Syndicate)

IT WAS TUESDAY TO HOLD-UP MEN

Bandits Neglect to Observe Armistice Day

Telegraph Office and Oil Stations Robbed

Policeman Unwittingly Sees Daring Crime

Armistice Day apparently held little significance for bandits. Robberies of two service stations and a downtown office of the Western Union Telegraph Company were reported before breakfast time.

A bandit described by Carter S. Earle as a "flashy dresser" held him up in a Union Oil station at 1201 South Western avenue and robbed him of $25.

J. O. Sears was tied hand and foot with wire by two bandits who held him up in a Texaco station at 3689 Beverly Boulevard, and robbed him of $50. Sears was released by a passing motorist who stopped when he heard the victim's cries for help.

The robbery of the Western Union offices at 610 South Spring street occurred shortly after dawn. It was perpetrated by a lone bandit while Detective Lieutenant Stevenson looked on, unaware of what was occurring, according to his own statement. The bandit sat down at a desk, wrote what Stevenson said he thought was an ordinary message and handed it to Everett McCready, night clerk. The note demanded money and threatened death as an alternative.

McCready, observing a pistol concealed under the bandit's coat, handed the man $50 in currency. He immediately walked out of the office and disappeared in a crowd of early morning workers walking by on Spring street, before McCready was able to notify the detective that he had been held up.

MRS. S. P. HUNT, EDUCATOR, DIES

(Continued from First Page)

tablishment of its first clubhouse on Figueroa street. She also was a member of the City Art Commission when it was created.

In 1897 she wed Mr. Hunt, one of the best-known architects in Southern California and former president of the City Planning Commission. Mrs. Hunt leaves her husband and a daughter, Miss Louise Hunt.

Funeral services will be conducted by Bishop Stevens and Dr. Davidson at St. John's Church on West Adams street at 10 a.m. Friday morning. Interment will be private.

PARTING DENIED WITH MISS BOW

(Continued from First Page)

when she indulged in a bit of gambling at Calneva, a resort on the California-Nevada State line at Lake Tahoe, when Clara dropped $11,900 and later repudiated the checks.

PIGGLY-WIGGLY STORE MANAGER HELD UP

An armed bandit in a black sedan with a New York license plate last night paid a visit to the Piggly-Wiggly store at 5423 South Central avenue. W. S. Hillman, manager, was the only one in the store. The bandit took $50 cash from the register and left.

ASSESSMENTS REFERRED

The City Engineer has submitted the assessment district map for the improvement of the Wilmington and San Pedro Road between B street and Pacific avenue to the City Council, which referred it to the Public Works Committee.

"PEGGY" SOON WILL BE A LLOYD

Court to Act on Adoption This Year

Law to Make Them Sisters
Left to right—Marjorie Elisabeth, Mrs. Harold Lloyd and Mildred Gloria.

LITTLE Marjorie Elizabeth Lloyd, 5 years of age, will officially become a member of the Harold Lloyd family before the first of the year when adoption proceedings are acted upon in Superior Court, it was learned yesterday. Marjorie, known as Peggy to everyone in the Lloyd household, informally became a member of the family about ten weeks ago.

She was adopted by Lloyd and his wife, Mildred Davis Lloyd, as a sister and playmate for Mildred Gloria Lloyd, 6 years of age.

"The two children are getting along wonderfully well together," said Mrs. Lloyd yesterday when she posed with them expressly for The Times. "They are happy in their school work and in their play and we are ever so pleased with the manner in which they have taken to each other."

Lloyd was not on hand to pose in the picture because he is in New York, where his latest picture, "Feet First," had its world premiere. He is expected home within a few weeks.

ARMISTICE DAY DRAWS TRIBUTE

(Continued from First Page)

then Legionnaires. Bands there were without number. Among them were two bagpipe outfits in Scottish costumes. French and British veterans marched in designated units. Many colored soldiers and one strutting Negro band were in the line. Women of overseas service and various auxiliary units brightened the line with their special costumes of various kinds. Both men and women of the Indian, Civil and Spanish-American wars were in the line.

"This is a demonstration for peace," Homer Chailaux, chairman of the day, said, in beginning the program. "You have witnessed the finest parade we have given in the twelve years."

CONSULS INTRODUCED

Van Hogan, general chairman of the event, drew applause when he was introduced. Among the distinguished guests introduced were consuls for twenty countries. The Municipal Playground Harmonica Band provided the crowd with a unique selection.

J. A. H. Kerr, executive chairman of the Community Chest, addressed the throng briefly in support of the campaign for funds and said that last year more than 16,500 veterans received aid from Chest agencies.

Rabbi Magnin of B'nai B'rith delivered the invocation asking, "May we be worthy of the heritage that has come to us through the blood which they shed."

In concluding the event Mayor Porter, acting for the Legion, presented Gov. Young with a magnificent floral piece as a friend of the veteran.

A special drill by Los Angeles Police Post and Highland Park Post ended the program.

CITY AT STANDSTILL

Hundreds of thousands of citizens at principal downtown street corners stopped in their vehicles or afoot at 11 a.m. for a minute at the sounding of taps by uniformed buglers stationed at the intersections by the Elks' Club. It was the one big city-wide demonstration of the day and included also broadcasting stations.

Many units of various kinds held special meetings or celebrations at various times during the day in churches, clubhouses and semipublic places.

INVALID'S ENTERTAINED

During the day 235 inmates of the Veterans' Hospital at San Fernando received especial attention in a program of speaking and drill and drum and bugle exhibitions from various organizations. John R. Quinn, past national commander of the American Legion, and Wright Hubbard, president of the County Council of the American Legion, were speakers.

Bedridden veterans heard the exercises by special radio equipment, and their beds and chairs were wheeled to windows of their quarters during exhibitions and drills by the South Pasadena Drum and Bugle Corps, the women's auxiliary drill team of Alhambra, the Gardena Drum and Fife Corps and the Los Angeles Police Post drill team. Radio entertainers also were on the program.

GOVERNOR-ELECT ROLPH PRAISES VETERANS

Governor-elect Rolph told a gathering of veterans at an Armistice Day ball at the Biltmore last night they are better American citizens for having served their country in the World War.

"You are twelve years older than when the Armistice was declared," he said. "Your hair is becoming tinged with gray, and most of you are men with families. But you are better men for having performed your duty."

The ball, given by Marion Davies, motion-picture actress, was attended by 3500 guests, of whom many were motion-picture stars. Miss Davies, honorary colonel of the Twenty-sixth Infantry of the First Division, presented the division with a regimental flag and an American flag. Capt. J. D. Symes and Col. Adolph Sutro made formal speeches of acceptance. Eddie Cantor was master of ceremonies of the entertainment provided by the motion-picture stars.

Armistice Day Explosion May Cost Girl Life

One girl was burned probably fatally and a boy received painful but not dangerous injuries when a gasoline stove in a hot-dog stand at an American Legion celebration at One Hundred and Second street and Wilmington Boulevard exploded last night and sprayed the surrounding crowd with flaming fluid.

Jane P. Turner, 13 years of age, 10022 Grape street, received first-degree burns about the face, arms, neck and torso. Homer Chivas, 9, of 1314 East One Hundredth street, was burned badly about the head. Half a dozen others received minor burns. The two injured children were brought to Georgia-street Receiving Hospital for treatment and were taken later to General Hospital.

American Legion Post 320 was giving an Armistice Day dance in the street near where the explosion occurred.

NOISE REMEDIES WILL BE VOICED

Council Committees Will Hold Hearing Today

Proposed Curbing Measure Will Be Studied

Another Group Will Review New York Report

Adopting a policy in vogue in many American cities, two City Council committees this afternoon will conduct a public hearing upon methods of eliminating noise. The committees are the Health and Sanitation, Councilmen Williams, chairman, Webster and Henning, and the Public Welfare, Councilmen Ingram, chairman, Henning and Lewis.

The matter to be discussed is an ordinance recently submitted by Williams. It contains practically all legislation already upon the city's statute books concerning the abatement of noises. Williams, however, has added some new material, chiefly concerned with mechanical inventions of comparatively recent date.

INTENSE INTEREST

Many letters have been received by Williams since he introduced the ordinance, congratulating him upon the movement, and offering suggestions, and considerable interesting discussion is expected.

The committees, it is understood, are inclined to make recommendations which will bring about the elimination at once of objectionable and unnecessary sounds, rather than to potter about with a lengthy investigation of the why and wherefore of noise.

WILL STUDY REPORT

Mayor Porter recently appointed a committee to study the abatement of noise. The committee has had two meetings, and will have another next Monday afternoon, at which time the first subdivision of the New York City inch-thick noise investigation report, covering the operation of automobiles, trucks, busses and motorcycles, will be considered.

There are eight subdivisions of the New York report, which appears to be exhaustive and nearly complete.

BRADWAY ON PROGRAM

John S. Bradway, director of the legal aid clinic of the law school of the University of Southern California, is to speak at a morning meeting of the personnel of the American Red Cross in Patriotic Hall, 1816 South Figueroa street, at 9 a.m. today on the subject, "Work of the Legal Aid Clinic."

RADIO MAN WINTH LITHP THUIT

Jay Elmont, noon-time radio announcer, lisps, and that lisp is plainly audible to listeners-in, Municipal Judge Galbreth discovered when he tuned in on Elmont's station.

Judge Galbreth's listening was in line with his court duties, it was found later when Elmont was awarded judgment for $150 against a Hollywood restaurant. The announcer appeared in court some weeks ago asking damages from the restaurant because, he said, it had failed to eliminate a government wire staple, stamping the quality of the beef, before serving him with a slice of roast beef medium. The staple went into his tongue, Elmont complained, and he has since suffered from a lisp, a handicap in his work as radio announcer, where clear enunciation is required.

Judge Galbreth took the case under advisement until he had heard Elmont's voice several times before awarding him damages.

TWO LOSE LIVES IN AIR TRAGEDY

(Continued from First Page)

ed the plane in which he met his death, and Wilmington police believe that seeing young Busher at the hangar he had invited him to accompany him on the air ride.

The youngster was only too eager to accept, police believe, and the two started off, at about 2:30 p.m. The accident happened at 4 p.m.

The bodies were taken to the Cleveland & Barker Mortuary at Wilmington.

Mrs. Friedman, at home with her small son, collapsed when she was informed of the fatal termination of her husband's Armistice air journey.

STREET SIGNAL ASKED

The Police Commission has referred to the City Council the recommendation that a set of traffic signals be installed at North Broadway and Alpine street.

$39.50

PETERSON'S
FOR THOSE NOT SLENDER
SPECIALIZED SERVICE IN THREE STORES
738 W. SEVENTH STREET, DOWNTOWN
3731 WILSHIRE BOULEVARD, SOUTHWESTERN
624 E. COLORADO STREET, IN PASADENA

The Bow Beret Felt Hat, $10

MISSES' PLUS FROCKS
For the Short Woman

Every line of this smart young frock is so thoroughly built on slenderizational... the young bolero... the lingerie with lace touch at neck and sleeves... unpressed pleats... a frock essentially correct for the woman "five feet, four" and under. Cricket, Brown, Plum, Blue crepe silk, $39.50

A Jenne Model
One of Peterson's ultra-simple little crepe frocks that remind one that "Trifles make Perfection, but Perfection is no trifle"

Misses' Plus Sizes 36½ to 44½... Regular sizes 36 to 46

Full Figure sizes, 36½ to 50½

Jenne Frocks in all of these sizes... always, $39.50

FIRST hear the new RCA Radiola

See what value the Leader offers—
Radiola makes the set you want—$112.50 up LESS RADIOTRONS
and backs it with the greatest name in Radio

It is plain common sense to expect the world's greatest radio organization to offer not only the finest radio instruments, but to offer them at the lowest possible prices. After comparing, thousands have found this to be more true now than ever before.

Here's a typical example of RCA value—in 1926 a Radiola Super-Heterodyne console model cost $570—today, with all the vast improvements of the last 4 years, an infinitely finer instrument comes to you for only $142.50, less Radiotrons.

Certainly such an achievement could be made possible only by the world's most brilliant radio-engineers... by radio's greatest production experts... and by the world's largest, most up-to-date radio factory!

You can't be sure you have found the purest tone, or the biggest value in a radio until you have seen the newest masterpieces of the world's greatest radio organization. Let your Radiola dealer demonstrate them for you today. You'll be surprised... fascinated ...convinced!

RADIOLA DIVISION
RCA VICTOR COMPANY, INC., CAMDEN, N. J.
Subsidiary of Radio Corporation of America

Unless it bears this famous mark, it is not a Radiola.

$112.50 buys the lowest priced, high quality set in Radiola history. A full-sized, full-powered, 7 tube, screen-grid radio in a trim, compact cabinet.

$142.50 Senatore Guglielmo Marconi calls it "a great advance in radio reception." A 9-tube, Super-Heterodyne, screen-grid, 9 tuned circuit radio.

$179.50 Super-Heterodyne, with tone color control. Exquisitely finished walnut veneer cabinet. Folding doors, fitted with worked brass handles.

$285.00 Combination Super-Heterodyne radio and modern electric phonograph...new feature enables you to make records of your own voice.

All prices less Radiotrons.

Above—The RCA Radiola 82—Super-Heterodyne Screen-Grid, 9 tuned circuits, 9 tubes, new [illegible] dial, magnified and illuminated, improved [illegible] control, local-distance switch, push-pull amplification, improved electro-dynamic speaker. Tone Color Control enables you to adjust tone to suit your own taste. The cabinet is of beautiful walnut veneer with worked brass handles. $179.50, less Radiotrons.

At left—The new RCA Radiola 48—combining [illegible] without any compromise with full volume and [illegible] quality. The lowest priced, high quality set in Radiola history. Only $112.50, less Radiotrons.

TRAVELESE

A Truly Smart Daytime Shoe

LAIRD, SCHOBER'S exclusive Traveless idea insures correct support and scientific balance for the foot when walking. Designed to complement the new Fall apparel, this new two-strap Traveless model may be had in black kid ... 15.50
Brown kid ... 16.50

Grenadine Chiffons
Smoothness of texture... clear, even...more durable
7.95

Laird Schober & Co. Philadelphia

WETHERBY-KAYSER SHOE COMPANY
715 SOUTH FLOWER ST. 6334 HOLLYWOOD BLVD.
476 EAST COLORADO PASADENA 727 SO. BROADWAY LOS ANGELES

WEDNESDAY MORNING
BROADWAY HALL AND SEVENTH
BULLOCK'S
WILSHIRE · 9 O'CLOCK · SATURDAYS

Dorothy Gray

Circulation Ointment For A Glowing Skin

Does your skin glow? Is it fresh? Dewy soft? Youthful? Or, are you suffering from dull, lifeless, sallow skin?

Dorothy Gray Circulation Ointment was perfected for just this latter sad condition! And it is so effective that even after the first application you will feel all tingly and fresh! This is because Dorothy Gray Circulation Ointment starts the circulation racing... nourishing your facial tissues and strengthening the muscles!

Dorothy Gray Circulation Ointment is also enormously effective in correcting pimple and blackhead conditions. It is sold... as are all the Dorothy Gray Beauty Preparations... at Bullock's. Order a jar today... and be assured of youthfully glowing skin!

Dorothy Gray Circulation Ointment
$3.25, $6!

Telephone... BULLOCK'S... Street Floor, Broadway Building

A USED CAR can run your business errands... take your family outdoors... bring you lots of joy. Get one on the Times Want Ads

AVOID SHADOWS

WITH APOLOGIES TO AMERICAN TOBACCO COMPANY

SAN FRANCISCO OAKLAND

...ERSON'S
...OISE NUT SLENDER
...ED SERVICE IN THREE SHOPS
...NTH STREET, DOWNTOWN L.A.
...RE BOULEVARD, SPORTSWEAR
...ORADO STREET, IN PASADENA
...ow Beret
...let, $10
...ES' PLUS FROCK
...e Short Woman
...very line of this smart young
...ock is so thoroughly bent
...slenderization!...its young
...olero...the lingerie with lace
...uch at neck and sleeve...
...pressed pleats...a frock
...sentially correct for the
...oman "five feet, four" and
...der. Cricket, Brown, Pilot
...lue crepe silk, $39.50.
...ses' Plus Sizes 16½ to 24½
...Regular sizes 36 to 48...
...Figure sizes, 36½ to 54½
...ne Frocks in all of these
...s...always, $39.50.
...W
...la
...12 50 up
...RADIOTRONS
...n Radio
...NOVA
...Radiola 82—Super-Heterodyne,
...circuits, 9 tubes, new precision
...illuminated, improved volume
...switch, push-pull amplification,
...mic speaker. Tone Color Control
...tone to suit your own taste. The
...walnut veneer with worked hexa
...Radiotrons.
...A Radiola 48—conveniently small
...nise with full volume and rea
...priced, high quality set in RCA
...$112.50, less Radiotrons.

BULLOCK'S
"ONE O'CLOCK SATURDAYS"

Dorothy Gray
Circulation Ointment For A Glowing Skin
Does your skin look fresh? Dewy and Youthful? Or, are you suffering from dull, listless, sallow skin?
Dorothy Gray Circulation Ointment was perfected for just this latter condition! And it is so effective that even after the first application you will feel all tingly and fresh! This is because Dorothy Gray Circulation Ointment starts the circulation racing . . . banishing your facial tissues and strengthening the muscles!
Dorothy Gray Circulation Ointment is also amazingly effective in treating pimple and blackhead conditions. It is mild . . as are all the Dorothy Gray Beauty Preparations . . at Bullock's. Order a jar today . . and be assured a beautifully glowing skin!
Dorothy Gray Circulation Ointment, $3.25, $6!
Toiletries . . . BULLOCK'S . . . First Floor, Broadway Building

A USED CAR
...can pass business errands with your family outdoors—and you take it for the...
Times Want Ads

OIL PROMOTER GOES TO TRIAL

Gilbert Johnson Accused of Mail Frauds

Asserted Schemes to Lure Cash Will Be Told

Action Will Go on Today in Cosgrave's Court

Oil promotion schemes attributed to Gilbert S. Johnson, wealthy oil promoter of Texas and California, will be aired this week, Johnson went to trial yesterday before United States District Judge Cosgrave on charges of using the mails to defraud.

Operations of the half-dozen oil companies, one in Los Angeles, but mostly in Fort Worth, Tex., are said to involve investments by thousands of persons of several million dollars.

After the jury was obtained, John S. Pratt, special assistant to the Attorney-General, and Asst. U.S. Atty. Davis made opening statements to the jurors. They stated that Johnson, as practically the owner of the various oil companies, maintained offices in Fort Worth, San Francisco and Los Angeles, carrying on a thriving business from 1919 to 1925. They charged that misrepresentations were made through the mails to thousands of investors regarding the financial status of the various companies and that these companies were interlocked in such a manner that investors were forced to buy stock in other companies, or lose the stocks or interests they held.

The first witness to testify was W. P. Bateman, now an independent oil operator but formerly an accountant for some of the Johnson companies. He testified regarding the affairs of the various companies and how their accounts interlocked.

Johnson had resisted removal to Los Angeles for trial since 1925, said the prosecutors. When he was returned here, forty sacks of papers, seized in his office, were brought for evidence. The case will continue today.

Museum Plans Stamp Contest

The annual stamp contest exhibition, conducted by the junior museum department of the Los Angeles Museum in Exposition Park, will be on display the latter part of November.

Youthful stamp collectors are reminded that all exhibits must be received at the museum office not later than next Saturday, the 15th inst. The contest is open to all boys and girls of high school age and under. Contestants will be divided into five groups and prizes will be awarded in each group.

All exhibits will be judged with reference to neatness, arrangement, condition of stamps and educational or human interest of collection, illustrating any subject in history, science or art.

SHRINERS WILL SHOW PAIR OF SILENT FILMS

Al Malaikah Temple's monthly showing, Saturday night at 8 o'clock, of silent pictures will feature Lon Chaney's "The Hunchback of Notre Dame" and Sid Chaplin's "Charley's Aunt," according to an announcement yesterday by Potentate Fred J. Wadley, Jr. Chaney's picture is being shown through the courtesy of Noble Carl Laemmle of Universal Film Corporation and Chaplin's film is contributed by Charles Christie of the Christie Film Corporation. Both films have been withdrawn from circulation.

TWINS MOVED FROM STAGE TO CONVENT

Ruby and Ruth Kleimer

South African Trade Envoy to Meet Exporters

Samuel H. Day, United States commercial attache at Johannesburg, South Africa, is scheduled to arrive in Los Angeles tomorrow for a three-day conference with business men having interests in the South African market. He is making a tour of the country for the Department of Commerce and will be available for interviews tomorrow, Friday and Saturday at the department's local office, 1163 South Broadway.

SAMUEL H. DAY

During the past year the United States moved into first place among the suppliers of merchandise to the South African market, Day said in Washington recently. American manufacturers are shipping annually more than $74,000,000 in goods to the dark continent. They are supplying 80 per cent of the automobiles and accessories used there, 60 per cent of the agricultural implements and tractors; 75 per cent of the petroleum products and 90 per cent of the silk hosiery.

MASONS TO CONDUCT RITES FOR CORBELL

Funeral services will be conducted at 11 a.m. today in the Wee Kirk o' the Heather, Forest Lawn Memorial Park, for Louis M. Corbell, State parole officer for the Preston Industrial School at Ione. Masonic rites will be conducted at the grave in the Masonic section of Forest Lawn. Mr. Corbell was 43 years of age and had resided in Los Angeles since 1918. His home was at 4855 Highland View avenue. He leaves his widow, one son, Louis, Jr., and one daughter, Mrs. Margaret Kimbro.

WIFE FACES NEW BATTLE FOR FAMILY

Mrs. Kleimer Gets Divorce but Father Has Children in Chicago

Although Mrs. Maude Kleimer was given custody of her eight children when she was granted a divorce from Leonard Kleimer, furniture dealer, in Superior Judge Westover's court, it was revealed by Court Commissioner Doyle that seven of them are out of the court's jurisdiction and cannot be recovered without further action.

Commissioner Doyle recently received a letter from the children's father, who admitted he had taken them to Chicago with the idea of placing them in a convent. He believed, he said, that a religious education is preferable to the stage career planned for them by their mother. Two of the children, Ruth and Ruby, twins, are known on the stage as the American Beauty Twins.

On the stand, Mrs. Kleimer, directed by her attorney, Harry O. Cogen, to whom the case was referred by the University of Southern California Legal Aid Bureau, told a story of cruelty which was corroborated by her 13-year-old son Richard.

"I'm going to get them back," said Mrs. Kleimer, as she left the courtroom. "I'm sure they would prefer to be with me if they were given the chance to make a choice."

The children are, besides Richard and the twins, Leonard, 17; Louise, 15; David, 13; John, 12, and Rosemary, 8. Their mother lives at 1147 North La Brea avenue.

Newmark Has Good Chances, Doctor Reports

Following two attacks of lobar pneumonia during the last month, M. A. Newmark, pioneer wholesale grocer of Los Angeles, was reported last night in a favorable condition in Glendale Sanitarium and Hospital by Dr. John W. Hopkins, the attending physician.

Mr. Newmark, 80 years of age, who resides at 980 West Adams street, was removed to the hospital when he contracted pneumonia the first time.

Dr. Hopkins stated that Mr. Newmark's pulse and temperatures were nearly back to normal yesterday and that his chance of recovering is good.

Mr. Newmark is the founder of M. A. Newmark & Co., wholesale grocers, one of the oldest concerns in the city.

New By-product Plant for Grapes Will Open Soon

The recently completed Castorina grape by-products plant at Woodbridge, near Lodi, is scheduled to begin operations in a few days, according to an announcement here yesterday by Salvatore Castorina, its owner. Four thousand tons of grapes already have been bought for the plant, he said.

The plant's products will include denatured alcohol, manufactured under governmental permit; tartaric acid and other commodities. Castorina hopes eventually to utilize a large tonnage of grapes in a plant he is contemplating for Southern California.

The Woodbridge plant represents an investment of $150,000 and occupies a site leased from Sam Sebastian, according to Castorina.

Baking Company Pair Like West

Los Angeles has acquired two new boosters in John Heins and Russell O'Connor of Chicago, who are here as guests of Patrick J. Cooney, attorney, of the Subway Terminal Building.

Heins's father, J. W. Heins, is vice-president of the Purity Baking Corporation, and O'Connor's father, deceased, was president of that corporation. Young Heins and O'Connor are following in their fathers' footsteps, learning the ins and outs of the baking business.

Both the visitors are enthusiastic over Southern California. O'Connor finds it particularly to his liking because of the opportunities afforded for indulgence in his two favorite pastimes, flying and horseback riding.

Wife Divorces Screen Worker

Motion-picture work interfered with her husband's drinking, pretty Mrs. Pauline E. Calhoun testified in obtaining a divorce from Austin C. Calhoun, film extra. Superior Judge Westover granted the wife a decree, together with custody of her daughter Betty, 7 years of age, and ordered Calhoun to pay $40 a month for the child's support.

"He drank habitually when he should have been filling picture engagements," asserted Mrs. Calhoun, who added that she worked as private secretary to support herself and child.

FAMILY COMPARISONS CAUSES WIFE'S DIVORCE

Unfavorable comparison of his family and her family was complained of by Mrs. Helen L. Peterson, whose divorce from John L. Peterson, automobile finance man, was on file yesterday in Superior Judge Yankwich's court. Mrs. Peterson testified her husband was intemperate in his drinking.

KIWANIANS TO HEAR QUINN

Supervisor Quinn, Past National Commander of the American Legion, will be the speaker today at the noon luncheon meeting of the Kiwanis Club in the Biltmore. His subject is "Armistice Day—Its Significance and Objective." Louis Lombardi, Commander Glendale Post, No. 121, will be chairman.

BROADWAY HILL AND SEVENTH "ONE O'CLOCK SATURDAYS"

BULLOCK'S
FURNITURE
RUGS DRAPERIES

NEW TOWN AND COUNTRY LIVING ROOM ENSEMBLE

SOFA AND CHAIR $139

Now... Bullock's new Town and Country Living Room Ensemble of Sofa and Chair! Comfortable and well styled for California homes whether they be English, Spanish, Italian or Provincial French. Rugged, yet with a certain pleasing elegance and dignity. The covering, a plaid homespun weave, contributes to the general character of simplicity.

That Bullock's can price furniture of this type so low (note the fine finish and construction) is a continued source of amazement to all who recognize furniture value. The low price is consistent with the general policy of LOWER PRICES on all Bullock's Home Furnishings. Value always . . . greater value upon comparison!

Furniture . . . BULLOCK'S . . . Seventh Floor

A HAND-BLOCKED FABRIC $1.25 Yd.

When a Holland manufacturer of Decorative Fabrics reproduced Japanese Hand-Blocked Fabrics, he did it with such consummate skill that it is difficult to note any difference if you observe the familiar motifs and the warm, rich colorings characteristic of native Japanese prints. For draperies or wall hangings, or if you are an exotic type for a sports or morning dress! As usual with Imported Fabrics by Bullock's the price is exceedingly low.

Draperies . . . BULLOCK'S . . . Sixth Floor, Broadway Building

Free Parking! Bullock's customers who make a purchase of $1 or over are entitled to 2 hours' free parking at the System Garage, 816 So. Grand Ave. (3 blocks away.) Uniformed attendants will take your car at Bullock's Seventh Street Entrance. Or, if you prefer, you may leave your car at the garage. Checks must be validated at Bullock's. Cars must be called for at the garage. Additional parking 5c an hour extra.

AVOID THAT FUTURE SHADOW

by SAVING at 6% WITH
UNITED STATES BUILDING & LOAN ASSOCIATION
A STATEWIDE SAVINGS INSTITUTION
735 W. Seventh at Flower 5220 Wilshire Blvd.
607 South Spring 6651 Hollywood Blvd.
OAKLAND BAKERSFIELD PASADENA LOS ANGELES HOLLYWOOD SAN DIEGO

BRITISH WAR VETERAN REPORTS MEDAL LOSS

Armistice Day was unlucky for Jack Doody, British war veteran, of 2110½ Vallejo street, for participation in the parade cost him his French Victory Medal, he reported last night. He missed the decoration as he entered the Coliseum, and believes, therefore, that it dropped from his coat lapel somewhere along Menlo avenue. Since it was awarded him for conspicuous bravery with the Royal Horse Artillery, he hopes the finder will return it to him. His phone is CApitol 6040.

TUNNEL RECOMMENDED

The Police Commission has recommended to the City Council the construction of a pedestrian tunnel under Los Feliz Boulevard at Commonwealth avenue, when funds are available. The Council transmitted the report to its Traffic and Street Lighting Committee.

CATHEDRAL SCHOOL WILL HAVE CARNIVAL

A three-day carnival for the benefit of Cathedral Chapel School will be held in the school auditorium at Eighth and Cochran streets beginning tomorrow evening and ending Saturday night. A special program of entertainment has been prepared. Friday and Saturday afternoons are for children. Thursday and Saturday evening dinner will be served from 6 to 8 o'clock.

STREET PROJECTS UP TODAY

The City Council this morning will take up the hearing of protests against the improvement of the Moorpark street and Tyrone avenue district, and will consider the confirmation of assessments for the sewering of McKinley avenue between Manchester avenue and Century Boulevard and for the improvement of streets in the Barrington avenue and Rochester avenue district.

For Hard Coughs That Call For Super-Help

Creomulsion is made for coughs from colds that hang on. For coughs deep and difficult—coughs where you dare not risk a less effective help.

But careful people use it for coughs which seem milder—use it to do the utmost and be safe. For nobody knows where a cough may lead.

Creomulsion combines seven major helps in one. Some coughs yield best to one help, some to another. Doctors often differ on the best help, for coughs are not alike. So here we combine all the best—to be sure.

Creosote stands first. Here it is blended, emulsified and made palatable. For soothing membranes and combating germs, it is considered the supreme help in this type of cough.

But other helps are sometimes needed—pine tar, wild cherry, menthol ipecac and others. Nobody can tell to which help your cough will soonest yield. So experts have combined in Creomulsion all best helps in one. No narcotic, nothing harmful to a child, but a seven-way help to deal with all conditions.

The price is $1.25—a little higher than a lesser help. But your druggist guarantees it. Your money is returned if it fails to bring the quick, complete help you desire. Don't you think it worth that little extra to be sure that you are doing the utmost for a cough?

CREOMULSION
for Difficult Coughs from Colds

THE TIMES-MIRROR COMPANY
OFFICERS
HARRY CHANDLER, Pres. and Gen. Mgr.
MARIAN OTIS CHANDLER, Vice-Pres. and Secy.
FRANK X. PFAFFINGER, Treasurer.
DIRECTORS
Harry Chandler, Marian Otis Chandler, Frank X. Pfaffinger, Mabel Otis Booth, Harry Carr.

Los Angeles Times
EVERY MORNING IN THE YEAR
DAILY FOUNDED DEC. 4, 1881—49TH YEAR
RALPH W. TRUEBLOOD, Managing Editor.

Average for every day of September, 1930...190,420
Sunday only average for September, 1930...258,950
Average every day sale over September, 1929... 2,008

OFFICES:
New Times Building, First and Broadway.
Branch Office No. 1, 619 South Spring Street.
Washington Office, 1311-1319 National Press Club Building.
Chicago Office, 360 North Michigan Avenue.
New York Office, 285 Madison Avenue.
San Francisco Office, 742 Market Street.
Seattle Office, 2979 White Henry Stuart Bldg.
In addition to the above offices, The Times is on file and may be found by European travelers at the office of the American Express Company, Paris, and L. Mapa Gordon, Paris, France. The names of California registering at the last-named address will be published in The Times at intervals.

LOS ANGELES (Loce Ahng hayl ais)

MEMBER OF THE ASSOCIATED PRESS
The Associated Press is exclusively entitled to the use for publication of all news credited to it or not otherwise credited in the paper and also all local news published here within.

The Times seeks at all times to be accurate in every published statement of fact. Readers who discover any important inaccuracy of statement will confer a favor by calling attention of the Editorial Department to the error.

No employee of The Times is permitted to accept any gratuity, in money or its equivalent, from any individual, group or organization having news or business relations with The Times. The public should clearly understand that it is unnecessary to pay anybody anything to get news into The Times and that any Times employee who accepts "gifts" calculated to influence his or her work for this newspaper is thereby rendered subject to immediate discharge.

Bad laws, if they exist, should be repealed as soon as possible; still, while they continue in force, for the sake of example, they should be religiously observed.
—Abraham Lincoln.

Today's Bible Text

And he that overcometh, and keepeth My works unto the end, to him will I give power over the nations; and he shall rule them with a rod of iron; and I will give him the morning star.—Rev. ii: 26-28.

LIGHTNING-LIKE

Maybe Heflin "would rather be right than Senator," but he knows now that a party bolt can shoot two ways at the same time.

MAKING IT STICK

We'll forgive the prosperity spellbinders anything if they will refrain from asking us "to become job conscious." Most of us have been that way for a long time.

SOMETHING MISSING

There is a craze just now for pewter and those who collect and pay high prices are calling it a "pewter renaissance." But somehow the absence of malt liquors (except in Chicago, of course,) doesn't seem to jibe with the return of the drinking tankards of colonial days in America.

DESERVED

Whatever one's likes or dislikes may be regarding stars or movie dramas, the merit award of the Motion Picture Academy to Willard Van Der Veer and Joseph T. Rucker for their work in "With Byrd at the South Pole," shows that really great achievements are outside the pale of individual tastes and are their own rewards.

KIPLING CAN'T FORGET

Because he lost a son in the war and because he always has had strong sympathy for Tommy Atkins in and out of battle, Rudyard Kipling delivered himself of a bitter poetic satire on the British Labor government's suggestion to foreign powers that no wreaths be laid on the tomb of the unknown soldier during official visits to England.

This proposed lessening of the honors to the british warrior dead so aroused the indignation of the author of "Soldiers Three" that in his poem of "Memories" he lashes the government without mercy. Doubtless his irate cutburst found an echo in the hearts of many Britishers bereft of sons in the great conflict, but there are discerning people who see in the government's action nothing to resent.

It is now explained that the intent of the British officials was not to lessen the respect of foreigners or others for those who sacrificed their lives for their country but to prevent the bestowal of floral tributes from becoming coldly and commonly ritualistic. But one readily can condone the act of Kipling in crying his loudest against the suggestion. A loss as great as his tends to blind a parent to the hollow amenities of form. While the suggestion may seem quite sensible to some it strikes Kipling in the heart.

THE SUPERVISORS REPLY

Several valid points are made by replies of the various Supervisors to the report to the grand jury by Messrs. Albright, Meikle and Thomas, engineers, on the San Gabriel Dam. One of these, made by Supervisor Wright, is that the railroad and some other construction intended for the now abandoned forks structure will be useful for the flood-control dam or dams that will be built, so that the money spent is by no means a total loss.

This is quite correct. The San Gabriel flood problem remains to be solved and the failure of one attempted solution in no way affects this fact. These waters must be controlled for the double purpose of preventing property damage and of conserving them for use, and as dams must be built for control the railroad and the highway are needed and will prove useful.

It is also urged that adequate engineering advice was had by the Supervisors before proceeding. That the quantity was adequate may be conceded, but it appears that the quality was lacking, or that where the advice was good it was not heeded. The result clearly proves the inadequacy of the preparatory steps, for if these had been sufficient the San Gabriel Dam would now be well on the way to completion. That the greatest mistakes were made by men no longer connected with the project is quite clear, and if the report is at fault it is in not emphasizing this fact. On the whole the findings of Messrs. Albright, Meikle and Thomas are constructive criticism of great value.

PROSPECTS FOR PEACE

Thoughts of the world turned naturally yesterday to international relations, as the heads of two great governments spoke, within a few hours of each other, upon the progress of the movement to put such relations upon an enduring peace basis. Premier MacDonald of Great Britain first voiced the willingness of the British Empire to take further steps toward disarmament, and President Hoover in his Armistice Day address promised a further development of the Kellogg-Briand peace pact, praised the World Court and League of Nations, told of the fast-growing network of treaties of arbitration and conciliation, and pointed to the London naval pact as the removal of one cause of friction.

The plea of Herr Schacht for the cancellation of the German war debt, the prediction of former Ambassador Gerard that the Young plan will break down within eighteen months, the news from Tokio that Japan will build ships to the full naval strength allotted her, the proceedings of the Preliminary Disarmament Conference at Geneva, where Hugh Gibson, America's representative, yesterday proposed direct limitation of land and air armaments, and the proceedings of the Good Will Congress of the World Alliance for International Friendship at Washington, to which President Hoover spoke, were other straws indicating the directions of varying international winds, most of them favorable.

President Hoover pointed out that fifty-eight nations have signed the Kellogg-Briand pact with five soon to join, leaving but two in all the world outside the protection of its pledges. It is daily being strengthened, he declared, by agreements for negotiation, conciliation and arbitration between the various signatories. The United States has such treaties with forty-five nations, of which twenty-six have been ratified and the remainder are pending in the Senate or in process of being submitted to it.

"It is my belief," he added, "that the world will have become firmly interlooked with such agreements within a very few years, and that it will become an accepted principle of international law that disputes between nations which it has not been possible to determine through the ordinary channels of diplomacy shall in future be submitted to arbitration or to international conciliation commissions.

"In the development of methods of pacific settlement, a great hope lies in ever extending the body and principles of international law on which such settlements will be based. The World Court is now a strongly established institution amongst forty-five nations as a continuing body, performing and facilitating justiciable determinations which can only be accomplished sporadically under special treaties of arbitration. Its permanence is assured and from it there is steadily growing a body of precedent, decisions and acceptance of law in the formulation of which we should have a part, not alone in our own interest, but in advancement of peace."

The President alluded to his own suggestion, a year ago, that food ships be exempted from blockade and the security of food supplies guaranteed by neutral transport and management.

"I proposed it not alone on humane grounds, but that the haunting fears of nations who must live from over the sea might be relaxed and the sacrifices which they make for naval strength might be lessened," he said. "Our food supplies are assured and it is, therefore, from us a disinterested proposal. It would make for prevention as well as limitation of war."

As a nation born in and preserved by war, the United States cannot contend that there never is righteous cause for armed conflict, he said, nor can it be assumed that the forces for peace are yet sufficient. The United States can be a powerful aid by keeping aloof from European controversies, and by offering "good offices and helpfulness free of any advance commitment as to the character of our action."

In sharp contrast to the President's inspiring words was the sneering attack by Senator Hiram Johnson, in the latter's Armistice Day speech at Fresno, upon those who are leading America's effort toward permanent international peace. "Robot statesmen," mouthing "pages of platitudes and pots of propaganda" in a "pose of peace which is but a sham to cover a multitude of shortcomings" was California's senior Senator's snarling characterization of the administration's program to further amity among the nations.

The reason for Johnson's tirade is not farther to seek than his own embittered jealousy of President Hoover, a state of mind which manifests itself in violent opposition to anything espoused by the Chief Executive. Were the latter suddenly to turn belligerent militarist, Johnson would instantly become one of the loudest shouters for what he now denounces.

Other speakers before the Good Will Congress included Jacob Gould Schurman and Alanson B. Houghton, former American ambassadors to Germany, and Arthur Meighen, former Canadian Premier. Houghton's comment on the enemies of peace in America was particularly apropos. He said: "The enemies of peace here in America are not so much those without our frontiers as those within—those who foster hate, spread suspicion and create distrust, and those who are always ready in the name of patriotism, to make the orderly conduct of affairs more difficult and at times more dangerous." That he had in mind the Hearst-made opposition to the World Court cannot be doubted.

THE DEEP THINKERS

An American foundation with several millions behind it is providing Prof. Einstein with an assistant and understudy to carry on his research. Probably the nominee will have to study hard for some time in order to catch up with the professor. But, anyhow, the work will go on.

THE GOOD INDIAN

Alfred Lingle may not have been a saint, but his death begins to take on the hue of martyrdom in the face of what it promises to do in freeing Chicago from the clutches of gangdom.

The LEE SIDE O' LA
By Lee Shippey

ONE of the pleasant obligations we have taken on ourself is that of pointing out easy, simple and sure ways to wealth to people not gifted with our financial genius and business acumen. So today we suggest—in a spirit not only unselfish, but hopeful—that if you are making less than $500 a week and wish to increase your income you drive out among the chicken ranches in your spare time and sell telechron clocks.

For there are millions of chickens in Southern California—thousands in every suburban neighborhood—and if you'll just lie awake any night you will hear convincing proof that the clocks of three-fourths of them must be all wrong.

Lives of Service

Since time immemorial it has been the duty of roosters to crow every hour throughout the night. Doubtless they were taught that trick by some night watchman who was supposed to visit the coops every hour to see that all was safe, but instead trained his charges to wake him up with their own outcry every hour, making it unnecessary for him to leave his downy couch. The fact that the roosters still do their best to wake you, no matter how soundly you are in the habit of sleeping, further indicates that it must have been a night watchman.

Incidentally, it has taken the world a long, long time to come to any appreciation of the rooster's sense of duty. A rooster's life is full of duties and he unflinchingly performs them all. How'd you like to be the husband of forty hens instead of one? As chief provider for the flock he must study the habits of worms, the ways of bugs. He must be a military strategist able to pierce the defenses set up by gardeners. He must bravely thrust himself between his charges and any danger which threatens. An average man couldn't take a rooster's job and last three days.

And after working hard all day, providing for forty mates, he has to wake up every hour and rouse others.

Such a life of service! Why do service clubbers call themselves Lions and other animals? Because they don't dare call themselves roosters. They admit, for once, their limitations.

Thoroughly Modern Chickens

The San Fernando Valley is the home of the most amazing chicken ranches that ever were. There are electric-lighted, gas-heated, automatically watered chicken houses in which chickens are born in incubators, snuggle up in lots of 600 under the broad bosom of a gas heater and never get temperamental because they have no parents or grandparents to spoil them. They get just the right number of vitamins—count 'em—every day, and begin to lay the very day they reach a certain age and size, so that the eggs will all be large and uniform. They are such creatures of normalcy and habit that they actually line up for mess at the proper time, and stand in line to take their turns at the nests when they reach the age for laying. If all the people who are laying around would produce like the San Fernando Valley chickens there would be no hard times in this or any other country.

And the San Fernando Valley isn't unique. There are thousands of chicken ranches on every side of Los Angeles.

Value of Insomnia

But now that motor cars hum over the highways all night long, and all-night markets are busy, and things don't begin to get really good for emergency hospitals till midnight, the roosters of Los Angeles county seem to be losing some of their historic cunning. They are just as sincere as ever, they do their darnedest, but they seem to have lost all idea of time.

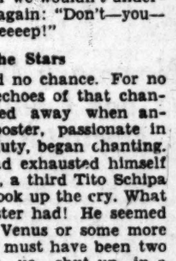

We made this important discovery last night, while wrestling with insomnia, the inspiration of so many great ideas. Our private belief is that if it weren't for insomnia this world would be at least 2000 years behind its present state of progress. It probably was a roof garden in which Newton saw the apple fall. Anyway, we were just drifting across the borderland of sleep when a rooster chanted: "Oo—oo—oo—oo—ooooooo!" And then, for fear we wouldn't understand, he called again: "Don't—you—go—to—sleeeeeeeeeep!"

Voices to Dim the Stars

Indeed, we had no chance. For no sooner had the echoes of that chanticlarion call died away when another earnest rooster, passionate in his devotion to duty, began chanting. And when he had exhausted himself for another hour, a third Tito Schipa of Chickendom took up the cry. What a voice that rooster had! He seemed to be singing to Venus or some more distant star. He must have been two good blocks from us, shut up in a chicken house, yet we could hear him as if he were singing right into our ear. And that tenor rooster was followed by a basso that would have made Challapin's voice seem pathetic for its lack of carrying power and volume.

It struck us that all but one of those birds must be wrong. Each must think he was announcing, "One o'clock and all's well." We rolled out of bed and switched on the light. The clock showed the time to be 12:47.

From that time on till 1:14 roosters here, there and yonder still were carrying on heroically. And at seventeen minutes to 2, just as we were slipping away to sleep again, they began performing for another half hour.

Birth of a Nighdea

Then it was that one of those flashes of genius which have made us the power we are in the world of finance came to us. If roosters have been crowing the hours for 10,000 years, they must take pride in their tradition. It must depress them and lessen their efficiency to know that they are missing the mark every time they crow, some of them by as much as twenty-nine minutes. To err is human and to get mixed up on time is feminine, so it must be quite a blow to a rooster's pride to err like that.

The chicken raisers of Los Angeles county do everything reasonable and some things unreasonable for the peace of mind and happiness of their feathered producers. Who can doubt that once these facts are pointed out to them, each will be eager to buy a telechron cuckoo clock for his henhouse?

THE U. P. WAREHOUSE

The application of the Overland Terminal Warehouse Company, a Union Pacific subsidiary, to the State Railroad Commission for a certificate of public convenience and necessity enabling it to build a $1,000,000 warehouse at Ninth and Alameda streets, will come up for a hearing tomorrow. There is understood to be some opposition to it by local warehouse men, who say there is sufficient warehouse space in the city at present. While their feeling is understandable, they are taking a short-sighted view of the situation.

Los Angeles is certain to outgrow its present warehouse space, and the contention of the Union Pacific that it is providing for the future seems to be a sufficient answer. To make provision now for future needs is a wise move, as building costs are very low at present and the early return of normal business conditions, likely to cause a demand for warehouse space, is predicted by nearly everybody.

The erection of this building would give early employment to about 600 men and permanent jobs for from 50 to 100 will be open when it is completed and in operation. While temporarily it may come into competition with existing warehouses, in the long run these will be benefited by the growth in business it will foster. The public interest will be served by its erection.

THREE STRIKES AND OUT

No more big gold strikes such as the Homestakes, Rands and Klondikes will be made in the world, is the statement of experts of the League of Nations. Possibly they release this finding in the interests of universal peace. However, they do not know California. They think gold digging is a game—three strikes and out.

HARD TO UNDERSTAND

Those hundreds of millions of extra deposits in the banks belong to the people who are afraid to buy real estate when prices are at rock bottom, but just see how busy the clearinghouses will be when top quotations are reached.

GONE BUT NOT FORGOTTEN

The movie magnates may battle if that's in the cards, but so long as they don't revive the "theme song" we'll give three rousing cheers for both sides.

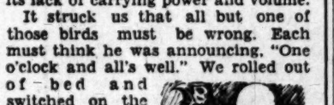

CONCERNING THE FLY
By James J. Montague
(Which is now being defended by feeble-willed friends)

The housefly, I have lately heard,
Is really quite a treasure
And most unjustly has incurred
The popular displeasure.
It neither bites nor kicks nor stings
As 'round the room it breezes,
Nor carries germs upon its wings
To generate diseases,
But, so its new-found friends assert,
It gives us much protection
By eating scraps of food and dirt,
Which might produce infection.

But if his heart were purest gold,
If he had every virtue,
And not for affluence untold
Would he offend or hurt you—
If he were noble and sublime
And had no wish to harm you
And put in all his extra time
Endeavoring to charm you,
If he should turn the other cheek
When I essayed to strike him,
And was the meekest of the meek
I simply could not like him.

I possibly may do him wrong,
But when, with wings a-quiver,
He comes his buzzing way along,
I view him with a shiver.
A polar bear I might defy
In farthermost Siberia,
But when beside me lights a fly
I'm stricken with hysteria.
He has no charm of form or face
Nor useful occupation,
And I insist he's out of place,
In civilized creation.

(Copyright, 1930, by The Bell Syndicate, Inc.)

LETTERS TO The Times

[Name and address of writer must accompany all letters for this column. Letters of a personal nature or involving contentious religious questions are not acceptable.]

A Scrap of Paper

LOS ANGELES, Nov. 9.—[To the Editor of The Times:] It was a terrible surprise and disappointment to read in the daily papers that England was going to make a scrap of paper out of its covenant with the Jewish people. They had agreed to permit the Jewish people to return to their Holy Land.

The law provides that those settlers who are given free land must conform to certain rules and regulations to improve the land or to forfeit their rights to any claims. The Arabs, in settling on the land of Palestine, instead of improving the soil, neglected it, and the roads were destroyed. It is apparent that the Arabs did not intend to stay there, because they know the country doesn't belong to them. The Jews in a few years have improved the country to a greater extent than the Turks or the Arabs since 1450.

And while the Jews, in every civilized country, were collecting money to improve the soil of their legally given land, the Arabs were also collecting money for the purposes of propaganda in England, instead of devoting it to agriculture. Now MacDonald wants to compel the Jews to pay "alimony" to the Arabs for slaughtering innocent men, women and children. The English people sympathized with the Jews in the case of the massacre. They should now protest to the Labor government against its avowed policy of destroying the Jewish national aspirations.
BERNARD BERG.

No Sidewalks Provided

LOS ANGELES, Nov. 7.—[To the Editor of The Times:] In the effort to decrease the number of executions by the automobile in our city attention should be called to the numerous places where sidewalks are lacking and pedestrians are forced into the traffic. The death of the wife of a mail carrier, killed on Washington Boulevard yesterday, and serious injury of the husband, emphasize it.

It took five years for petitioners to get the sidewalks put in on Beverly Boulevard between Hobart and Kingsley Drive. Lawsuits, hearings, bond issues galore succeeded one another and every time a housewife walked to the grocery or market she was in danger of her life.

On Beverly, each side of Van Ness, is a deathtrap; apparently everybody, including the more or less Honorable Councilman and whoever doesn't look after our streets, are perfectly contented. This corner is one of the most congested in the city. A hundred times a day scores of motor cars are packed in on one side or the other waiting opportunity to get through. Moreover, thousands of them go at forty miles an hour from Western avenue west.

It is the nth degree of absurdity that sidewalks should be lacking in such parts of the city.
LEWIS THURBER GUILD.

Did Not Understand

LOS ANGELES, Nov. 7.—[To the Editor of The Times:] A highly excited individual speaking over a radio last evening denounced "J. M. S." for writing a communication "against the Community Chest," and classifying him as a moron. At first I thought that Bob was again at work on his untaxed radio, but the tirade was below his standard. The bawler evidently did not read the lines straight, or he could not understand them.

What I did write was: That the people gave about $3,000,000 a year to charity and that all beggars should be sent to the charitable institutions, instead of being allowed to further tax the public by begging. If any of the beggars were impostors they should be sent to jail. There is no room on the crowded streets for any beggars—worthy or shams. I presume there are hospitals where those deserving charity can be cared for without cost to themselves? If not, such institutions should be provided out of this $3,000,000.

It would be interesting to the givers of charity to know what salaries are given to the officials of the Chest, also to the workers. Also, whether they receive more pay than they get in their other occupations? This would, perhaps, inspire more confidence among the "cheerful givers?" and swell the Chest.

All salaries should be merely nominal. They can give their time; while others give money.
J. M. S.

"Made in Germany?"

LOS ANGELES, Nov. 9.—[To the Editor of The Times:] The Times has always been foremost in the defense of this city and I wish to call your attention to a matter of vital importance to this community.

While our steel companies here in the city are running only two and three days a week, foreign steel in large quantities is being dumped here. Only last week fifty-seven carloads were discharged from one boat, and there is more of the same to follow. The writer has seen a sample of this material and it bore the tag, "Made in Germany."

I am told this material is now going into the new addition enlarging the Coliseum and other public works, while our American workmen are idle. Is there a remedy?
EDWIN M. SEARLE.

Magistrates of Southampton, Eng., recently received a greeting card signed "Old Boy," who wrote that he had been convicted in Southampton Police Court more times than in any other.

ROBERT G. SPROUL
By The Foothill Philosopher

Refreshingly different from the average address of the average educator was the speech of Dr. Robert G. Sproul, president of the University of California, Berkeley, given recently before the Advertising Club at the Biltmore Hotel.

President Sproul is and dares to appear original. Every time he speaks he "says something." Those who hear him may forget his words, but they remember his ideas and are inspired by his ideals.

Robert G. Ingersoll once said that Shakespeare's kings spoke not as kings are wont to speak, but in the royal manner that Shakespeare felt that great rulers should speak. Robert G. Sproul does not address a public gathering as does the average academician, but as he probably feels that a prominent educator should address an audience. He uses the language of the people to express those lofty sentiments and high ideals which the people like to hear voiced by the head of a great institution.

Dr. Sproul began his address by assuring his hearers that he was glad to be in the home town of "the most active and promising part of the University of California." Fine, bold words are those from an influential man who is returning to the north and is not depending on southern votes to keep him there!

The rare courage of the leader who invites criticism at the risk of personal defeat in the interests of the organization he represents was exemplified by President Sproul, who welcomed constructive criticism of our modern universities from faculties, student bodies and the public, declaring that such criticism is a sign of life and hope and that "entire satisfaction with our institutions of learning would constitute cause for alarm."

Nietzsche's great quarrel with the human race was that men do not use humanity as a bridge to something "beyond man." President Sproul seems to regard the homes of learning in much the same manner. He does not wish the school to be "a sort of China, calling itself Greece." The founders of our university, he said, bequeathed to us a great institution "which must continue to grow or grow ashamed." Instead of wishing to see the school live mostly in the past, he would have it live largely in the present, with its eye on the future. He places the ability and the will to think above the capacity to accumulate a storehouse of facts.

"The prime purpose of a State university is the development of intelligent leadership and if the university fails in this it is subject to a grave indictment," declared Dr. Sproul.

In other words, Dr. Sproul feels that education should be a preparation for living, rather than that life should sit at the feet of education. However, although a pragmatist in the purest sense of the word, Dr. Sproul's pragmatism is not confined to a desire for financial and mechanical results, but includes an appreciation of those intangible but real values which may be weighed and measured only by the soul.

Rising from newsboy to the presidency of the greatest university in the West, "Bob" Sproul, the eleventh and youngest president of that university, represents the highest type of western manhood. To describe his personal appearance is not to define his personality. He impresses one as a man of both strength and fineness, a man of vigor without vulgarity or cruelty, one who works without strain, thinks without fever and fights without fear or bitterness. So long as our democracy, through its schools and by its standards of life, molds such leaders for our institutions of learning, the schools will reciprocate by presenting to our democracy, for every phase of life, leaders whose standards and conduct will be a credit to the nation.
JAMES WARNACK.

What with the astronomers lengthening our vision by their marvelous telescopes, the microphonists elongating our ears with new aural aids and the archeologists adding millions of years to our historical memories through their patient digging, man will begin, indeed, to believe that he is but "little lower than the angels." The eight "makers of the universe" pointed out recently by Bernard Shaw have all contributed to the extension of vision and understanding of space, time, light and laws of the universe—Pythagoras and Aristotle in the realm of philosophy, Ptolemy, Copernicus, Galileo and Kepler in the field of astronomy, Newton in the world of natural laws, while Einstein, of our own time, gathered together and built upon all the known laws of the universe, contributing his "space-time" and relativity theory which creates a new world for scientific calculation.
F. H. H.

The "Speaker of the House" is ten years old this month, according to radio records. How he has grown! And multiplied! Nearly 14,000,000 loud and late speakers are reported in the United States, or nearly as many as families and telephones. This youthful speaker turns his attention to almost every activity known to modern man, from recreational nonsense to higher education and lullabies. His voice is a power in the land at election time, in disaster, in national anniversaries, in international conferences. What a force he may develop when he comes of age, no one can foretell!
F. H. H.

Hungarian partridges, introduced by the State Conservation Commission into Schoharie Valley, New York, in 1927, have adapted themselves to their new environment and multiplied. It is anticipated the newcomers will become an important game bird.

PEN POINTS

If waste makes prosperity, Mr. Ford says, broadcasting stations should be getting rich.

Some families are closer than an estate and some just one another on general principles.

You'll notice that the good road in any county leads to the place where taxes are paid.

Newspapers have found their subscribers didn't die to help some stranger get education.

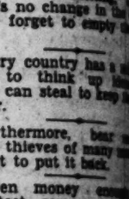

Scientists who say the Pole ice is melting, there's no change in that never forget to empty the pan.

Every country has a party to think up taxes other can steal to keep in power.

Furthermore, bear meat make thieves of many meant to put it back.

Given money enough, architect can remodel a barn and give it the appearance of a remodeled barn.

Americanism: Arresting for selling malt to violate law; making a selling car's ability to break laws.

The best device yet to save gasoline seems to be thumb.

A watering place is a where you get the same you would by staying and drinking the same of water.

The boy who isn't going college doesn't seem to any way except that he want a ride.

A man isn't really dead he goes tenor on the "Sweet Adeline."

A small tip makes a pression. It indicates earned the money.

Correct this sentence: said the movie fan, ones that act so well get by if they look lookers."

The way to get the argument is not to take in it.

Before marriage he steady; afterward he becomes her wobbly.

By the time most of us enough to know better, too old to do better.

The only time some seem to move in the cles is when their heads

Most all of us get a of life, even if the kicks do come from

The cheapest thing in world is hope. There's why everybody some.

An optimist is any thinks he or she in a rumble seat of an bile.

RIPPLING RHYME
by Walt Mason

SUPERSTITION

"Do not walk beneath a ladder," says the superstitious lout, "or you will be feeling sadder ere the closing of the day." People, joking and odd-acting, at times laugh my rede to scorn, but ere long I find them yearning that they never had been born." We'll be punished in this season if we do not heed each word; and he gives no reason for the thing that seems absurd. "There are thirteen sitting at the table," cries the boob affright; scared by some ancestral fable that she heard one winter night. And the unlucky guests won't swallow the first portions of the soup, for they know that doom will follow if the members of that group. Some, before the year is ended, will be lying dead and cold; others doubtless will have mended to the poorhouse or the fold. Better feed in some old manger with the horses and the kine than against a princely banquet a group of thirteen dine; for we can't avoid disaster; fate will have its way with us. I heard a parent yell, when a little piece of plaster from the ceiling fell. "Now I sometimes die a-borning," grim and ghastly warning of this omen never fails; much misery entails." But the parent, sorely stricken, lost his pep that once was his, and troubles soon would thicken on the woes around his path; he whiz. "I have seen a black cat streaking down the path I had to tread," cries a person shrieking, "and I know I shall be dead." So the person under superstitious kinds; are we civilized under—have the years dimmed our minds?

(Copyright, 1930, by The Chicago Tribune)

...MES PERILED BY BRUSH FIRES

...ine Observed in Act of Starting Blaze

...gun as Officer's Car Upsets in Chase

...ge Area Burned Over at San Bernardino

...BERNARDINO, Nov. 11. ...Brush fires, believed to ... of incendiary origin, today laid ... about 200 acres of rolling ... and threatened destruction ... of homes before volun... recruited hastily by authori... ...gained them under control.

The first fire broke out at 7:30 ... in the Shandin Hills district ... the north end of the city, and ... by a brisk north wind that ... here all day, it raced over ... more than fifty ... residences. State and Fed... forestry officials, aided by the ... fire department, enlisted the ... of 300 Legionnaires in com... the flames. The fire was ... out at 11:30.

...estigation by rangers revealed ... that the fire had been ... in six different places. ... hour later the fire fighters ... were called upon to attack ... brush in the Perris Hills, ... miles east of the first fire. ... had raged fifty acres be... it was extinguished.

... the afternoon word came ... that State Patrolman ... had just observed a pyro... setting fire to the brush ... Lytle district near Up... ... miles from here, at ... o'clock this morning. The ... was in rounding a curve. ... Goff assembled ... but powerless to con... ... Goff, who helped him ... the flames after they had ... two acres.

...e in Hangar Damages Plane

... night caused about $2000 ... to an airplane in one of ... hangars at Vail Field on Tele... Road, Montebello. The blaze, ... to have originated from a ... short of the ignition system, ... to the wing surfaces. ... damaged ship, a Travelair ... to the property of the ... Flying Service.

...URSES OPENED

... new extension classes are ... in the Hillstreet Building ... of the extension di... of the University of Califor... ... is on "The Bible," includ... ... of the chief Bible nar... ... with pictures on sources. The ... ... it on contemporary ... novelists. The two courses ... by William C. D. Kerr, ... class meeting on Tues... ... at 4 o'clock and the ... meeting on Saturday at ...

Scene of Inglewood Oil-Well Blast and Fire

Workers Ward Off Other Explosions

Oil workers at scene of explosion keeping flames from oil pools with streams of water. Storage tanks were kept from exploding by playing water on steel sides.

BRANCH COURT CONSIDERED

Municipal Judges Will Take Up Plea of Hollywood and West Los Angeles on 24th Inst.

Whether Hollywood and West Los Angeles will have branch divisions of the Municipal Court will be determined at a judges' meeting on the 24th inst., according to Presiding Judge Ambrose. A delegation from the Hollywood Chamber of Commerce, headed by Carl Bush, secretary, attended the last monthly meeting of the municipal judges and petitioned for a court, as did a delegation from West Los Angeles.

Both delegations pointed out that they average more than a dozen criminal cases daily, on each of which police officers and citizens are forced to take the entire day to attend sessions of the court in the Hall of Justice at Temple street and Broadway. In addition, the Hollywood delegation declared, many Small Claims Court cases which would otherwise be filed are not filed because merchants of that district do not have time to attend the downtown court sessions.

Judge Ambrose appointed a committee consisting of Judges Pope, Rosenkranz and Willis to investigate the advisability of establishing either or both of the branch divisions, either on a half-day or full-time basis. They will report at the judges' meeting.

If the judges report in favor of the branch courts, it is probable that they will be established in the new police stations in Hollywood and West Los Angeles. Both Van Nuys and San Pedro now have half-day sessions of a division of the Municipal Court.

PAN-PACIFIC DINNER SET

The monthly travel dinner of the Pan-Pacific Association for Mutual Understanding will be held at 6 p.m. next Monday in the main dining-room of the City Club Bruce Findlay, manager of the exploitation department of the Chamber of Commerce, will talk on "The Romance of Los Angeles, the Gateway to the Pacific."

LUNCHEON TO AID CHARITY

To aid the charity fund of Angelus Hospital, a bridge-luncheon will be given tomorrow afternoon at 2 o'clock at the Elks' Temple, to which the public is invited. Mrs. V. B. Ackerman and Mrs. James A. Clay, in charge of the affair, announce there will be fine prizes awarded.

EIGHT INJURED IN OIL FIRES

(Continued from First Page)

fire departments united in trying to control the flames. Blazing oil poured from a four-inch valve in the bottom of the oil-storage tank and resisted all attempts to put it out with water. Chemicals were resorted to and last evening the blaze was under control. The loss was estimated at $25,000.

VENICE OIL FIELD

Battalion Chief Winkler and the others were injured and burned at the second fire at No. 2 well on the property of the International Petroleum Corporation, Ltd., at Venice. Winkler's right foot was penetrated by a large spike while directing operations, necessitating emergency treatment. Fireman Shockley suffered burns about the head and face.

The following three oil workers suffered painful burns, but were sent to their homes after receiving emergency treatment: Jack Connor, driller; E. M. Parker, laborer, and T. F. Cagle, welder.

No. 2 well came in unexpectedly at 4000 feet, and then caught fire. Venice fire fighters who went to the scene of the blaze, Avenue 41 near Grand Canal, stated that because the well stands far from other property, they believed loss will be confined to rigging and machinery.

The fire continued to burn slowly but with increasing pressure last night. Firemen were using mud, steam and chemicals, and expected to conquer the flames early today.

WHITE PLAGUE APPEALS MADE

Olive View Sanatorium Head Files Annual Report

Early Diagnosis Plea Said to Have Been in Vain

Average of 793.57 Cases at Institution Daily

An average of 793.57 tubercular patients were cared for daily at the Olive View Sanatorium during the fiscal year ending June 30, last, according to a report from Dr. W. H. Bucher, superintendent, filed yesterday with Supervisor Shaw, chairman of the Hospital Committee of the Board of Supervisors.

On July 1, 1929 there were 323 men and 382 women patients in the hospital. A total of 791 patients was admitted and 1496 were treated during the year; 717 were discharged. In the hospital when the year closed there were 352 men and 427 women.

COMPLAINT VOICED

"The campaign for early diagnosis which has been carried on for two years has not given us early cases to care for," says Dr. Bucher in his report. "In fact, our percentage of far advanced cases for the year is seventy-four, the highest it has ever been. This is not only true of adults, but of children, as 24 per cent of the 126 children admitted were far advanced and there were ten deaths out of ninety-three children leaving the institution. In spite of the large percentage of far advanced cases, the death rate remained 26 per cent so that that without doubt the improved methods of treatment, and the earnest attention of the staff, have been the means of prolonging the lives of many of these advanced cases. The fact that early cases are not coming for treatment is tragic, because comparatively few who have reached the far-advanced stage can be returned to active life and the waste is great both from the economic and human point of view.

"The most crucial time," Dr. Bucher continues, "in the life of a patient who has made his cure is the time when he is ready to resume work. The experience of many patients shows that unless this step can be made gradually the result is likely to be another breakdown, so that they become patients on the ward again.

EMPLOYMENT PLAN

"Since the year 1923 we have been trying out the idea of employing patients around the place for as many hours as recommended by the doctor, increasing them as the patient's physical condition indicates. We now have thirty patients working from five to eight hours, about half of the number being on the regular pay roll, working eight hours daily. Having this success in mind, two convalescent camps were started, where patients may go when they are able to do two hours work daily, besides looking after their rooms and clothes."

Dr. Bucher further states that the institution is planning to have a "homecoming day" when all expatients will be asked to return to Olive View to renew old friendships.

"We hope to make this an annual affair," the physician says.

A new ward for girls with a colonnade connecting with the preventorium wards and with the cafeteria building, has been begun and the contracts soon are to be let for the building of a nurses' home.

WRESTLER POSE TAKEN BY BANDIT

Hatless Hold-up Man Commandeers Cash of Olympic Auditorium

A hatless bandit posing as Jack Brown, Oklahoma wrestler, late yesterday held up the business office of the Olympic Auditorium, 1801 South Grand avenue, and escaped with $150 in cash. His victim was Miss Helen Copin of 2315 South Flower street, secretary-treasurer of the auditorium, who was alone in the office when the man appeared.

Gaining Miss Copin's confidence by asking first for Jack Daro, brother of the wrestling promoter, the robber feigned possession of a gun and commanded the young woman to give him all the cash in the office. As she handed him the money he instructed her to "tell Jack Daro that Jack Brown, the Oklahoma wrestler, was here to see him."

One-Way Fares Will Continue

Encouraged by the manner in which travel has been stimulated, passenger officials of the Union Pacific, Southern Pacific and Santa Fe railroads announced yesterday that the low one-way coach fares, which have been in effect between California and eastern territory during the summer and fall, will be continued in December.

The fares, which were designed early in the summer for the benefit of the tourist business, have proved exceedingly popular, the passenger officials announced.

COFFEE SHOWER TOLD BY WIFE

Divorce Petition Asserts Husband Drenched Bed, Also Beat Her

When Donald E. Larson drenched the bed with coffee his wife, Mrs. Beatrice Larson, had to sleep in a chair the rest of the night, she testified in Superior Judge Westover's court, where her divorce was on file yesterday.

In addition to throwing hot coffee at Mrs. Larson the defendant beat her, it was testified. Mrs. Larson's mother told of seeing her daughter's bruises.

INJURIES FATAL TO MRS. WONG

Mother of Oriental Film Actress Dies Following Auto Accident

Mrs. Sam Wong, 43 years of age, mother of Anna May Wong, oriental actress, died at the Georgia-street Receiving Hospital early yesterday morning shortly after being treated there for injuries received when struck down by an automobile. The injuries consisted of a basal skull fracture, internal injuries and a broken leg.

The accident occurred in front of her home at 241 North Figueroa street. The automobile, according to police, was driven by Joe Rondoni of 173 North Daly street. Rondoni was not held. Witnesses informed police Mrs. Wong had stepped back in front of his automobile and that he was unable to avoid striking her.

Anna May Wong, co-starring in a stage play with Crane Wilbur in New York City, has been notified by the Coroner's office of her mother's sudden death.

The honeymoon trip of Wilbur A. Hitchcock, 44 years of age, architect, of Laramie, Wyo., and his bride of a week, Verna, 34, was interrupted yesterday by an automobile accident at Forty-eighth street and Central avenue, in which Mr. Hitchcock's right arm was mangled.

In Los Angeles on a visit, the newly wedded couple had gone on an automobile ride with Mr. and Mrs. Carl Simons of 1033 South Plymouth Boulevard, and the car, swerving to escape a collision, overturned. Mr. Hitchcock, the only one injured, was taken to Georgia-street Hospital.

THREE-WAY TRIAL AT SUICIDE FAILS

By three means Hugh Wallin, 46-year-old barber of 953 West Seventh street, tried to kill himself yesterday, according to a police report, but instead of finding death he found himself last night in the psychopathic ward at General Hospital. After writing a note stating he had nothing to live for since his wife had ceased to love him, he cut his wrists with a razor, swallowed poison and then turned on the gas. Members of his family discovered his plight before he had lost consciousness and took him to Georgia-street Receiving Hospital, where police surgeons saved his life. They then recommended his removal to the psychopathic ward for observation.

Civic Repertory Theater Seeks More Support

The success attendant upon the Bowl Theater Association's sponsorship of the Civic Repertory Theater is indicative of the desire of the people of Los Angeles for a civic project devoted to fine drama, Allan G. Balch, president of the Board of Directors, declared yesterday.

"To my mind, it is a new and striking manifestation of the civic consciousness of Los Angeles," Mr. Balch said, "that a theater can command such support in the midst of what is generally regarded as a business depression. It shows the definite desire of Los Angeles for good drama, just as the success of the Hollywood Bowl indicates the city's appreciation for good music.

"At the same time the Civic Repertory Theater cannot continue without the support of the public in the form of season subscriptions. Gratified as we are over the attendance at "The Apple Cart," we realize that interest must not lag in the movement as a whole. This project is as important and as worthy of support as the Hollywood Bowl."

CHICKEN WORTH AT LEAST $1000

Out from Gizzard Pops Gem Woman Had Lost from Ring Last July

A $1000 diamond broke loose from its setting in the ring of Mrs. Mabel Long, 5515 Newcastle avenue, Reseda, last July, while she was throwing feed to her chickens. For hours, Shorty Long and his wife sifted dirt feverishly but not a glint even of the lost gem did they see. It was something fierce the way the Longs killed and ate chickens for awhile, but to no avail. They gave it up.

But last Saturday out from the gizzard of a once-proud cockerel popped the jewel and Mrs. Long is doing the crowing now.

Coulter Dry Goods Co.
FOUNDED IN 1878
Seventh Street at Olive

Crib Blankets
With Novel Toy Designs

Will make the most wonderful gifts for any baby's nursery — gifts that will combine the utmost of practicality with that of real beauty:

75c

Deep-Textured Blankets

Soft and rugged in wearing qualities, will not fade, and may be had with frisky toy designs that are cunning as can be—size 30x40.

Crib Blanket Ensembles

Five-piece sets—a blanket with Tinker doll or giraffe design in pink or blue; two white muslin sheets and cases with colored borders to harmonize; set complete $2.50

NEW TODDLE DRESSES—little frocks with shorts for toddlers of one and two years—of fine pin-check chambray and dainty floral prints in pink, blue and peach $1.95

(Infants' Wear—Fourth Floor—Coulter's)

Fashionable Fall Suits Call for Belts

And Coulter's answers that demand with a showing of some of the most unique belts that any woman could ask to select from!

Out-of-the Ordinary Belts

Metal-trimmed, laced or braided, perhaps ornamented with distinctive designs that give them character.

Snake belts of gold and silver metal; suede belts; elastic braided belts; patent leather, alligator grained leathers, gold and silver kid belts—these are just a few.

All the new fall shades — from the sombre tones to hunter's green, lipstick red, cardigan red, bright blue —and in all sizes, 50c to $3.95

(Main Floor—Coulter's)

FIDELITY SAVINGS
Fortieth Year of Service

The Royal Highway!

IN THE DAYS of the Mission Fathers, El Camino Real was but a crude pathway through the wilderness...suited to the slow-moving vehicles of that time.

Today modern traffic flashes along this same Royal Road . . . now a great, vibrant artery of travel.

And so the Fidelity, through its years of faithful service, has paved the way for the conservative investor, and saver. The Fidelity highway to success is smooth . . . easily traveled . . . and leads directly to your goal. It is the Royal Road to Independence.

Let Fidelity Savings put you on this road. Your funds, too, can earn six per cent, with safety.

Inquire about the Fidelity's Installment 6 per cent Pass Book Certificate, to which you can add any amount at any time, wholly at *your convenience*

FIDELITY SAVINGS and LOAN ASSOCIATION

Head Office • Fidelity Bldg. • Spring St. at 6th

Pasadena Office . . . . 24 No. Marengo Ave. • Pasadena
San Bernardino Office . . . . . 474 Court Street
Wilshire Office . . . 5375 Wilshire Blvd. near La Brea
Glendale Office . . . . 117 East Broadway • Glendale

RESOURCES OVER THIRTY-EIGHT MILLION DOLLARS

Santa Fe

47.50 to Chicago

Chair Car and Coach Fares

AGAIN IN EFFECT

Via Santa Fe Railway
DURING NOVEMBER AND DECEMBER

$37.50 Kansas City
$30.00 Denver and many other points as low

Fred Harvey Dining and Lunch Rooms

FAST TRAINS—SAFE, COMFORTABLE, ROOMY
See Grand Canyon en route
Stopovers permitted
Same Fares Westbound

Santa Fe Ticket Offices and Travel Bureaux
743 South Hill St. *Tel. MUtual 0111* Santa Fe Station
LOS ANGELES

HOLLYWOOD 6405 Hollywood Blvd. | SANTA MONICA 312 Santa Monica Blvd. | GLENDALE 119 East Broadway | PASADENA Santa Fe Station
LONG BEACH 220 W. Ocean Blvd. | HIGHLAND PARK Santa Fe Station | SAN PEDRO 121 7th Street | WHITTIER 125 N. Greenleaf Ave.
ALHAMBRA—132 West Main Street | INGLEWOOD—111 South Market St.

NEIGHBORHOOD STORES FOR SALE—
all kinds, large and small, every day in Times Want Ads

SPECIALLY BLENDED FOR AMERICA'S OWN TASTE

The mild flavored teas America prefers are especially selected by our men in the Orient.

Tree Tea is a high quality blend sold at a most reasonable price.

TREE TEA
BLENDED TO AMERICA'S TASTE

No more Gray Hair

Thousands are restoring their hair to its original color by using Nourishine. This time-tried tonic-hair restorer is easy to apply and produces certain, uniform results. The one liquid restores the hair to any original color which returns evenly—naturally—no streaks!

Nourishine also stops falling hair, cleanses the scalp, banishes dandruff and promotes hair growth. $1.25 at all drug and department stores.

Nourishine Mfg. Co.,
Washington Bldg., Los Angeles

NOURISHINE
Not a Dye

Don't Squeeze Blackheads
—Dissolve Them

Squeezing out blackheads makes large, ugly pores. The safe and sane way to get rid of these blemishes is to dissolve them. Get two ounces of Calcnite powder from your drug store, sprinkle a little on a hot, wet cloth, rub over the blackheads, and every one, big or little, will disappear at once.—[Advertisement.

Of Interest to Women

Society

by JUANA NEAL LEVY

One of the delightful events scheduled for the Philharmonic season will be the informal reception this afternoon on the stage of the auditorium at 3 o'clock, in honor of the women's committee with Dr. Artur Rodzinski as special guest of honor and speaker.

Mrs. Milbank Johnson will be courtesy chairman and Mrs. Albert E. Van Court will receive the guests in the lobby. Others assisting at the tea tables will include Mrs. Harvey Mudd, Mrs. Harry Tipton Steck, Mrs. Hansen Moore, Miss Rowena Thom and Mrs. Granville MacGowan.

Each member of the committee is privileged to invite one guest. This is the first of the series of informal receptions.

Corner-stone Laid

The Junior League of Los Angeles has laid the corner-stone of the new Convalescent Home for Children. The ceremony was performed by Mrs. Charles Gardner Bullis, the first president of the league, who placed the metal box in the corner-stone, where it was cemented over. The box contains a copy of the constitution of the league, a gift from the shop, a new silver dollar and the Junior League Game and Gossip. The league hopes to be in the new home by February 1, 1931. The lot, donated by Lee Allen Phillips, is on the corner of Lexington and Westmoreland avenues. While the present home will accommodate only thirteen children, the new home will house at least twenty, and future plans call for an addition to take care of twenty more.

Armistice Night Ball

More than 1000 of Southern California's smart world including Army and Navy officers with their wives, members of the Southland's 400 and film players were included last evening in the Armistice Night military ball given in the Cocoanut Grove of the Ambassador.

Among those entertaining groups of guests were Mrs. Hancock Banning, who had with her Admiral and Mrs. Frank Schofield, Rear Admiral and Mrs. R. H. Leigh, Capt. Henderson and John Henry Russell, while at the same table, Mrs. William Gibbs McAdoo had as her guests, Mr. and Mrs. P. G. Wodehouse, Mrs. William Gibbs McAdoo, Jr., and Maj. Hancock, Mrs. John Mel, also at the same table, entertained Maurice Segiesta, Prince Troubetskoy, Richard Kilroy and Allan Davenport.

Mr. and Mrs. Walter Robey Simons invited a coterie of guests to their home earlier in the evening, taking them to the ball afterward. Their guests included Mr. and Mrs. Harold Oddie, Mr. and Mrs. Beverly Tucker, Mr. and Mrs. Richard J. O. Culver, Mrs. Carrie Preetorius, Mrs. Frank Furnival Peard, Frank Duncklee and Cosmo Morgan III.

With Mrs. Egbert Judson Benedict were Col. and Mrs. Peace, while George Gilson, her son, entertained Mr. and Mrs. Richard Tracy St. John, Miss Bernardine Murphy, Miss Elisabeth Wellborn, Miss Mary Peace, Mr. and Mrs. Thaddeus Libby Updegraff and Henry Grandin.

Mr. and Mrs. John Ford had as their guests Admiral and Mrs. W. T. Tarrant, Misses Ruth and Anita Tarrant, Commander and Mrs. C. A. Jones, Commander and Mrs. R. S. Edwards, Lieutenant- Commander and Mrs. W. J. Ruble, Lieutenant-Commander W. C. Barnes, Capt. John H. Towers, Capt. John Brady, Maj. and Mrs. Earl Foxe, Perry Schofield, Winfield Sheehan, Miss Jane Woodin, Mrs. A. S. C. Forbes, Cecil McLean, George O'Brien, Larry Kent, Lieut. James Carroll, Mr. and Mrs. Abraham Lehr, Mr. and Mrs. George Converse, Mr. and Mrs. George Archambaud and Capt. and Mrs. Norton. In a joint party with Mrs. Friend M. Aiken and Mrs. Charles Jeffras were Mrs. Frank Blase of Oklahoma City, Mrs. John Stoddard, Mrs. George Morse, Mrs. Thomas Lee Woolwine, Mrs. Carpenter-Nave, Dr. and Mrs. West Hughes, Mrs. Roys N. Strohn, Mrs. George B. Macauley, Mr. and Mrs. Edwin Bartlett Shideler, Mrs. Walter Marshall, Miss Dorothy Collins, M. and Mme. Henri Didot, Arthur Braly, John Newton Russell, Jr., Norman MacBeth, Roy Clinton Seeley, Frank Hathaway, Herbert Rosenkranz, Charles Adams, George Reed, Maj. Paul Raeburn and Capt. Frank Lacky.

Another group included Mr. and Mrs. R. D. Shepherd, Mrs. Georgia Keating Kennedy, Mr. and Mrs. Chester Turner Hoag, Mrs. John McClung Hays and Richard Wayne.

With Mr. and Mrs. Hunt Stromberg were Mr. and Mrs. Louis B. Mayer, Mr. and Mrs. Irving Thalberg, Mr. and Mrs. Harry Rapf, Mr. and Mrs. Mike Levee, Mr. and Mrs. Sol Lesser, Mr. and Mrs. Bernie Fineman, Mr. and Mrs. Larry Weingarten, Mr. and Mrs. David Selznick, Mr. and Mrs. William Getz, Mr. and Mrs. Arthur Stebbins, Mrs. Rose Grauman, Mr. and Mrs. Lou Anger, Mr. and Mrs. Ben Getz, Mr. and Mrs. Nicholas Schenck, Mr. and Mrs. Edward Mannix, Bob Rubin, Joseph Schenck, Sid Grauman, Felix Feist, Arthur Loew and Paul Bern.

For Bride-Elect

A lovely affair of recent date was the buffet supper with which Miss Marjorie Reynolds of 653 North Berendo street entertained in honor of Miss Charlotte Williams and her fiance, Wilbur Printz, whose engagement was announced recently. Decorations carried out a white and green color motif and the guests included Misses Marjorie Burr, Ruth Burr, Bernice Webster, Betty Pollock, Margaret Graham, Alice Deline and Denton Williams, Kenneth Wickert, Fred Hoffine, Dick Cassidy, Tom Lawrence, James Waugh, Bill Andrews, Messrs. and Mmes. C. B. Williams, W. L. Reynolds, the honor guests and hostess.

Felicitations

Congratulations are being extended Mr. and Mrs. Clinton La Tourrette of 5326 Lemon Grove avenue over the arrival, October 25, in Hollywood Hospital, of a son, who will be christened Louis Ten Eycke La Tourrette after his two grandfathers.

Mrs. La Tourrette was formerly Miss Elizabeth Myers, daughter of Judge and Mrs. Louis Wescott Myers of 269 South Lorraine Boulevard.

Betrothal Tea

At one of the loveliest affairs of the season the engagement of Miss Eleanor Roehr, daughter of Mr. and Mrs. Magnus Roehr of North Fuller avenue, Hollywood, to N. Michael Kacsur was announced at a bridge-tea given Saturday, October 25, in the Corticle Lido of the Hollywood Knickerbocker.

The news was cleverly told by Gloria Riedel, the tiny cousin of the hostess, who acted as herald, distributing small colonial corsages, to which were attached the betrothal cards. No date is set as yet for the wedding which, however, will be an event of the holiday season.

Bridge was enjoyed and later a tea was served, the tea table carrying out a colonial motif in decorations of pink and yellow roses and tall wax tapers.

Miss Roehr was graduated several years ago from University of Southern California and was active in campus affairs, being a member of Kappa Delta Sorority and secretary of her class, while her fiance received his schooling abroad.

Halloween Party

A long table with gay favors of Halloween motif at Beverly Hills Hotel seated more than 200 guests of Mrs. A. Douglas Brawley, Mrs. A. E. Bourk, Mrs. Melvin A. Patterson, Mrs. Joseph R. Bastedo, Mrs. Charles H. Valentine, Mrs. Grover D. King and Mrs. George W. Smith of Huntington Park at a recent bridge-breakfast, each table being decorated in orange and black with tall orange tapers touched with black, the same motif being carried out in the flowers in deep autumn colors. Bridge followed in the sun parlor and prizes were won by Mmes. W. C. Moldt, F. W. Long, Kenneth A. Nagel, Wolfe, E. M. Fletcher, Philip H. Baker and Harry M. Rothwell.

Informal Ceremony

Announcement is made of the marriage Wednesday afternoon of Miss Irene Elliott Engel, daughter of Mr. and Mrs. Maurice Engle of 2002 North Western avenue, to E. R. Gill, Jr., formerly of Pennsylvania, the ceremony being read at 4 o'clock at the home of the bride's parents with Rev. James A. Martin of Immaculate Heart of Mary Church officiating.

The bride wore a gown of ecru lace with matching transparent velvet turban and carried yellow tea roses while Miss Dorothy Taylor, her only attendant, was in blue chiffon with matching turban.

Albert Metz served as best man and Mrs. Engel received her guests in a brown crepe frock.

A wedding tea followed the ceremony, and after a honeymoon in the north Mr. and Mrs. Gill will be at home at 1558 Commonwealth avenue.

BRIDE RETURNS FROM JOURNEY

Couple at Home to Many Friends Here

[Wilfred Orme studios]
Mrs. Rupert Howes Pearsall

MR. AND MRS. RUPERT HOWES PEARSALL, whose wedding was an interesting event of last month, have returned from their wedding trip in the north and are at home to their many friends here. Mrs. Pearsall was formerly Miss Helen Harriet Watson, daughter of Mr. and Mrs. Robert W. Watson. The wedding took place in West Adams Presbyterian Church, with Rev. Lawrence V. Lucas officiating.

Mrs. Dwight Hulse in eggshell chiffon with hat to match, carrying yellow roses, was matron of honor, other attendants being Mrs. Osgood Ballinger and Miss Jerry Lewis in yellow crepe and Misses Dorothy Little and Mary Wilkinson in deeper yellow. All wore yellow amiline turbans and carried arm bouquets of autumn shaded flowers. Dorothy Lou Hulse was flower girl. Faville Davis served as best man and Folger Davis, Howard Hulse, Dwight Hulse and Osgood Ballinger ushered.

WHEN THE SANDMAN COMES

A Bedtime Story

by THORNTON W. BURGESS

PETER HUNTS FOR THE UNKNOWN SINGER

The patient and persistent find
'Tis very largely strength of mind.
—Peter Rabbit.

It isn't easy to be patient and it isn't easy to be persistent. Peter Rabbit has found that out more than once. He never realized it more fully than when he tried to find out who the singer in the night in the Green Forest was. Had he not been so very curious he would have given up and never have found out. By nature Peter is neither patient nor persistent, but he has a lot of curiosity and sometimes curiosity is really useful. It all depends on what one is curious about. It may lead to a lot of trouble. On the other hand it may lead to knowledge. Without curiosity we would not get far in this world.

Peter sat very still listening and watching. Three times he heard that fine warbling little song and each time he was sure that it came from somewhere around an old stump which stood in the moonlight a little way from where he sat. But that sound was very hard to place. He couldn't tell whether it came from the stump itself or from among the Black Shadows that had gathered around the old stump. Each time he was sorely tempted to hop over there, but each time he feared to frighten the singer. So for a long time he sat motionless.

At last Peter could stand it no longer. Slowly, carefully he approached that old stump. He would hop two and listen. He saw and heard nothing. Finally he reached the old stump. He went all around it. He hunted through the brush growing near. He found not so much as a single feather. He began to wonder if he had been dreaming, or if his ears had been playing him tricks. If that little singer was hiding it must be in the top of the old stump, which Peter suspected was partly hollow. Of course he couldn't climb up there so he couldn't see into it.

"I'll see if I can scare that fellow," said Peter to himself, and thumped with his long hindfeet as only Peter can thump. Nothing happened. Peter tried it again and still nothing happened. Peter scratched a long ear with a long hind foot. Then he scratched the other long ear with the other long hind foot. "I give up," said Peter.

He did give it up then, but he couldn't get it out of his mind. He was even more curious than before. So when a little later he met his big cousin, Jumper the Hare, he could hardly wait to tell him about that little song.

"Now who could that singer have been?" said Peter. "I thought I knew the songs of all the birds in the Green Forest, but this was different from any I ever heard before. Have you seen a strange bird over here, Cousin Jumper?"

Jumper shook his head. "No," said he, "I haven't seen a strange bird over here. What is more, I haven't heard one. You know most of the birds have gone south, and none of those that spend the winter here can sing like that. You must have been dreaming, Peter."

"No such thing," declared Peter indignantly. "I wasn't dreaming. I heard it three times as plainly as ever I have heard anything. There must be a strange bird in the Green Forest and I am going to find out who it is."

Jumper yawned. It was plain that he didn't believe that Peter really had heard what he thought he had heard. "I hope you'll find him," said he. "I live in the Green Forest all the time and if there is a stranger here I would be likely to know it. I haven't heard any strange bird singing, and I don't believe you have. I think you really were dreaming."

"You must have been dreaming, Peter."

That was all the satisfaction Peter got from Jumper the Hare, and when he finally went home to the dear Old Briar-patch he was none the wiser in regard to that singer.

"I'll find him yet," declared Peter when he told little Mrs. Peter about it. "I wasn't dreaming. I didn't go to sleep once. I won't give up until I find out who that singer was. No, sir, I won't."

(Copyright, 1930, T. W. Burgess)

HOUSEHOLD SUGGESTIONS

In Crowded Quarters

It is wise to keep the box used for potatoes, onions, etc., on a shelf, but should lack of space force you to keep it on the floor under the table, why not put rollers on the box and make the stooping that much easier?

The Potatoes Saved

If you find the dinner is going to be delayed for some time and the potatoes will have to stay in the boiling water too long, either mash or rice them and they will be much more palatable than water-sogged boiled potatoes.

A Precaution

Summertime is breeding time for bedbugs and other pests, so include in your fall housecleaning a bath in gasoline for the wooden beds and feel secure you are free from visitors. Brush the gasoline in all the crevices and on the edge of the mattress. Thoroughly air before putting the bed together.

An Uneven Surface

Be sure that the floor is even and the boards secure before the new linoleum is laid in the kitchen. If the foundation is not even and secure the linoleum cannot help but wear out over the defects.

Beaten Eggs

When you start to beat eggs continue the job until you are finished. Never set them aside and come back later to finish the job. You will not have good results.

Your Baby and Mine

by MYRTLE MEYER ELDRED

WHAT IS A RELIEF BOTTLE?

Being with her baby constantly is impossible for any mother. Even if possible, it is far from desirable. Babies should become accustomed to strangers and accept their attentions gratefully to prevent becoming too firmly attached to one person.

The mother who is nursing her baby must have some means of nourishing him for the hours in which she is absent; relief bottles fill that niche graciously. A relief bottle is an occasional bottle offered to a baby who at other times is nursed. Because it is used only in an emergency, its actual contents need not be figured as carefully as if baby were getting his whole sustenance from bottles. It should taste good, however, and be of exactly the right warmth, or baby will disdain it and leave his poor attendant in the throes of despair. Most amateurs who take care of babies are certain that one missed meal will reduce baby to the point of starvation.

The usual rule that baby can take two or more ounces than his age in months isn't a bad one to follow. Thus if baby is 4 months old, that one bottle may contain six ounces of formula; if he is 5 months old, seven ounces. Eight ounces is the maximum, however, for this amount is just about the limit of baby's stomach capacity for fluid at any age.

Especially when baby isn't used to milk, it is an excellent practice to boil all the milk given him. Boiled milk is easier to digest and we don't want baby upset merely because his mother has gone to a party or on a shopping expedition. Boil the milk before measuring it. Then measure it after boiling and add an equal quantity of boiled water. As mother's milk is sweeter than cows' milk and baby needs this extra sugar, the relief bottle should also be sweetened. One and one-half level teaspoonfuls of cane or some other sugar is about the correct amount for a six-ounce formula of milk and water. One level teaspoonful may be used if there is as little as four ounces, and two level teaspoonfuls for an eight-ounce bottle.

We offer a leaflet on "Relief Bottles," which is convenient for the mother whose memory is treacherous. Any reader may obtain this leaflet for a self-addressed, stamped envelope sent with her request to the "Your Baby and Mine" department of this newspaper.

There are two ways in which the bottle may be warmed. The water may be left out of the formula and added quite hot at feeding time to the ice-cold milk. This results in a warm milk that is just right for baby. Or the whole formula may be mixed and put on ice. Then half fill a pint-sized enamel cup with water. Stand a spoon in it and lean the bottle against the spoon so that the bottle does not stand flat on the bottom of the cup. Put on fire. When water is boiling, shake bottle and test. The milk should be just warm, never hot.

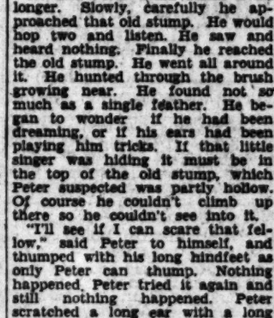

Stenographer Benefited

"For two years I suffered with irregularities, frequent headaches and general weakness. I tried various medicines but all to no avail. I read about your highly praised medicine, Lydia E. Pinkham's Vegetable Compound, gave it a trial and obtained wonderful results from it. I am a stenographer and bookkeeper and I have recommended the Vegetable Compound to other girls who work."—*Stella T. Culkosky, 2413 Delaware Street, Gary, Indiana.*

Lydia E. Pinkham's Vegetable Compound

Every woman who appreciates Fashion with Taste should engage a table for either

Luncheon or Dinner

at the

Mary Louise

Opposite Westlake Park

Fashion Promenade Thursday

When the very latest styles for the season will be presented by WALTER SWITZER, INC.

Let us emphasize the fact that this Preview is given at both NOON AND NITE

DINNER . . . $1.00 and $1.50

DRexel 0031

Both Now Are Flavor-Protected

Finer flavor in modern chicken and ham resulted from the invention of a new improved container. Finer flavor in coffee came with M·J·B's Patented Protection Method, the exclusive Hi-Test Vacuum tin.

Start with this new, richer coffee today.

M·J·B COFFEE
"The Flavor-Protected Coffee"

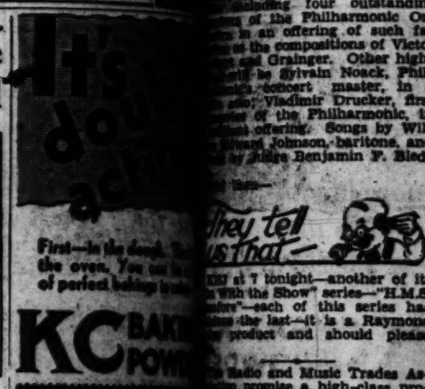

PERSONAL PRINTING STATIONERY
200 sheets
100 envelopes
Write ART-CRAFT STATIONERY CO.
2929 W. Pico St., Los Angeles, Cal.

SAN FRANCISCO NEW YORK WASHINGTON

W. & J. SLOANE

(Established 1843)

644 South Broadway Los Angeles

Announce

A NEW PARKING SERVICE, FREE TO SLOANE CUSTOMERS

M P S CHAUFFERS . . . always on duty at our door to take your car . . . courteous bonded experts who will place it in a garage subject to your call.

GARAGE SERVICE . . . includes parking until 7:00 p. m. . . . also a thorough cleaning of upholstery with vacuum, body polish and window wash. Our garage also at the service of your private chauffeur while shopping.

RETURNED TO YOU . . . anywhere in the down town area . . . at the hour you indicate . . . up to 7:00 p.m.

SLOANE'S DOORMAN . . . will stamp your ticket . . . this eliminates any charge to you for this service.

Articles selected at Sloane's today will be held for Christmas delivery if desired: including

FINE FURNITURE • • CARPETS • • ORIENTAL AND DOMESTIC RUGS • • DRAPERIES AND ART OBJECTS

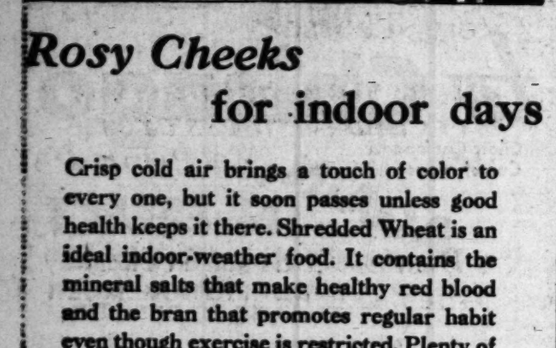

Rosy Cheeks for indoor days

Crisp cold air brings a touch of color to every one, but it soon passes unless good health keeps it there. Shredded Wheat is an ideal indoor-weather food. It contains the mineral salts that make healthy red blood and the bran that promotes regular habit even though exercise is restricted. Plenty of nourishment—and easily digested too. Eat Shredded Wheat every morning—a biscuit or two with hot milk for a delicious, vitalizing breakfast.

SHREDDED WHEAT

WITH ALL THE BRAN OF THE WHOLE WHEAT

...G SPEAKS IN WEE HOURS

...ald Also Talks on ...-Atlantic Hook-up

...l Speech Broadcast at 3:55 a.m. Our Time

...ronic Players to Be at Breakfast Club

...e Times Forum, KHJ, 1:30
...Patrick and Marsh orches...
...ephen Junior Chamber of ...
...-with news, 12:30, 4:45 ...
...p.m.

BY JOHN S. DAGGETT

...ow before the first crack of ...today, KHJ at 3:58 this morn...ound this continent and the ...ds to bring King George of ...and Premier Ramsay Mac...ld to Southern California. ...e the second time this year ...e King has been heard in ...country. Mr. MacDonald's ...s well known here." It marked ...ening of the Indian confer...ce which found table the des...of Britain's empire in the East ...s demolished.

...ow wrapped in the arms ...ep at that hour—perhaps ...ear you up in time to ...8 a.m. The Los An...Club promises to ...your outstanding ...with a pro...the Philharmonic Or...opening of such fa...ompositions of Victor ...ourse. Other high...Efrain Noack, Phil...master, in a ...Drucker, first ...the Philharmonic, in ...Songs by Wil...baritone, and ...Benjamin F. Bled...

...First—in the dough. Then in the oven. You can be sure of perfect bakings using

KC BAKING POWDER

SAME PRICE FOR OVER 40 YEARS

25 ounces for 25c

...ONS OF POUNDS OUR GOVERNMENT

PERSONAL PRINTED STATIONERY
200 SHEETS 100 ENVELOPES $1.50
ART-CRAFT STATIONERS
...W. First St., Los Angeles. Phone ...

WASHINGTON

...NE

...ngeles

...On ...ith the Show
The Fidelity Presents
U.S.S. PINAFORE
...o'clock Tonight
KHJ

...RVICE, ...TOMERS

FIDELITY SAVINGS
...LOAN ASSOCIATION

MATCHED NON-MICROPHONIC

TO GET THE UTMOST IN RECEPTION FROM THAT RADIO OF YOURS

USE G-S-O THE PERFECT RADIO TUBE R.C.A. LICENSED

...Lamp Works, Ltd.
...Flower Street
...Angeles, Calif.

Have your tubes TESTED by your neighborhood radio dealer

...ningham TUBES

...your tubes ...year.

Radio Dial

The program—The time—The Station.

(ALPHABETICALLY ARRANGED)
(C)—Denotes chain broadcast.
Suggested features in black type.
(Programs Submitted by Stations)

KHJ—King George and Ramsay MacDonald (C.) 3:55 a.m.

6 to 8 a.m.

KFI—Stock market reports, 7:30; Capt. Dobbin's exercises (C.) 7:45.
KHJ—Records, 7-7:30; stock reports, 7:30; Hallelujah Hour at 7:45.
KMPC—Latin-American program, 7.
KMTR—Dance marathon, 6:45; records, 7; organ, "old favorites," 7:30.
KNX—Exercises, 6:45-8; Dr. Seltzer, 7:15.
KTM—Spanish Entertainers, 6; Bill Sharples Breakfast Club, 7-9.

8 to 10 a.m.

KECA—Exercises, 8:30; Vermont Lumberjacks, 9 (C.) piano, 9:15.
KFI—Shell Happy Time (C.) 8; household talks (C.) 9; Sally and Russell Hill, 9:45.
KFWB—L. A. Breakfast Club, 8.
KHJ—Hallelujah to 9; pianist, 9:15; feminine fancies at 9:30, Martha Logan.
KMPC—Recordings, 8; "King of Scotland" at 9:15; Bob, Bunn and Jr., 9:30.
KMTR—Stock market, 8; varieties, 9:15.
KNX—Prayer; records, 9; Charis Players, 9:15.
KTM—Bert's Best Sets at 9

10 a.m. to 12 Noon

KFI—Wall Street Flashes (C.) 10; Magazine of Air (C.) 10:30; Girls' Trio, 11:30; French lesson, 11:45.
KMPC—Severi's string quartet, 10:30; organ, 11:30.
KHJ—Agnes White, 10:45; talk at 11; records, 11:15; American School of the Air (C.) 11:30.
KMPC—Rollicking Radiolers, 11-12.
KMTR—Orchestra, 10:30; fashion talk at 11; City Hall broadcast, 11:45.
KNX—Eddie Albright's 10 o'clock family; records, 11:15, 11:45; beauty talk, 11:30.

12 Noon to 2 p.m.

KFI—U. S. Agriculture reports, 12; "Microphone Club," 12:30; Klein Trio, 1.
KFWB—Adventures of Tom and Wash 12; Joyce's orch., 12:30; records, 12-1.
KHJ—Biltmore Orch., 12; Times' worldwide news, 12:30; Kiwanis Club, 12:45; Times' Forum, 1:30, Junior Chamber of Commerce.
KMPC—Happy Chappies, 12:05; Hawaiian Program, 1:45.
KNX—Gene Byrnes' organ recital, 12; talk, 12:45; Eddie Albright, fiction reading, 1:30.
KTM—Recordings, 1; organ, 1:30.

2 to 4 p.m.

KECA—U. S. Dept. of Agriculture at 3; Harry Coe, popular melodies, 3:15; ballads, 3:45.
KFI—National Educational Assn. (C.) 2; Minnie Fields Moore, named novelist, 2:30; Katherine Spangler, whistler, 3; Women's Health Exercises, book review, 3:15; ballads, 3:30.
KFWB—Records, 2; orchestra, 2:30; records, 3:30.
KHJ—Happy Go Lucky Hour, 2 (C.) Fred McNabb's Garden Talk, 3, Book Review, 3:45.
KMPC—Classical records at 2; U.S.C. lecture at 3.
KMTR—Spanish program, 2:15; dance rhythms, 3; Handyman, 3:15.
KNX—L. A. Firemen's Band, 2:30; Arizona Wranglers, 3:30; Jinsie Man, at 2.
KTM—Over the Teacups, 2; organ, 2:45; Indian Village, 3:15; dance melodies, 3:30.

4 to 6 p.m.

KECA—Eddie Armstrong, ballads, 4; Phil Cook (C.) 4:30; Bob and Jimmy, 4:45; piano and song, 5:15; Reginald Ellis, juvenile sketch, 5:45.
KFI—Character sketches, 4; "Scissor" (C.) 4:15; Big Brother, 4:30; Storyman, 5; stock reports, 5:45.
KFWB—Dance orch., Miss Martha and Miss Malindy, 5:30.
KHJ—Poems, 4:15; world-wide news at 4:45; records, 5-6.

KECA—1430 K., 209.7 M. (C)
KFI—640 K., 468.5 M. (C)
KFVD—1000K., 299.8 M.
KFWB—950 K., 315.6 M.
KGER—1360 K., 220.4 M.
KOFJ—1200 K., 249.9 M.
KHJ—900 K., 333.1 M. (C)
KMIC—1120 K., 276.7 M.
KMPC—710 K., 422.3 M.
KMTR—570 K., 526 M.
KNX—1080 K., 288.8 M.
KTM—780 K., 384.4 M.

KMPC—U.S.C. lectures.
KNX—Records, 4; Travelogue at 5; Big Brother at 5:15.
KMTR—Trading Post, 4:30; organ reveries, 5:15; news, 5:45.
KTM—Records, 4.

6 to 7 p.m.

KECA—Fire Dept. Orchestra at 6.
KFI—Halsey Stuart Hour (C.) 6; Palmolive Hour (C.) 6:30.
KFWB—Monmartre orchestra, 6:30; Harry Jackson's Entertainers, 6; Cecil and Sally, 6:45.
KHJ—Gold Medal Freight (C.) 6; piano at 6:30.
KMTR—Banjo Boys at 6; Dixie Dreams, 6:30.
KNX—Ensemble, 6; Pantages Theater at 6:30, Emperors of Harmony.

7 to 8 p.m.

KECA — Noreen Gammill, character sketches at 7; Coca Cola Hour (C.) 7:30.
KFI—Schoenberger Trio, 7:30.
KFWB—Italian songs, 7; Pop Warner, 7:15; "Sandy and Lil," 7:30; Howard Jones, 7:45.
KHJ—"H.M.S. Pinafore," 7-8.
KMTR—Hollywood Sweepstakes, 7:15, picture song hits, 7:30.
KNX—Frank Watanabe, 7; Amore Symphony, 7:30.

8 to 9 p.m.

KECA—S. & W. Forum, 8; Amos 'n' Andy (C.) 8:30; Jack and Jill, 8:45.
KFI—Jack and Elbel (C.) 8; Rose Dirmann, contralto, 8:30; Popcorn Review (C.) 8:45.
KFWB—George Olsen's music, 8; new chain special, 8:30.
KHJ—George Olsen and Hollywood celebrities (C.) 8; M. J. B. Demi-tasse Revue; "California Melodies" (C.) 8:30.
KMTR—Light opera, 8; name songs, 8:30.
KNX—Bert Butterworth at 8; Playlet, "The Dearest Foe."
KTM—Sharples Gang (F.) Schubert Choralists.

9 to 10 p.m.

KECA—Miniature Biographies (C.) 9; Camel's Pleasure Hour, 9:30.
KFI—Mammat Twins, 9; "Emperor of Crime," serial, 9:15; concert orchestra and soloists, 9:30.
KFWB—Musical Brevities (C.) 9; Dancing Strings, 9:30 (C.)
KHJ—The KFRC programs, 9.
KMPC—U.S.C. lecture, 9; Keller Sisters, 9:30.
KMTR—String quintette, 9; songs, 9:30.
KNX—Lebovish' violin recital, 9; Good Samaritan, 9:30.
KTM—Radio Revels, 9:15.

10 p.m. to midnight

KECA—News, 10:30; exercises, 10:45.
KFI—Song recital, 10; St. Francis orchestra, 11.
KHJ—Times' News, 10; Burtnett's Orchestra, 10:05-12; Wesley Tourtellotte, organ, 12.
KMPC—Hill Billies, 10-11; Ray Howell, records, 11-12.
KFWB—Ted Weems's Orch., 10; George Olsen and His Music, 10:30.
KMTR—Salon ensemble, 10; dance marathon, 11-12; "8 Ball," 12-1.
KNX—Gus Arnheim's orchestra, 10-12.
KTM—Miniature Symphony, 10:30; records, 11; records, 12-1.

Brothers' Trial to Start Today

Trial of W. W. Costello and J. J. Costello, brothers, charged with twelve counts of grand theft in connection with their operations with the Commonwealth Securities Company, is scheduled to start in Superior Judge Fricke's court today.

The two defendants were named in an indictment returned by the county grand jury in connection with an investigation into asserted bucket-shop operations of numerous Los Angeles and Hollywood brokerage houses.

Favorable comments are heard of the new U.B.C. programs—get acquainted. KFWB from 9 to 10 tonight—"Musical Brevities" and then "Dancing Strings."

Famous Pasadena singers—the Schubert Choralists—they are said to have been "a sensation several weeks ago over KTM"—KTM at 8 p.m.

When other programs go up in smoke—dial KHJ at 8:30 tonight—California Melodies speeds its way over Columbia's chain—Bing Crosby, Biltmore Trio, "Two American Sketches," which received the $10,000 Victor prize award—a feast of the latest song hits.

Bill Hatch tosses everything but the bull into his Spanish Ensemble—just at dinner time—KNX at 6 tonight—muy calor.

Camel's Pleasure Hour—KECA at 9:30 tonight—the Boswell Sisters sing "Don't Tell Her What Happened to Me"—Irving Kennedy sings "Chalita"—and ever so much more—twirl a dial for a Camel Frolic.

And that isn't half that's good on radio tonight—lots o' nuggets for dial demons.

COUNTY TAKES UP FIGUEROA PROJECT

The Board of Supervisors has requested the consent of the City Council to proceed with the opening and widening of Figueroa street south of One Hundred Twentieth street, where the lines of the project intersect city territory. The board also notified the Council that an allocation of $124,700 is to be made toward the project, of which $30,800 is to come from the city's share of State road funds.

GLIDER LOOP RECORD WITHSTANDS ASSAULT

Failing for the second time yesterday to break his record of seventeen loops in a motorless glider, Lyman Voelpel said he will attempt a third record flight Sunday afternoon at Grand Central Air Terminal. Voelpel turned his little biplane over seventeen times yesterday to equal the mark he made last month at Dallas, Tex. Pilots now point out that all Voelpel has to do to increase his loop mark is to be towed to a higher altitude than 6000 feet—the point at which he was cut loose yesterday from the towing powered plane.

DR. BAXTER ON PROGRAM

Dr. Bruce Baxter, assistant to the president of the University of Southern California, will speak on "A Trip to the Orient" before members of the San Fernando Valley University Club this evening. The dinner meeting is to be held at the Belmont Country Club. Dr. Baxter accompanied the Trojan baseball team to Japan in 1928.

WATER PARLEY ON TAP

Affairs of Metropolitan District and Boulder Dam Will Be Discussed by Experts

Affairs of the Metropolitan Water District and Boulder Dam project will be the subject of several conferences to be held during the next several days, it was announced yesterday.

The most important conference will be held tomorrow at 2 p.m. at the Hall of Records by attorneys interested in preparing the defense against the injunction suit brought by the State of Arizona in connection with Boulder Dam. The conference was called by Atty.-Gen. Webb of California who is to leave soon for a conference in Washington on the 21st inst. of all attorney-generals of the seven States of the Colorado River basin. Among those who will be present tomorrow are Atty.-Gen. Webb, County Counsel Mattoon, W. B. Mathews, counsel for the Metropolitan Water District, and other representatives of the district.

Engineering phases of the Metropolitan district's aqueduct to the Colorado River will be discussed by Chief Engineer Weymouth of the district in a talk before three leading engineering organizations at the City Club at 6:15 p.m. today. The occasion is a joint meeting of the local chapters of the American Society of Civil Engineers, the American Institute of Electrical Engineers, and the American Institute of Mechanical Engineers.

The Southwest Water League will discuss suggested amendments to the Metropolitan Water District Act at its meeting in Compton City Hall Saturday at 2 p.m.

MOTOR OFFICERS' JOYRIDE IN SKY ENDED BY WRECK

Two motorcycle police officers, one from the county detail and the other from the Monrovia force, thought it would be nice yesterday to quit their speedy ground steeds and take an air jaunt.

So Terry Haywood, the county man, and Tex Phillips, who patrols Monrovia streets, accompanied by Chester Phillips, Tex's brother, all Monrovian residents, took off from a Monrovia airport in a light open biplane, powered by a World War type ninety-horsepower engine.

All three are heavy men and their craft found tough going as it bucked a strong wind over Altadena and Sunland—sometimes just skimming trees. The three were headed for Bakersfield, but they landed at Los Angeles Metropolitan Airport, Van Nuys, to talk things over.

They decided they could never get over the mountains and agreed a trip to San Diego would make just as nice an outing. With Tex reported to have been at the controls they started down the Metropolitan runway, found the engine would not pull them over the trees at the end and turned down wind to come back to the field.

Attendants at the field saw them all scramble from the wreckage.

Chester, cut and bruised, was given emergency treatment at Valley Hospital, Van Nuys, and taken home in an ambulance. His brother and Haywood were not injured.

The ship, said to have been owned jointly by the three, was wrecked.

Health and Diet Advice

By DR. FRANK McCOY
Author of "The Fast Way to Health"

SAVORY HAM AND BACON

The sense of taste comes mostly through excitation of the olfactory nerves which might be called the smelling nerves. The reason for the popularity of ham and bacon is probably due to the tantalizing odor given off by these foods when cooked. While yet sizzling over the fire they yield a teasing aroma which awakens the appetite.

Tastes vary. Some want their bacon lean, and others say that the most tender bacon is that with wide strips of fat in it. There is also a great difference of opinion as to what makes the best feed for hogs in order to produce the finest flavor. The Mexicans sometimes fatten their hogs with bananas and in America corn and milk are often used to produce fat porkers. The sweet, tender hams of Virginia are assured by feeding acorns, producing a lean ham with a supreme flavor.

Both ham and bacon are popular in Canada as well as the United States. In Canada the farmer often uses "sow belly" or "salt side." There are several reasons why such meats as ham, bacon, "sow belly" and "salt side" are so popular. In the first place, when combined with eggs they yield a breakfast which "stays with you." Farmers, lumbermen, trappers, prospectors or men who do heavy physical labor crave such a satisfying, heavy breakfast. These meats also provide a large amount of fat which warms the body on a cold winter day. For this reason they may be used more freely during the winter months.

Smoked meats not only offer a change of flavor from fresh meats, but they may be kept and taken to places where fresh meat would spoil. Thus, the old-time prospectors packed some salt side on a burro when setting out in search for gold.

A great improvement has taken place in the curing and smoking of ham and bacon. Bacon is now sold in convenient containers already sliced, often in a transparent wrapper so that the housewife can see just what she is buying. Large plants keep samples of bacon which is cooked and eaten right in their own kitchens to assure that the flavor is kept right.

These meats cook quickly and this is undoubtedly a factor in their success for breakfast which must be prepared early in the morning. They do not require elaborate cooking vessels.

The farmer has found it economical to eat pork, since the scraps from the table may be in this way converted into a food supply. The best way to cook ham and bacon is by broiling it. The rind should be cut from bacon before using.

It is all right for those in good health to use a slice of ham or bacon with the eggs at breakfast time provided not too large a quantity is taken. Ham or bacon also combines well with a thoroughly browned waffle at breakfast time.

Rewed Divorcee Gets Religion, Mate Divorce

Interpreting the biblical fiat that a divorced woman cannot be a second husband's wife, Mrs. Virginia Buehler left him, William Jacob Buehler testified in obtaining a decree on file yesterday in Superior Judge Westover's court. The husband charged desertion.

"My wife had been divorced before I married her," testified Buehler, an employee of the Olive View Sanitarium. "She got religion and told me she had read in the Bible that a divorced woman cannot be a second man's wife. So she left me."

VERMONT CHAMBER ELECTS

Officers-elect of the Central Vermont District Chamber of Commerce were announced yesterday. They are: C. A. Peterson, president, who was re-elected; H. P. Leavitt, first vice-president; Adolph Lessell, second vice-president; H. W. Chotiner, treasurer; Neal P. Olsen, secretary, and Claud Hining, assistant secretary. The chamber, located at 984 South Vermont avenue, sponsors improvements in the district embraced by Sixth street, Pico street, Hoover street and Hobart Boulevard.

Fashion Decrees

Coat by Bruyere. Course Black Tweed Cravat and Cuffs of Dark Gray Lambskin

Chef Wyman's RECIPES

Every Friday at 2 o'clock Mrs. A. L. Wyman will conduct a free class and demonstration of good cookery in the lecture room of the Southwest Building, 130 South Broadway.

LEMON CREAM PIE

Sift together one cupful of sugar, three level tablespoonfuls of cornstarch and four level tablespoonfuls of flour. Place in a double boiler and add slowly, stirring constantly one and a quarter cupfuls of boiling water. Cook and stir until it boils, place the pan over the hot water bath, and beat into the mixture the slightly beaten yolks of three eggs, adding very slowly. Stir and cook until the egg is set but do not allow to boil. Remove from the fire, add one tablespoonful of grated lemon rind, and one-fourth of a cupful of lemon juice, and two tablespoonfuls of melted butter. Cool slightly, pour into a baked pie shell, make a meringue of the three egg yolks, and place in a slow oven to brown.

VEAL CUTLETS ITALIAN

Have the butcher cut rib veal cutlets, three-quarters of an inch thick, roll them in melted butter, then in grated parmesan cheese, then in beaten egg, which has been diluted with two tablespoonfuls of water. Cover with fine bread crumbs, season with salt and paprika, and saute in melted butter until tender. Cover a hot serving platter with cooked macaroni, mixed with Italian sauce, lay on this the cooked cutlets and cover each cutlet with a thin slice of fried ham.

PRUNE GELATIN

Dissolve two level tablespoonfuls of gelatin in one-third of a cupful of cold prune juice, then add one cupful of boiling water, one-third of a cupful of lemon juice, one-fourth of a cupful of sugar, and stir until the sugar is dissolved, allow the mixture to cool. Then add one and one-half cupfuls of cooked prunes, that have been diced, and one-half cupful of finely chopped nut meats. Allow the mixture to cool until partly congealed, then beat until frothy. Pile into sherbet cups and serve cold with whipped cream.

CHEESE DRESSING

Rub a cold bowl with crushed clove of garlic, rub the yolks and the whites of two hard-boiled eggs through a sieve into the bowl, then add two tablespoonfuls of finely grated American cheese, and rub to a smooth paste with half a cupful of oil, add two drops of tabasco sauce, and three tablespoonfuls of mild vinegar or lemon juice and stir the mixture until smooth. Use this dressing over head lettuce.

Mrs. Wyman does not reply to letters, but requests for recipes are answered in the department, PRACTICAL RECIPES, published every Friday.—(All rights to reproduce reserved by A. L. Wyman.)

CAFE NEWS

The third anniversary of Taix French Restaurant on Commercial street will be celebrated this evening with a special duck dinner given by P. L. Larquier and M. Taix, proprietors, for patrons and friends, at regular prices. Starting in business three years ago with a minimum of space, the popularity of the cafe has steadily increased until they now have a seating capacity of 400. Dinner is scheduled for tonight between the hours of 5 and 8:30 p.m. and reservations indicate a capacity attendance.

ROOSEVELT SCHEDULE

The weekly schedule of events for the Blossom Room of the Roosevelt Hotel brings many interesting features to the pleasure-seeker. Monday nights are always "Celebrity Night," featuring a headline entertainment program with a noted guest artist appearing and notables of the stage and screen in attendance; Fridays bring "Collegiate Night" to the beautiful new supper room; Saturday has two features, the ultra tea dansant from 3:30 to 5 p.m. and "Carnival Night." All of these occasions, among other highlights, feature Ted Weems and his Victor-recording Orchestra playing their entrancing dance rhythms. They are also heard in the Blossom Room on Sundays, at which time they appear in semiclassical concert during the serving of the cafe's special dinner.

OLSEN'S CLUB GUEST

Tonight's guest of honor at George Olsen's Club, Culver City, will be Roscoe Ates, film star, whose work in "The Big House" and in "Billy the Kid" scored a hit. Ates is now under contract to Radio Pictures as the result of a test for the part of Jess Rickey in "Cimarron." For years he was in vaudeville, where he starred in a stuttering act, assisted by his daughter and a "nearly human" police dog. The stage was left behind for a part in "South Sea Rose," in which he supported Lenore Ulrich. He repeated in such pictures as "Caught Short," "Remote Control" and others.

HOLIDAY AT SOLOMON'S

Elaborate preparations are being made by Fred H. Solomon, Los Angeles dance king, for celebration of the Thanksgiving holidays at the Penny Dance de Luxe. Solomon plans a Thanksgiving Eve party as well as a Thanksgiving Night ball. Old-time pilgrim melodies are to be set to jazz strains by Waldemar Guterson, leader of the orchestra which furnishes the dance music at Solomon's. Solomon is considering the possibility of a turkey masquerade for Thanksgiving Eve with live gobblers as prizes. The revival of the original penny dance policy under which the institution achieved almost international fame has brought many former patrons back to the pavilion, Solomon states. A well-stocked buffeteria to satisfy the cravings of the inner man is maintained nightly.

EL RANCHO EXPANDS

Pedro Aguilar, proprietor of El Rancho Cafe, Vermont street near Third, announces his new place is patterned after a famous Mexico City cafe. After several years in Hollywood, featuring distinctive Spanish and Mexican dishes, Mr. Aguilar has increased the seating capacity in the new location to more than double the former capacity. Former policies are to be continued.

TEXTILE CLUB TO MEET

The monthly meeting of the Textile Club of Los Angeles will be held at 5:30 p.m. tomorrow on the fourth floor of the Masonic Building, 623½ South Grand avenue.

BROADWAY HILL AND SEVENTH "ONE O'CLOCK SATURDAYS"

BULLOCK'S BASEMENT STORE

Thursday
(*not today*)

New and Reduced Dresses

An $8.95 Event!

--that should make for busy selling in Bullock's Basement Store, Thursday--

--The dainty Chiffons and Satins--the tailored sports, street and business dresses of wool, Canton Crepe and Printed Crepe--

--Dresses Bullock's Basement Store secured so advantageously they can be sold for less than regular, $8.95--

--And other dresses taken from higher priced lines and Reduced to $8.95, Thursday (not today)

--The styles illustrated and scores of others for misses, young women and matrons who require 16 to 20 or 36 to 48 sizes--interesting styles--Dress values even more interesting Thursday at $8.95

BULLOCK'S Basement Store

SUBURBAN and NEIGHBORHOOD THEATERS

FOX WEST COAST THEATERS

LOS ANGELES

ADAMS Adams and Crenshaw
Wed.—Una Merkel in "Eyes of the World"
Thurs., Fri.—R. Colman in "Raffles"
Sat.—Charles Bickford in "The Sea Bat"

BALBOA 6705 South Vermont
Wed.—Ruth Chatterton in "Anybody's Woman"
Thurs., Fri., Sat.—Clara Bow in "Our Blushing Bride"

BELMONT
Wed., Thurs.—L. Ayres in "All Quiet on the Western Front"
Fri., Sat.—Milton Sills in "The Sea Wolf"

BOULEVARD Washington and Vermont
Wed.—Victor McLaglen in "Devil With Women"
Thurs., Fri., Sat.—Clara Bow in "Her Wedding Night"

CARLTON 2407 South Western
Wed.—Jay E. Cook in "Rain or Shine"
Thurs., Fri., Sat.—Josh Colt in "The Defender"

EMBASSY
Wed., Thurs.—L. Ayres in "All Quiet on the Western Front"
Fri., Sat.—Mary Nolan in "Outside the Law"

FIGUEROA Figueroa and Santa Barbara
Wed.—L. Ayres in "All Quiet on the Western Front"
Thurs., Fri., Sat.—Gary Cooper in "The Spoilers"

GOLDEN GATE Whittier Blvd. at Atlantic Ave.
Wed., Thurs.—Nancy Carroll in "Laughter"
Fri., Sat.—Walter Huston in "Virtuous Sin"

HIGHLAND 56th and Pasadena
Wed., Thurs.—L. Ayres in "All Quiet on the Western Front"
Fri., Sat.—Ann Harding in "Girl of the Golden West"

LA BREA 857 South La Brea
Wed., Thurs.—Irene Rich in "On Your Back"
Fri., Sat.—Milton Sills in "Man Trouble"

MANCHESTER 330 West Manchester
Wed.—L. Ayres in "All Quiet on the Western Front"
Thurs., Fri.—R. Colman in "Raffles"
Sat.—Una Merkel in "Eyes of the World"

MESA 2307 Mesa Drive
Wed.—Buddy Rogers in "Follow Through"
Thurs., Fri.—R. Colman in "Raffles"
Sat.—Una Merkel in "Eyes of the World"

RITZ Wilshire at La Brea
Wed.—Geo. O'Brien in "Last of the Duanes"
Thurs., Fri., Sat.—Kay Johnson in "Madam Satan"

RIVOLI 4515 South Western
Wed.—Buster Keaton in "Dough Boys"
Thurs., Fri., Sat.—Mary Nolan in "Outside the Law"

STARLAND 3234 North Broadway
Wed., Thurs.—Richard Barthelmess in "The Dawn Patrol"
Fri., Sat.—Charles Bickford in "The Sea Bat"

SUNBEAM 4525 Compton Avenue
Wed.—Will Rogers in "So This Is London"
Thurs., Fri.—Ann Hardings in "Girl of the Golden West"

UPTOWN 10th and Western
Wed., Thurs.—Richard Arlen in "The Santa Fe Trail"
Fri., Sat.—Fifi Dorsay in "Those Three French Girls"

WESTLAKE 626 South Alvarado Street
Wed., Thurs.—Jack Buchanan in "Monte Carlo"
Fri., Sat.—Clara Bow in "Her Wedding Night"

WILSHIRE
Wed., Thurs.—"South Sea Rose"
Fri., Sat.—Nancy Carroll in "Laughter"

ANAHEIM

FOX
Wed., Thurs.—Nancy Carroll in "Laughter"
Fri., Sat.—Wallace Beery in "Billy the Kid"

BELL

ALCAZAR
Wed., Thurs.—Bert Lytell in "Brothers"
Fri., Sat.—John Gilbert in "Way for a Sailor"

BEVERLY HILLS

BEVERLY 20416 Beverly Drive
Wed., Thurs.—Fifi Dorsay in "Those Three French Girls"
Fri., Sat.—Maurice Chevalier in "The Playboy of Paris"

FULLERTON

MISSION
Wed., Thurs.—Wallace Beery in "Billy the Kid"
Fri., Sat.—Robert Montgomery in "Sins of the Children"

GLENDALE

ALEXANDER
Wed., Thurs.—E. Quillan in "Big Money"
Fri., Sat.—John Gilbert in "Way for a Sailor"

GLENDALE

HAWTHORNE

PLAZA
Wed.—Will Rogers in "So This Is London"
Thurs., Fri.—Lewis Stone in "Other Wife"

HOLLYWOOD

APOLLO 6646 Hollywood Boulevard
Wed., Thurs.—Ruth Chatterton in "Anybody's Woman"
Fri., Sat.—Ramon Novarro in "Call of the Flesh"

CARMEL Crescent Junction, Hollywood
Wed., Thurs.—E. Boland in "Men of the North"
Fri., Sat.—Clara Bow in "Her Wedding Night"

GRANADA 7223 Sunset Boulevard
Wed.—Ruth Chatterton in "Anybody's Woman"
Thurs., Fri.—Clara Bow in "Our Blushing Bride"
Sat.—Ramon Novarro in "Call of the Flesh"

HOLLYWOOD 6402 Hollywood Boulevard
Wed., Thurs., Fri., Sat.—L. Ayres in "All Quiet on the Western Front"

IRIS 4508 Hollywood Boulevard

PARAMOUNT 5526 Santa Monica Blvd.
Wed., Thurs.—Milton Sills in "Man Trouble"
Fri., Sat.—Ruth Chatterton in "Anybody's Woman"

VISTA 4473 Sunset Boulevard
Wed., Thurs.—Marie Dressler in "Let Us Be Gay"
Fri., Sat.—Bessie Love in "Good News"

NORTH HOLLYWOOD

EL PORTAL 5208 Lankershim Boulevard
Wed., Thurs.—Richard Arlen in "The Santa Fe Trail"
Fri., Sat.—Maurice Chevalier in "The Playboy of Paris"

HUNTINGTON PARK

CALIFORNIA
Wed.—Walter Huston in "Virtuous Sin"
Thurs., Fri., Sat.—Geo. Bancroft in "Derelict"

LYRIC
Wed., Thurs., Fri., Sat.—E. Quillan in "Big Money"

INGLEWOOD

GRANADA
Wed., Thurs.—Walter Huston in "Virtuous Sin"
Fri., Sat.—E. Quillan in "Big Money"

INGLEWOOD
Wed., Thurs.—Helen Foster in "The Primrose Path"
Fri., Sat.—Charles Farrell in "Lilliom"

LONG BEACH

EGYPTIAN
Wed.—R. Colman in "Raffles"
Thurs., Fri.—Irene Rich in "On Your Back"
Sat.—Buddy Rogers in "Follow Through"

IMPERIAL
Wed., Thurs., Fri.—Spencer Tracy in "Up the River"
Sat.—Geo. Bancroft in "Derelict"

WEST COAST
Wed.—Victor McLaglen in "Devil With Women"
Thurs., Fri., Sat.—John Gilbert in "Way for a Sailor"

OCEAN PARK

DOME
Wed., Thurs.—Walter Huston in "Virtuous Sin"
Fri.—Joe E. Brown in "Maybe It's Love"

ROSEMARY
Wed., Thurs.—Spencer Tracy in "Up the River"
Fri., Sat.—E. Quillan in "Big Money"

ONTARIO

GRANADA
Wed., Thurs.—Maurice Chevalier in "The Playboy of Paris"
Fri., Sat.—Adrian Booth"

PASADENA

PASADENA
Wed., Thurs.—Spencer Tracy in "Up the River"
Fri., Sat.—John Gilbert in "Way for a Sailor"

POMONA

CALIFORNIA
Wed., Thurs.—Nancy Carroll in "Laughter"
Fri., Sat.—Wallace Beery in "Billy the Kid"

REDLANDS

REDLANDS
Wed., Thurs.—P. Marshall, Leigh Stone in "Other Wife"
Fri., Sat.—"Arizona Speaks"

RIVERSIDE

RIVERSIDE
Wed.—Nancy Carroll in "Laughter"
Thurs., Fri.—Robert Montgomery in "Love in the Rough"

REDONDO

REDONDO
Wed., Thurs.—Spencer Tracy in "Up the River"
Fri., Sat.—Winnie Lightner in "Life of the Party"

SANTA ANA

BROADWAY
Wed., Thurs.—Geo. Bancroft in "Derelict"
Fri., Sat.—Bert Lytell in "Brothers"

WEST COAST
Wed., Thurs., Fri.—Ann Harding in "Holiday"
Sat.—Victor McLaglen in "Devil With Women"

SAN BERNARDINO

FOX
Wed., Thurs.—Nancy Carroll in "Laughter"
Fri., Sat.—Adrian Booth"

SANTA MONICA

CRITERION
Wed.—Fifi Dorsay in "Those Three French Girls"
Thurs., Fri.—"The Silent Enemy" (Indian Cast)
Sat.—Kay Johnson in "Madam Satan"

VENICE

CALIFORNIA
Wed., Thurs.—Clara Bow in "Her Wedding Night"
Fri., Sat.—Richard Arlen in "The Sea God"

COMMUNITY THEATERS

LOS ANGELES

ALVARADO 710 South Alvarado Matinee Daily 2 p.m.
Today—Rex Lease in "Borrowed Wives"
Thurs., Fri.—Frank Fay in "The Matrimonial Bed"

AMBASSADOR Air Cooled 7th and 8th P.M.
Today—Moran and Mack in "Anybody's War"
Thurs., Fri.—Ramon Novarro in "Call of the Flesh"

ARROYO Dayton Ave. at Cypress
Today and Thurs.—Norma Shearer in "Let Us Be Gay"
Fri., Sat.—"The Dude Wrangler" and "One Embarrassing Night"

ART 931 South Main Street
Today—"Young Desire"
Thurs., Fri., Sat.—"Border Romance"

ASTOR 4021 S. Vermont
Today—All the Cast in "One Embarrassing Night"
Thurs., Fri.—Josh Beery in "The Big House"

KNOLL Western at 60th Street
Today and Thurs.—Constance Bennett in "Common Clay"
Fri., Sat.—"Man Trouble" and "Children of Pleasure"

McKINNEY'S PLAYHOUSE 1234½ West 7th Street
Today—Reginald Denny in "What a Man"
Fri., Sat.—"On the Level"

McKINNEY'S REGENT 4012 South Vermont
Today—Jack Holt in "Hell's Island"
Fri., Sat., Sun.—Eddie Quillan in "Night Work"

MOON 523 South Main Street
Today—"Golden Dawn"
Thurs., Fri., Sat.—"Dumbbells in Ermine"

OPTIC 533 South Main Street
Today and Thurs.—"Redemption"
Fri., Sat., Sun., Mon.—"Rough Ridin' Romance"

REGENT 448 South Main Street
Today and Thurs.—"The Battle of Paris"
Fri., Sat., Sun., Mon.—"Burning Up"

RIVIERA 5002 West Adams
Today—Marie Dressler and Polly Moran in "Caught Short"
Thurs., Fri.—"Follies of 1930" and "The Second Floor Mystery"

TIVOLI 4219 S. Central Avenue
Today and Thurs.—"Anybody's Woman"
Fri., Sat.—"Call of the Flesh"

WESTERN Western Ave. at 39th St.
Today, Thurs., Fri.—Norma Shearer in "Let Us Be Gay"

ANAHEIM

FAIRYLAND
Today and Thurs.—Warner Baxter in "The Arizona Kid"
Fri., Sat.—"Swanee's Wild Party" and "For the Love of Lil"

HOLLYWOOD

HUNLEY'S 6115 Hollywood Boulevard
Today and Thurs.—John McCormack in "Song of My Heart"
Fri., Sat.—Jack Holt in "Hell's Island"

LARCHMONT Larchmont Blvd. at Beverly
Today, Thurs., Fri.—"Temptation" and "Captain of the Guard"

MAR-CAL 6025 Hollywood Boulevard
Today—"For the Love of Lil" and "Paradise Island"
Thurs., for One Week—Walter Huston in "The Bad Man"

MARQUIS Santa Monica Blvd. and Dohemy Drive
Today, Thurs., Fri.—Joan Crawford in "Our Blushing Bride"

SOUTH PASADENA

RIALTO Fair Oaks at Oakley
Today and Thurs.—Louis Stone in "The Office Wife"
Fri., Sat.—"The Santa Fe Trail" and "The Break-up"

FOX SIGNS GASTON GLASS

Larry Darmour Starts Work on Production Schedule; Charles Rogers Announces Five Features; Universal-Malay Expedition Returns

By Grace Kingsley

Fox is reaching out for and signing up all the good and available players who speak fluently both English and some foreign language.

GASTON GLASS

Gaston Glass is the latest player to be annexed by that organization. He has been signed on a long-term contract to star in French versions and in English versions when a role is found that especially fits him.

The actor's first part will be the lead in the French version of "The Big Trail," on which Raoul Walsh is now at work. He will play Ian Keith's role. He will also probably star in the French version of "Lilliom."

LARRY DARMOUR WILL PRODUCE FIVE FILMS

Larry Darmour is busily preparing for the production of five pictures, we learned yesterday. Two features are included in the number. They are a melodrama and a Spanish story.

LOUISE FAZENDA

"Sea Devils" is a story of present - day ocean racketeering, which begins production today under the direction of Joseph Levering. In the cast will be Molly O'Day, Edmund Burns and Walter Long.

Iberia Productions begins the second of a series of pictures for foreign release.

The schedule also calls for Mickey McGuire and the Toonerville Kids in two. Louise Fazenda will also star in a comedy.

"Mickey's Bargain" will be a two-reeler and is the Toonerville conception of the covered-wagon days. This will be followed by "Mickey's Stampede," a football episode in the lives of the Scorpions. Albert Herman will direct.

Louise Fazenda, who returns to Hollywood from Europe within the next few days, will star in "Treat 'Em Rough," to be directed by Lewis R. Foster.

Desmond Roberts Cast

Desmond Roberts, that excellent English actor whom you will remember in "Journey's End" at the Belasco last spring, has been signed by R.-K.-O. to play a role in "The Queen's Husband."

It looks as though Roberts was destined to stay in Hollywood, as, just previous to the R.-K.-O. engagement, he finished in Jack Gilbert's "Way for a Sailor."

Expedition Returns

Universal has word that its expedition sent to Singapore and the Malay States to film "The White Captive," in which Dorothy Janis was featured, is returning with the film about complete.

The troupe will arrive in Vancouver the last week in November, and will come straight to Hollywood.

Charles Rogers Busy

The Charles Rogers company, releasing through Radio Pictures, is planning a heavy-production schedule.

LILY DAMITA

Three noted novels and two original stories by John Farrow are the first production material to be announced. The first of these, "Millie," is already in production.

Following that will be Robert W. Chambers's "The Common Law," and thereafter "French Love" will be placed in production. Lily Damita will be starred in "French Love," which is an original by John Farrow.

The two other special Rogers productions will be "The Registered Woman," a story by Farrow, and Nevis Shane's new novel, "Dark Flame."

"Cimarron" on the Move

The "Cimarron" army is on the move. Yesterday its personnel packed up, bag and baggage, and moved to Bakersfield, where the long-talked-of land rush will be filmed.

Three hundred and seventy-six railway flat cars, twenty-three stock cars and a special passenger train were necessary to transport the 700 archaic vehicles, more than 1000 head of live stock, and the technical crew and extra players. Other props went overland in twenty motor trucks.

Earle Foxe in It

Fans who have been wondering where Earle Foxe has been since appearing in the hilarious "Van Bibber" series, will see him again in "Dance, Fool, Dance," Joan Crawford's new Metro-Goldwyn-Mayer starring vehicle, we learned yesterday. Foxe is to play the role of Wally-the-Gent, suave gangster.

LUMBERMAN'S WIDOW MAKES CHILDREN HEIRS

Mrs. Louise Ganahl, widow of F. J. Ganahl, lumberman, left an estate of $35,000, it was disclosed with the petition for probate of her will on file in Superior Court yesterday. Richard J. Barnett, who, it was explained, already was provided for, will get $1. Louise P. Ganahl, daughter, is left $500 and personal property. Florence C. Sharp, daughter; Christine Le Brua, sister, and Rosalie Le Brua, sister, each get $500 and the residue of the estate is divided equally among eight children, Florence C. Sharp, Rose Ganahl Donovan, Antoinette M. Mandis, Agnes R. Hoover and Lucien A., Ernest P. and Vincent P. Ganahl.

GROUP TO HEAR STARBUCK

Dr. Edwin D. Starbuck of the school of philosophy of the University of Southern California is to address members of the Principals' and Supervisors' Association of Hollywood today at an after-dinner function.

Theaters—Amusements—Entertainments

AT LAST HE'S HERE

Starts Today 9 A.M.

Funnier than "Grandma's Boy;" more breath-taking than "Safety Last;" more riotous than "Welcome Danger;" here's the BEST PICTURE that Harold Lloyd ever made—

HAROLD LLOYD in "Feet First"

—Forget your troubles! Come with Harold Lloyd on the fastest, funniest mixup of thrills and screams that the world ever saw! Up buildings, out windows, all over an ocean liner in the hair-raisingest jamboree that ever left you weak and howling!

35c TILL 1 P.M. CHILDREN 15c Any Time

UNITED ARTISTS

BROADWAY AT 9th • TRinity 3238 • DOORS OPEN 9 A.M. • 35c

Theaters—Amusements—Entertainments

YOU'D BETTER HURRY! MAKE RESERVATIONS TODAY The Most Talked-of Picture of The Year is Leaving . . . You'll Express Keen Disappointment if You Miss This Delightful Sensation!

DE SYLVA, BROWN & HENDERSON'S JUST IMAGINE WITH EL BRENDEL MAUREEN O'SULLIVAN · JOHN GARRICK MARJORIE WHITE · · FRANK ALBERTSON Directed by DAVID BUTLER Fox Movietone Production

On the Stage! ABE LYMAN And His International Band

Seat Sale: Owl Drug, 6th & Broadway 500 MATINEE SEATS 50c! Direction Fox West Coast Theatres

CARTHAY CIRCLE

LAST 2 WEEKS GRanite 1147 EL CAPITAN HOLLYWOOD BLVD AT HIGHLAND Matinee Today

POSITIVELY LAST TIMES SATURDAY NOV 22nd CHARLOTTE GREENWOOD in PARLOR, BEDROOM & BATH with JOHNNY ARTHUR

MATS SUN WED SAT 25c 50c 75c - EVERY EVENING 50c 75c $1.00 $1.50 $2.00

PLAYHOUSE VINE ST NEAR HOLLYWOOD BLVD · GRANITE 1131

HENRY DUFFY PRESENTS LEO CARRILLO in MISTER ANTONIO by Tom Barbour

Bargain Mat. Thurs

R-K-O THEATRE 30th Week

LAST DAY

VITAL DRAMA "TODAY" CONRAD NAGEL · DOROTHY MACKAILL · ALEXANDER KIRKLAND · SARA HADEN

R-K-O VAUDEVILLE JACK McGOWAN & SARAH JOS. E. HOWARD AND—5 PEACHES FAY—JOHNNY HYMAN

Tomorrow! Another 9 Feature Show

R-K-O VAUDEVILLE Direct from Palace, N. Y.

SCREEN The Mighty Drama of an American Girl who dared to love a Mighty Man! "EAST IS WEST" with LUPE VELEZ LEWIS AYRES EDW. G. ROBINSON

Radio's Pioneer Tenor BOBBY AND HIS RADIO GANG

PAUL REMOS AND TOY BOYS

DANNY SMALL AND HARRY MAYS

JOE YOUNG

Korean Specialties and World News Events

R-K-O THEATRES IN LOS ANGELES

ORPHEUM Broadway at 9th. Open 9:45 A.M. —nite to 1 A.M. 3rd Week the Show Hit of L. A.

AMOS 'N' ANDY "CHECK AND DOUBLE CHECK" R-K-O Radio Picture with SUE CAROL · ISHAM REID · CHAS. MORTON RALF HAROLDE · DUKE ELLINGTON'S BAND

Extra! Rockne Film — Notre Dame Falls and Knute Grid Nuggets and News

CALIFORNIA INTERNATIONAL Complete All-Talking in Spanish Program "EL SECRETO DEL DOCTOR" A Paramount Spanish dramatic triumph

TOWER GLORIA SWANSON in "WHAT A WIDOW" with OWEN MOORE

MILLION DOLLAR 25c THE SPOILERS 5 BIG ACTS VAUDEVILLE GARY COOPER, WM. BOYD, KAY JOHNSON

LOS ANGELES JACK OAKIE in LETS GO NATIVE BIG DOUBLE BILL SINS OF THE CHILDREN ROBT MONTGOMERY

MAJESTIC 25c AL JOLSON in BIG BOY First Run Downtown

FOLLIES THEATRE VAUDEVILLE Burlesque Midnite show tonite 80 people ~ Mostly girls AS YOU LIKE IT ALL SEATS RESERVED

PHILHARMONIC AUDITORIUM. FA. 1271. 5th & Olive.
L. E. Behymer Presents PIETRO GENTILE in concert for MOTHER'S MEMORIAL
Ruth Bowen, accompanist. Rose Bloom, Liebling, Simmons accompanying own compositions. Tickets, $1, $2, $3, $4.
FRI. EVE. NOV. 14
FRITZ KREISLER Violinist Entirely Different Program Tickets, $1, $1.50, $2, $2.50, $3.
SAT. MAT. NOV. 15
By Popular Request: RETURN CONCERT GIESEKING
SAT. EVE. NOV. 15
Tickets 75c to $2.50. Rates to teachers, students and our season holders. WEST Boxoffice. FAber 1971

Buy A Business!

Whatever your experience or capital, you can find openings to fit your requirements in the columns of

Times Want Ads

Theaters—Amusements—Entertainments

Paramount 35¢ TILL 1 P.M.
GEORGE TODAY!
BANCROFT
"DERELICT"
NEW YORK STAGE SHOW "SKY HIGH"
TOMORROW! YOUTH HAS ITS FLING and Gets Away With It!
Fast and Loose
ON THE STAGE "SNAP INTO IT"
EDDIE STANLEY
ALSO RUBINOFF With Paramount Orchestra
Earl Abel At the Singing Console

DOWNTOWN SEVENTH AT HILL • PHONE TRINITY 2266
Harold Lloyd in "Feet First"
GORILLA
Lee-Joe Frisco-Harry Gribbon

HOLLYWOOD
STARTS FRIDAY
HOW CAN A GIRL BE SURE OF THE RIGHT ANSWER TO A MAIDEN'S PRAYER?
Loretta Young
THE TRUTH ABOUT YOUTH
with DAVID MANNERS
CONWAY TEARLE • MYRNA LOY
RICHARD DIX in THE DAWN PATROL

BELASCO HILL AT 11TH WE. 8383 NOW LIMITED ENGAGEMENT MATS. WED.-SAT.
DOROTHY BURGESS in "The Bird of Flame"
with BRAMWELL FLETCHER—ROBERT FRAZER

HOLLYWOOD MUSIC BOX MATINEE TODAY
G. B. SHAW'S APPLE CART
LAST 2 WEEKS
GR. 4181

ADAMS
BALBOA
BELMONT
BOULEVARD
EGYPTIAN
FIGUEROA
GOLDEN GATE
HIGHLAND
LA BREA
MANCHESTER
MESA
RITZ
UPTOWN
WESTLAKE
WILSHIRE

Going to Move? See our ads in grouped rental columns of Times Want Ads.

MASTER OF VIOLIN WINS NEW HONORS

Fritz Kreisler Charms Large and Appreciative Throng at Auditorium

BY ISABEL MORSE JONES

The incomparable Fritz Kreisler played to an eager multitude last night at the Philharmonic Auditorium. Accompanied by the faithful Carl Lamson, he gave a taxing program of the familiar classic violin literature and ened it with the Kreisler compositions which have given universal joy and which will become the classics of tomorrow.

Corelli's "La Folia" with the embroidered variations held much charm as the master played them. He added certain Kreisler embellishments, which were in keeping with their spirit of improvisation. Then the Bach B minor Sonata for violin alone followed. The sheer difficulty of this feat is enough to hold the closest attention of an audience, but when the musicianship and command of a Kreisler are added the performance becomes an achievement.

Max Bruch's time-worn concerto in G minor was played with much tender sentiment, but for many the concert really began with the smaller numbers which will always be associated with this artist. There was the Schumann Romance, the larger work of Mozart, a Rondo in G major and three caprices to which were added the beloved "Caprice Viennois" and a newer number by Kreisler, Spanish in character, "La Gitana." Encore after encore was given and only when the lights were turned out did the calling cease.

Had he not been suffering from a cold the artist might have gone on indefinitely, but for those who did not hear enough there is another concert Saturday afternoon.

One does not describe Kreisler's playing. It is impossible to put into words the grace of Vienna and the phrasing of a great musician.

Gene Morgan Returning to Loew's State

Loew's State Theater announces the return of Gene Morgan, popular master of ceremonies on Thursday, the 20th inst. Morgan, who has been appearing in several of the leading eastern key theaters, replaces Rube Wolf.

GENE MORGAN

"Renegades," featuring Warner Baxter, is the new Fox film drama starting tomorrow. Myrna Loy plays the leading feminine role in the new romance and adventure picture, with Noah Beery and Gregory Gaye in supporting roles. Victor Fleming directed.

In keeping with the birthday celebration of the theater special decorations, music and festivities are planned.

Hare's Record Quite Lengthy

Lumsden Hare, who has just completed "Scotland Yard," the new Fox production, acting as Sir Clive Heathcote, the head of the famous detective bureau, has done distinguished work as both actor and director. He was leading man in London to Mrs. Patrick Campbell, and in New York with Maude Adams and Ethel Barrymore. In Melbourne, Australia, he played "Ben Hur," while next door to the theater, a circus happened to be going on with a performer named Will Rogers.

Hare directed the revival of "What Every Woman Knows" in New York with such consummate success that it made Helen Hayes a star and outran the original production with Maude Adams.

Coincidence Plays Role

The long arm of coincidence reached to a Hollywood sound stage where Frances Dee and Evelyn Hall are playing supporting roles to Charles Rogers in "Along Came Youth," his new starring picture for Paramount.

It was her performance before the Hollywood Writers' Club in the stage play, "Deep Haven," that won Miss Dee the test with Paramount which lifted her from the ranks of film extras. In that production, she appeared as Miss Hall's niece. In "Along Came Youth," she again is playing Miss Hall's niece.

"Monte Carlo" to Be Screened

"Monte Carlo," Ernst Lubitsch's successor to "The Love Parade," arrives at the Million Dollar Theater tomorrow as the feature screen attraction. There will also be the regular five-act vaudeville program.

"Monte Carlo" features Jeanette McDonald and Jack Buchanan in a humorous piece of nonsense concerning the happenings of a modern "Monsieur Beaucaire." "The Spoilers," with Gary Cooper and William Boyd, is the current picture.

ACTOR'S DAUGHTER PLAYS FILM ROLE

Kay Irving, daughter of George Irving, screen character actor, has been signed to enact the role of Tillie with Buster Keaton in the German version of Metro-Goldwyn-Mayer's "The March of Time." Among her recent screen roles are included parts in "Madam Satan" and "The Divorcee."

Star Promises Thrills and Humor

Harold Lloyd

Portrays an ambitious shoe clerk in his newest vehicle, "Feet First," and his social climb carries him to the top of an unfinished skyscraper and finally lands him as a stowaway on an ocean liner. The film starts today at the United Artists Theater.

DOWNTOWN TO SCREEN "GORILLA"

Lila Lee Portrays Chief Role in Mystery-Comedy Starting Friday

"The Gorilla," a First National and Vitaphone production adapted to the screen from the stage play of the same title, is to be the next attraction at Warner Brothers' Downtown Theater, starting Friday.

LILA LEE

This production, successful as a silent film, is said to be more thrilling and humorous than ever. Lila Lee, who has been absent from the screen for some time, returns in this picture, playing the leading role.

Joe Frisco, vaudeville comedian and dancer, plays Garrity, the dumb detective. His partner is Harry Gribbon, and others in the supporting cast are Walter Pidgeon, Purnell Pratt, Edwin Maxwell, Roscoe Karns, Landers Stevens and William Philbrick. Bryan Foy directed.

"El Presidio" Will Play at International

"El Presidio," Metro-Goldwyn-Mayer's Spanish version of "The Big House," will have its world premiere at the International California Theater Friday night before a representative gathering of stars, players, writers and authors of the local Spanish colony.

The picture is hailed as one of the most costly and pretentious features ever made in a foreign tongue, and the cast numbers many players of the local Mexican and Spanish colony, including Jose Crespo, Juan de Landa, Tito Davidson, Luana Alcaniz, Alma Real, Juan de Home, Luis Llaneza, Jose Soriano Viosca, Vicente Padula and Remualdo Tirado.

"El Secreto del Doctor," Paramount's Spanish feature, is the current attraction.

ACTRESS SCORES IN "MISTER ANTONIO"

Marion Clayton

Chief in support of Leo Carrillo in "Mister Antonio" at the Hollywood Playhouse is Marion Clayton, whose charm and talent are marked. Miss Clayton has also consented to play the name role in "Peter Pan," when the Sir James M. Barrie drama is presented at the Music Box Theater in Hollywood.

Carrillo is said to be proving popular in "Mister Antonio" as the hurdy-gurdy man. Others in the cast are Lew Kelly, Leo Lindhard, Ruth Matteson, Leah Winslow and Olive Cooper.

"VINDICATION" TOPS PLAY SHOP PROGRAM

Willard Mack Playlet Enacted in Fine Manner by Sheldon Lewis

BY KATHERINE T. VON BLON

A variety evening at the Play Shop is proving entertainment of a sort, though hung together in rather too fragmentary a manner.

Willard Mack's one-act play, "Vindication," in the gifted hands of Sheldon Lewis, was a poignant and moving moment. Taking the part of the gallant old southern father and the judge at one and the same time, Mr. Lewis managed a tender pathos and intensity of mood through the sensitive modulation of his voice alone, as he did not appear in person. A radio placed in the center of a cosy living-room gave the impression that one was listening in on a radio playlet.

A play with a decidedly Parisian flair, "The Wooden Leg," by Essex Dane, brought amusing lines and situations and Carmen Mathews as the sophisticated dancer gave a nicely poised performance. Her accent was convincing, except that the "mon Dieus" were a trifle too reminiscent of schoolgirl French. Jimmie Shelton gave a naively buoyant portrayal of the doubting lover.

"Dreamer of Dreams," a musical fantasy from the pen of Charles E. Royal, contrived a novel angle and was imaginative both in concept and production. Enrico Ricardo as the artist gave a sympathetic version and sang with a degree of fervor. As the beautiful model Viola Herman was heard in several numbers which displayed a voice of natural loveliness. Ruth Ann McGlyn and Lyle Van Auken were the living models in one of the artist's masterpieces.

Violet Trevelyn displayed a nice inflection and considerable repression in "A Dramatic Episode in a Woman's Life," and Ken Davis contributed comedy songs.

Second Eastern Show Scheduled at Paramount

The second of a series of New York stage shows, "Snap Into It," will have its local premiere tomorrow at the Paramount Theater, in conjunction with "Fast and Loose" on the screen. The stage show comes direct from the Paramount Theater on Broadway.

"Fast and Loose" features Miriam Hopkins, Charles Starrett, Henry Wadsworth, Carol Lombard and Frank Morgan. The story centers about the younger generation and its ways of living, and was taken from Avery Hopwood's novel, "The Best People."

The remainder of the new program will include Rubinoff and the Paramount orchestra, Earl Abel at the organ, and a comedy and sound news. The current attraction is George Bancroft in "Derelict."

Radio Stars Pay Tribute to Producer

Amos 'n Andy have expressed their appreciation in platinum.

The noted radio stars, whose film, "Check and Double Check," is at the Orpheum Theater here, sent to Bertram Millhauser, associate producer to William LeBaron, a unique miniature watch of platinum in a slip case of the same metal and inscribed with tributary sentiment.

While LeBaron, vice-president in charge of Radio Pictures' production, was handling the Amos 'n Andy special, Millhauser acted as supervisor and aide to his chief and is credited with several contributions to the success of the film.

KENTON TO DIRECT "THE LAST PARADE"

Erle C. Kenton has been selected by Columbia to direct a story called "The Last Parade," which is said to be as strikingly dramatic in theme as it is in title. It is based on the aftermath of the war, and deals with characters who are swept into the undertow of racketeering.

MILNE PLAY BOOKED FOR EL CAPITAN

Dale Winter, Henry Duffy Will Costar in "Michael and Mary"

With Dale Winter and Henry Duffy in the leading roles, "Michael and Mary," A. A. Milne's latest play is scheduled to start a run at El Capitan Theater Sunday matinee, the 23rd inst.

The fact that Duffy, in his dual role of producer-manager for four Pacific Coast theaters, must make a trip to New York soon for new play material, makes it necessary to limit the engagement to three weeks, according to the El Capitan management.

"Michael and Mary," which played last season at the Charles Hopkins Theater in New York, has been described as a strange adventure in matrimony. The Milne effort is said to be an ideal vehicle for the two stars, and Duffy has given the production careful detail as to setting and the selection of the cast.

Charlotte Greenwood in "Parlor, Bedroom and Bath" will close on the 22nd inst.

Students Will Hold Class at Film Theater

University of Southern California students enrolled in the course in photoplay appreciation presided over by Dr. Marcovin, will be given a practical demonstration of de luxe theater operation and management at Grauman's Chinese Theater today.

The students will be the guests of Manager H. B. Wright, who will lecture to the class on theater management generally, architecture, acoustics, and other pertinent subjects, after which the students will remain for the matinee to see "The Big Trail," current Fox romance drama of early American pioneer days, with John Wayne, Marguerite Churchill, El Brendel and Tully Marshall.

Reservations for the gala premiere of "Morocco," with Gary Cooper and Marlene Dietrich, which is the Paramount attraction starting Wednesday, the 26th inst., are now being made.

Gala Premiere Arranged for 'Min and Bill'

Marking the initial appearance together of two of filmdom's best known troupers, "Min and Bill," featuring Marie Dressler and Wallace Beery, will have its premiere showing at the Carthay Circle Theater Thursday evening, the 20th inst.

The production, it is declared, reveals the popular pair in characterizations that will rank with the finest achievements of the talking screen.

"Min and Bill" was adapted from "Dark Star," Lorna Moon's novel. It was directed by George Hill from a scenario prepared by Frances Marion.

A gala premiere is being planned, it is announced, that will be a distinct tribute to Miss Dressler and Beery, two of Hollywood's most popular citizens.

Lupe Velez Has Chief Role in 'East Is West'

With Lupe Velez in the role created by Fay Bainter in the stage play "East is West," starts tomorrow on the R.-K.-O. screen.

LUPE VELEZ

"East is West" is a drama - romance of a Chinese girl who is purchased in China by an American youth and set free in San Francisco. Lew Ayres has the role of the boy. Complications result when the two fall in love.

On the stage this week the vaudeville unit features Jack McLallan and Sarah.

Majestic Books 'Fourth Alarm' to Open Friday

The Majestic Theater announces for their new bill starting Friday a first-run feature, "The Fourth Alarm," featuring Nick Stuart and Ann Christy.

Stuart takes the part of a fire chief's son and falls in love with a millionaire's daughter, which causes several interesting situations. Stuart is appointed fire inspector and is not influenced by money or love. He carries out his duties and at the finish saves the one he loves.

Completing the bill will be a talking news weekly and a comedy short, together with a cartoon.

Rockne Talks in Football Short

In addition to "Playboy of Paris," the picture starring Maurice Chevalier, the Pantages Hollywood Theater tomorrow presents Fanchon and Marco's "Seasons" idea, staged by Larry Ceballos, and a new chapter of the Knute Rockne football series.

The short subject presents Knute Rockne in explanations of how the leading teams in the country play the game. The Notre Dame football team is seen in actual demonstrations of the various systems of play.

The featured screen attraction, "Playboy of Paris," has Chevalier in a role said to be well suited to his personality.

Theaters—Amusements—Entertainments

FOX WEST COAST THEATRES

LOEW'S STATE
LAST DAY
JOHN GILBERT
WALLACE BEERY
"Way for a Sailor"
Today 35¢ TOTIPM
Thursday
LOEW'S STATE'S 9TH BIRTHDAY PROGRAM
ON THE SCREEN!
WARNER BAXTER
"Renegades"
Farewell Week
RUBE WOLF
SOCIETY CIRCUS IDEA
Midnite Revel

CRITERION
Grand at Seventh
Where romance rides
BILLY THE KID
WALLACE BEERY
JOHNNY MACK BROWN
REALIFE
35¢ TOTIPM

PANTAGES
Holly. Blvd. Near Vine!
Cecil B. De Mille's Electrifying Success
MADAM SATAN
KAY JOHNSON — REGINALD DENNY
ROLAND YOUNG — LILLIAN ROTH
M-G-M's Triumphal "Talk of 1930"
STAGE

PROSPERITY IS HERE!
Work More—Earn More—Spend More

GRAUMAN'S CHINESE
DIRECTION FOX WEST COAST THEATRES
THERE'S COMEDY IN BIG TRAIL
STAGE REVUE
"MAYFAIR SENSATION"
(Staged by Seymour Felix)
Seats: — GLad. 5184
Direction Fox West Coast Theatres

VINE STREET THEATRE HOLLYWOOD
Matinee Tomorrow
ORIENTAL MYSTERY COMEDY SENSATION
THE GREEN ROOM
NOW ELECTRIFYING ALL HOLLYWOOD

INTERNATIONAL TALKERS LISTED

Institute Will Hear Noted Men at Next Session

Meeting Will Be Conducted December 7 to 12

World Problems to Receive Members' Attention

Program speakers for the seventh session of the annual Institute of International Relations to be conducted December 7-12 were announced yesterday by Dr. R. B. Von KleinSmid, president of the University of Southern California.

Among the speakers will be Dr. William B. Munro of Harvard University, Dr. Herbert H. Gowan of the University of Washington, Prof. Yamato Ichihashi of Stanford University, Miss Amy Heminway Jones of the Carnegie Endowment for International Peace, Simon J. Lubin, president of the Sacramento Regional Citizens' Council and first Pan-American Reciprocal Trade Conference, Prof. George M. Stratton of the University of California at Berkeley, and Claude F. Strickland of the British service in India.

PROGRAM ANNOUNCED

Subjects of the respective speakers are "The German Constitutional Crisis and the Present Parliamentary Situation," "Japan as a Factor in Pacific Relations," "Political and Social Developments in the Orient," "International Relations Clubs," "The Problem of Reciprocal Trade," "Fundamentals of Internationalism," and "India's Political Crisis."

"South American Republic," "Our Cultural Relations with Mexico," "The French Foreign Policy," "The Foreign Powers in China," and other specific topics are on the program. Tariff, education, religion, economics, social and political problems, and cultural influences in world welfare also are to be discussed.

OFFICERS LISTED

Officers and directors of the institute are as follows:

Dr. R. B. Von KleinSmid, chancellor; Dr. Henry F. Grady, director, dean of the College of Commerce, University of California, Berkeley and Warren B. Bovard, treasurer.

Executive committee: Dr. Charles E. Martin, chairman, professor of political science University of Washington; Dr. Arnold Bennett Hall, president, University of Oregon, and Dr. Eliot G. Mears, professor of international trade, Stanford University.

Board of advisers: W. B. Ayer, Portland, Or.; Dr. George H. Blakeslee, Worcester, Mass., professor of international relations, Clark University; Lucien N. Brunswig, Los Angeles; Harry Chandler, Los Angeles; John W. Davis, New York City; Dr. Stephen P. Duggan, New York City, director of the Institute of International Education; Coleman Du Pont, New York City; Dr. Raphael Herman, Washington, D. C.; Alfred Holman, San Francisco, Pacific Coast editor, New York Times; Albert Sperry Kerry, Seattle; Dr. R. S. Kinch, Vancouver, president of the University of British Columbia; William G. McAdoo, Los Angeles; Frank A. Miller, Riverside; Dr. Robert A. Millikan, Pasadena, director, California Institute of Technology; George Foster Peabody, Saratoga Springs, N. Y.; Dr. Aurelia Henry Reinhardt president, Mills College; Henry M. Robinson, Los Angeles; Dr. Leo Rowe, Washington, D. C., director-general, Pan-American Union; Dr. Chester Rowell, Berkeley, Cal.; Dr. James Bryan Scott, Washington, D. C., secretary of the Carnegie Endowment for International Peace; Dr. Homer L. Shantz, Tucson, Ariz., president, University of Arizona; Dr. M. Lyle Spencer, Seattle, Wash., president, University of Washington; Dr. Robert G. Sproul, Berkeley, Cal., president, University of California, Berkeley; Dr. Henry Suzzallo, New York City, president of the Carnegie Foundation for the Advancement of Teaching; Frank A. Vanderlip, New York City; Dr. Ray Lyman Wilbur, Palo Alto, Cal., Secretary of the Interior; Mrs. Thomas G. Winter, Pasadena, Cal., Motion-picture Producers and Distributors of America.

PROTEGE OF CARRANZA HERE

Mexican Artist Toils as Utility Man

Enrique de la Pena and One of His Caricatures

ONCE a protege of President Carranza of Mexico, who sponsored his art education in Mexico, Cuba and Spain, Enrique de la Pena, Mexican caricaturist, has been in Los Angeles almost unrecognized for six months. He has been content with a job as utility man at the Teatro Mexico, at First and Main streets, waiting for an opportunity to perfect his English and waiting as well for American commissions.

The 28-year-old Mexican artist, born in Guadalajara, drew his first published picture at 12 years of age. He became a protege of President Carranza, who sponsored his art education in the Eliseo De Artes at Guadalajara and later in art institutes in Havana and in Spain.

Penita, as he is known in the Mexican colony, recently completed a small sculptured figure of the Christ and is planning production of copies of the work for sale among his own countrymen.

RAILROAD REVENUES OFF FOR OCTOBER

CHICAGO, Nov. 11.—Preliminary estimates of Chicago, Milwaukee, St. Paul and Pacific Railroad Company for October place the gross revenues at about $13,125,000, a decrease of $2,341,000 from the same month last year. Net operating income will aggregate about $2,294,000, a decrease from the same period last year of approximately $1,351,000.

PAYS REGULAR

SPOKANE (Wash.) Nov. 11. (AP) The Hecla Mining Company today declared its usual quarterly dividend of $250,000, or 25 cents a share. This brings the company's dividends for the year to $1,000,000, and the grand total to $19,735,000. It is a silver-lead-zinc mine.

Investment Unit to Reorganize

NEW YORK, Nov. 11.—Continental Securities Corporation to provide a means whereby preferred and common stockholders can continue to receive dividends is proposing to organize a new corporation under the laws of Maryland which will issue stock of the new company on a share-for-share basis under such conditions that there will be a considerable paid-in surplus. This would minimize the likelihood of a recurrence of a technical situation preventing the payment of dividends.

The consummation of the plan is subject to the deposit on or before the 29th inst. of such preferred and common shares as the committee may deem sufficient. Dividends on the preferred stock of the new company will be cumulative from September 1, last.

TRADE PROJECT HEAD ARRIVES

Dr. Pratt Here to Launch Commodity Exchange

Wide Range of Products Favors Enterprise

Backer Says It Will Insure Stabilized Prices

Regarding Los Angeles as most favorably situated for commercial facilities and considering the extraordinary diversity of California products as permitting the greatest breadth of trading, Dr. E. E. Pratt, former head of the Bureau of Foreign and Domestic Commerce, Department of Commerce, arrived here yesterday to assist in establishing a commodity exchange.

The enterprise, known as the California Commodity Exchange, Ltd., of which Pratt is executive vice-president, will provide in one location the complete facilities for spot and future trading in the principal products of California and eleven Western States.

WIDE FIELD

"The exchange activities," Pratt said, "need not be restricted to one or two commodities—but may include grains, cotton, coffee, sugar, rubber, petroleum and petroleum products, fruits, potatoes, onions, and even canned goods, dried fruits, lumber, wool and vegetables. Nowhere else in the United States would such a variety of commodities be found.

"There are pertinent reasons why Los Angeles, and only Los Angeles, is fitted to develop this project. Ten years ago, perhaps, any Coast city would have been as satisfactory; but during that time manufacturing has increased to such an extent and under such favorable conditions that it demands facilities equal to those in the East.

"Cheap power has attracted scores of plants but there are literally hundreds waiting to locate here when they can be assured against fluctuations in the price of raw materials—and this assurance the exchange will provide."

SAFE MARKET

Pratt believes one of the most important contributions of the exchange will be the aid it contemplates to producers and manufacturers while providing them a sure and safe market for their commodities.

"Some years ago when I was actively connected with the Department of Commerce at Washington, the need of such institutions," Pratt said, "was clearly demonstrated and since then both in Europe and America their practicability and efficiency as marketing organizations have been amply demonstrated.

"I have accepted the responsibility of this work largely because of the character of the men associated with the organization. I am satisfied that men like J. V. McNaughton, C. C. Hine, W. D. Moriarty and Harry McBain will make it the success that it deserves."

Last Rites for Woodard Will Be Tomorrow

By a "Times" Staff Correspondent

SANTA MONICA, Nov. 11.—Funeral services for Wilkie Woodard, civil engineer who died at his Bel-Air estate last night after a prolonged illness, will be conducted at 11 a.m. Thursday at the Wee Kirk o' the Heather, Forest Lawn Memorial Park, under Christian Science auspices, members of the family announced today. The body will be entombed in Forest Lawn Mausoleum.

Mr. Woodard, who was 57 years of age, had been a resident of the bay district since 1910, when he came here from Indianapolis. He had charge of construction of Mulholland High Way and Sepulveda Boulevard, planned Bel-Air and Castellamare Estates and achieved note for the groynes he designed along the Santa Monica coast. At the time of his death he was chief engineer for the Santa Monica Mountain Park Company and the Alphonzo Bell Corporation, and a member of the American Legion, American Association of Civil Engineers, Los Angeles Engineers' Club and Bel-Air Country Club.

He leaves his widow, Mrs. Aline Woodard, one daughter, Miss Aline Woodard and four sisters.

Stork Due in Spring, Says Vivian Duncan

About next April or May Vivian Duncan expects to present her husband, Nils Asther, the first heir to the Duncan talents. She admitted last night at the Palace Theater in New York where she is appearing with her sister Rosetta, that the happy event is pending.

VIVIAN DUNCAN

"Nils wants a boy," Miss Duncan explained to reporters, "but I hope we get twins—they run in the family. I'll tell you next April or May whether it will be a boy or girl or boys and girls."

Asther and Miss Duncan were married August 2, last, at Reno, after a long courtship. Shortly before the marriage Miss Duncan received a black eye in a scuffle with Rex Lease—and her brother later avenged the blow.

MEDICAL BOOKS DONATED

The medical library of the University of Southern California has just received gifts of books from the New York Academy of Medicine, the Saunders Publishing Company, the Mayo Clinic, John Wiley and Sons, and Dr. B. O. Raulston of St. Vincent's Hospital, Los Angeles, according to announcement of Miss Marguerite E. Campbell, librarian at the school. The medical library is open between 9 a.m. and 4 p.m. from Monday to Friday.

COLLEGE TO INDUCT HEAD

California Christian Institution Next Sunday Will Inaugurate President Cheverton

A notable event in the history of the California Christian College of Los Angeles is to be climaxed next Sunday afternoon when, at 3 o'clock in Grayson Memorial Auditorium on the campus at 766 North Vermont avenue, President Cecil F. Cheverton will be formally inaugurated as the third president of the rapidly growing institution.

The installation address will be given by Dr. Harry O. Pritchard of Indianapolis, general secretary of the board of education of Disciples of Christ, under the auspices of which the college is maintained. President Cheverton will respond in a brief address.

Charles C. Chapman of Fullerton, chairman of the board of trustees, will preside throughout the program. Dr. Russell F. Thrapp of Alhambra will give the invocation, while Dr. Charles F. Hutslar of Pomona will give the installation prayer. Music will be furnished by seventy-five voices of the men's and women's glee clubs, under direction of Herbert G. Tovey.

Invitations have been sent to every college and university president in California and on the Pacific Coast to have a representative present for the inaugural, as well as to scores of educational institutions throughout America. More than fifty schools have responded, and will send their presidents or other officials to represent them.

Included among the California schools which will be represented are Holmby College, La Verne College, Loyola University, Pomona College, Los Angeles Pacific College, Mount Saint Mary's College, College of Osteopathic Physicians and Surgeons, University of the West, Valencia University, Pasadena Junior College, San Francisco Theological Seminary and Berkeley Baptist Divinity School; from out of the State representatives are being sent from Bethany College, West Virginia; Butler University, Indianapolis; University of Oregon, Spokane University; Washington; William Woods College, Fulton, Mo.; Colorado College, Colorado Springs, and Greenville College, Greenville, Ill.

California Christian College, founded April 7, 1920, is a coeducational liberal arts college maintained by the Disciples of Christ, or Christian Church, which in eleven years has grown from an enrollment of eight students and two faculty members to an institution of 400 annual student enrollment and a faculty of twenty-five.

It is the recognized California college for the training of ministers, missionaries, religious education directors and other full-time Christian professions. In addition its graduates are public school and college teachers and administrators, many are in social service fields, while scores are engaged in business and the secular professions. In addition to its varied liberal arts courses a department of music is maintained.

Complete plans have been made to take care of the large audience which is anticipated for Sunday's inaugural ceremonies, to which the public is invited.

PETITION REFERRED

A petition asking for the improvement of Graham avenue between Ninety-second and Ninety-seventh streets with permanent paving, has been referred by the City Council to the City Engineer and the Public Works Committee.

Dr. Cecil F. Cheverton

Boy on Bicycle Struck by Auto

Struck by an automobile while riding his bicycle last night at La Brea avenue and Willoughby street, Hollywood, James Riddle, 15-year-old schoolboy, of 1040 Gardner avenue, received a skull fracture and other serious injuries.

Mrs. Kathryn Toomey, 31, of 2027 North Highland avenue, reported by Hollywood police to have been the driver of the car which struck the lad, was not held. Riddle received treatment at Hollywood Emergency Hospital and was removed to Dickey & Cass Hospital.

BUILDING-LOAN UNIT IN LARGER OFFICES

The Guaranty Building and Loan Association of San Jose, which has maintained a branch office in Los Angeles for the last year located at 521 Security Title Insurance Building, has moved to its new and permanent headquarters at 913 South Hill street, where it opens for business today. The new office has all modern installations and equipment, which are standard with this association and will enable it to render the same efficient service as the other three offices of this institution.

TO PAY REGULAR

CINCINNATI, Nov. 11.—Directors of Valvoline Oil Company will meet to declare the regular quarterly dividend of $1.50 on the common stock in a few days, E. W. Edward, president, stated today.

DR. FISKE TRIAL MAY BE PUT OFF

Accused Physician So Ill He Cannot Go to Court

Evidence of Sickness Given to Prosecution

Doctor Accused of Murder in Death of Girl

Because of the serious illness of Dr. William C. Fiske, charged with murder for the death of Vera Nelson, 19-year-old Los Angeles girl as the result of an asserted illegal operation, his trial probably will be continued when it is called in Superior Judge Hardy's court today.

Evidence of Dr. Fiske's serious illness already has been placed in the hands of the prosecution. The defense attorneys assert that the elderly physician is still confined in the prison ward of the General Hospital, suffering from a complication of ailments any of which may result fatally.

At the time of Dr. Fiske's arrest he was rescued by police officers who removed him from a gas-filled room. The police assert that he attempted to end his own life after finding that Miss Nelson had died as a result of the operation which he is accused of performing.

STATION SITE OFFERED

A plot of land at the northwest corner of Jefferson and Hoover streets has been offered to the City Council as a site for a police station for $45,000 by B. B. Brown. The University Police Station must be removed due to the cutting through of Hoover street. The Council referred the offer to its Police and Fire Committee and to the Police Commission.

Store and Of... Station Held in Holly...

A hold-up within... North Hollywood... a second on... at La Brea... other in quick... Numerous pedestri... ists were near... robbery.

J. T. Toske, ... MacMarr Store at ... nue, was counting up the ... ceipts at closing time ... gro with an automatic ... hand strode in. He ... the cash in the ... dered Toske to stand ... utes facing the ... in the air. Mrs. Toske ... store just after the ... and found her ... standing.

In the second hold-up ... man, manager of the ... at Hollywood ... Bara avenue, was ... motorist wearing a ... a light cap ... point of a revolver ... $16. Goodman was ... on the floor in a corner ... tion. The bandit then ... his motor and sped ...

EXPLORER WILL ...

Life on a desert ... South Seas will be described ... row by William Mesg..., explorer and member of ... turers' Club, in an ... Hollywood Breakfast Club ... weekly meeting in the ... Golf Club. Mesg... spent ... months on a tropical ... tertainment program will be ... ed by Frank Rogers, ... the Orpheus Four, ... and the Carefree ... peters. Moody K. Tyler ... Bowen are to be the ...

BULLOCK'S WILSHIRE

speaking of the truly exquisite idea in bags

—these of indo-persian inspiration—with their rich and jewel-deep colorings, their romance, their almost vibrant design!

—nothing like them have we seen before, their hand-wrought designs duplicating 17th century india documents, silks, art treasures, shawls—with lacquered sterling silver frames set with marcasite and reconstructed ruby-chrysoprase

—priced $175 to $250, they occupy a very important place in the christmas gift array at bullock's-wilshire—other art-bags to $450

Street Floor

Wilshire Boulevard at Westmoreland

BULLOCK'S WILSHIRE

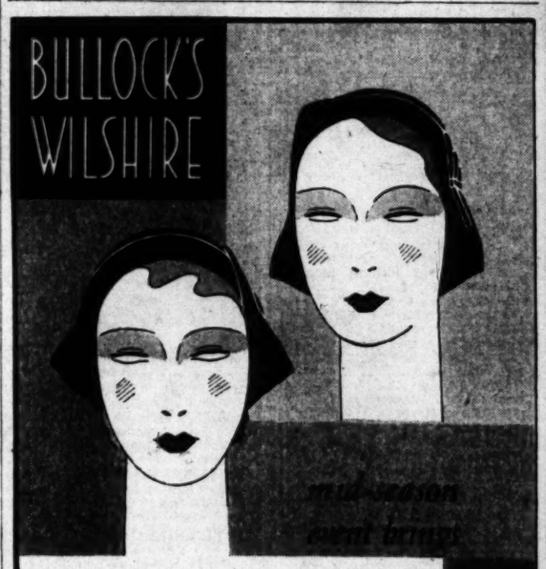

VIS-A-VIS HATS

individually made to your preference at

$15

—copies of exclusive models made at a lower price than has been possible before—because of tremendous advantage we enjoyed in purchasing the fine vis-a-vis "hoods"—in black, navy, brown and green—many stunning models for matrons, exquisitely made in our workrooms, of course

WEDNESDAY—TODAY

Second Floor

Wilshire Boulevard at Westmoreland

BULLOCK'S WILSHIRE

november disposal!

MISSES' COATS

—two exceptional groups of misses' coats—including tweeds and smooth-finish fabrics with the fashionable furs of the season—those now $64 were originally $79.50 to $95; those now $84 were $125

—a little group of exclusive models in misses' coats that were originally $150 to $295 now lowered to half price

MISSES' DRESSES

—many types in these two greatly lowered groups—chiefly street and daytime dresses including crepes and wools and a very few wool lace dresses—misses' sizes—all originally much higher—also a few dresses at half price

collegienne SPORTSWEAR

—suede coats were $50 now $25
—suede jackets lowered to $19
—leather coats lowered to $19
—leather jackets less at $12
—flannel jackets less at $7.50
—knit suits now $29.50 and $45
—a few wool dresses now less

the third floor

Wilshire Boulevard at W...

Mara Loses in $526,812 Suit Against Tunney

SPORTS
Los Angeles Times

WEDNESDAY MORNING, NOVEMBER 12, 1930. C

INQUISITIVE IKE
AND HIS GRANDPA HARRY CHINN
WILL BOYD COMSTOCK LIP WITH GOOD TRACK MATERIAL FOR THE 1932 OLYMPIAD? YES OR YES?
ASK CHARLIE PADDOCK

WHITTIER THUMPS POMONA; TROJAN FROSH TRIUMPH

L. KRUEGER RUINS RIVALS

Halfback Scores Trio of Touchdowns

30 and 60 Yards for Pair of Scores

Get First Victory in Nine Years

LONG BEACH LEGION ELEVEN BOWS TO SAN FRANCISCANS

SAN FRANCISCO, Nov. 11. (AP)—San Francisco's American Legion football team defeated the Long Beach American eleven, 27-21 here today at Kezar Stadium. The San Francisco squad scored three touchdowns in the first period and another in the second. The visitors pushed over touchdowns in the second, third and last quarters. Three times in the final period, Long Beach had the ball on the 1-yard line but lost the ball, twice on downs and once on a fumble. Benny Lom, former University of California star, coached the local team and played halfback, while the visitors were led by Manuel Laraneta, former Southern California fullback.

HAWAII ARRIVES TODAY

Rainbows Here After 3000-Mile Journey to Face Trojans in Coliseum Saturday

Having traveled more than 3000 miles by sea and land, the colorful University of Hawaii football team arrives in Southern California this morning for Saturday's game with the Trojans at the Coliseum.

Otto Klum, thirty players and several rooters are slated to step off the Padre about 9:15 o'clock this morning at Glendale, going to the Huntington Hotel in Pasadena, this hostelry having been selected as headquarters for the Roaring Rainbows during the stay in the Southland.

OTTO KLUM

Klum's team is undefeated, having mopped up on all opposition on the Islands. His squad is a colorful one which runs to beef in the line and speed in the backfield.

Last year the Hawaiians played Oregon University at Portland and lost, 7 to 0, only after a terrific battle. Klum's team had the ball on Oregon's two-yard line once but failed to score when a pass was grounded in the end zone.

The Rainbows make frequent use of the forward pass and

(Continued on Page 12, Column 6)

Football Results

LOCAL

Whittier, 33; Pomona, 6.
S.C. Frosh, 31; U.C.L.A. Frosh, 0.
Compton J.C., 12; Loyola Frosh, 7.

HIGH SCHOOL

Bakersfield, 12; Covina, 0.
Fuente, 3; El Monte, 0.
Brea, 6; Anaheim, 0.
Hoover, 18; South Pasadena, 0.
Monrovia, 26; Citrus, 0.
Pasadena, 0; Muir Tech, 0.
Burbank, 13; North Hollywood, 7.
Muir Tech, 21; Monrovia, 0 (lites.)

COLLEGE GAMES

Haskell, 19; Gonzaga, 7.
Ashland, 13; Mt. Union, 13.
Citadel, 0; Quantico, 0.
St. Vincent, 6; St. Francis, 2.
Howard, 24; Miami, 0.
Arkansas Tech, 6; Ovachita, 6.
Urbana, 12; Cedarville, 0.
West Coast Army, 6; West Coast Navy, 0.
Willamette, 44; Linfield, 0.
Billings Poly, 13; Michigan Tech, 7.
Sacramento J.C., 13; Chico State, 6.
Simmons, 2; Trinity, 0.

(Continued on Page 14, Column 1)

JURY VERDICT FOR EX-CHAMP

Gene Heaves Sigh as Jurors Announce Decision

Breach of Contract Claims Are Not Allowed

"Boo Boo" Hoff Also to Sue Former Ring Ruler

BY EDWARD J. NEIL

NEW YORK, Nov. 11. (AP)—Gene Tunney saved the largest purse but one of his entire career today when a jury in Supreme Court ruled in his favor and against Timothy J. Mara's suit for $526,812.42 for alleged breach of contract.

GENE TUNNEY.

The verdict for the retired heavyweight boxing champion, delivered to Justice Hatting after an hour and a half of deliberation, saved Tunney a quarter of the $2,000,000 fortune he piled up in the ring, a fortune in which Mara claimed he was entitled to share because he contracted orally with Gene in 1926 to help him get a title fight with Jack Dempsey and to "advise, co-operate and assist" him through his ring career.

There was excitement in the courtroom as the jurors who had been listening to testimony since October 30 filed back into their seats at 1:10 p.m. Tunney, taut and stern, sat with clenched hand at his counsel table. Mara was not in the courtroom.

Joseph Goldberg, foreman of the jury, rose to answer the court's question as to whether a verdict had been reached.

GENE HEAVES SIGH

"We find for the defendant," he said, and Tunney leaned back and sighed.

The crowds that had waited in the corridors brushed attendants aside and stormed the retired champion. Tunney shook hands with

(Continued on Page 14, Column 1)

BEAR EDITOR BACKS UP

"Didn't Mean Price or Trojans," Declares Student Head of Newspaper; Rumor Rockne to Take Over Reins at California is Denied Once More

BERKELEY, Nov. 11. (AP)—Having stirred up considerable rumpus yesterday with an editorial demanding investigation of the football situation at the University of California in particular and on the Pacific Coast in general, Arthur Arlett, editor of the Daily Californian, student publication, issued what was termed as "an explanatory statement" today.

"NIBS" PRICE.

In his second article, Arlett said he regretted some readers had interpreted the first editorial as criticising certain individuals and colleges.

The editorial, inspired by California's 74-0 defeat by Southern California last Saturday, embraced a number of questions, two of which were:

"Does California have a competent coaching staff?"

"Should we begin subsidizing (players) in an effort to regain our pinnacle position, or should we go after those who now subsidize?"

Arlett's statement today:

"The editorial appearing in the Daily Californian of Monday, the 10th inst., has been interpreted by some people as being intended to criticise particular personalities in colleges. I regret that state of affairs, because the editorial does not constitute a personal attack upon Coach Clarence M. (Nibs) Price or upon athletic activities of any one Pacific Coast college in particular.

"The Daily Californian is of the opinion there are certain definite reasons for the conditions of California and coast athletics. As far as California itself is concerned an investigation into all phases of athletic competition and activities

(Continued on Page 13, Column 2)

FIREFIGHTERS CLEAN UP ON ARIZONA STATE, 31-6

Putting across their sixth victory of the present season, Coach Bill Blewett's Fire Department eleven trounced the highly touted Arizona State College gridsters, mentored by Coach Rudy Lavek, by a 31-to-6 score in a game played last night at Wrigley Field before a crowd of approximately 10,000.

DON MOSES

After being held scoreless during the first quarter, the Firemen opened their attack at the start of the second period, and with the great Don Moses, former Trojan star, in the line-up, the Smoke-eaters soon ran up several scores to leave the field with a 19-to-0 lead at the half.

Starting a drive from their own 30-yard line, the Firemen worked the ball to the 10-yard line. Moses then went to the 7-yard stripe, and on the next play made a first down on the Lumberjack's 3-yard mark. Moses then bucked to the 1-yard line, and went over in the next play for the initial tally.

The second Firemen touchdown came on a 41-yard gallop by Byers around the right end of the line, with Nolan adding the extra point. Shortly before the end of the half, Moses again scored on a center buck from the 6-yard line, after the Blewettmen had received the ball on the Arizona 25-yard stripe when Mulleneaus missed a bad pass from center on fourth down. As the half ended, the Lumberjacks were on the Smokeeater's 5-yard line.

Arizona scored its first touchdown at the beginning of the last half, on a pass from Brinhall to Capt. Frank Armstrong, the 9.8s. century man, for a total gain of thirty-two yards.

Starting a drive on their own 20-yard line, the hook-and-ladder boys marched straight down the turf to the four-yard stripe, from where Murvin scored for the Firemen through center. This touchdown was the result of an eighty-yard march on the part of the husky firemen.

The final tally of the evening's rout was made by Jimmy Dyer, who went over from the 1-foot line. Pusich put the pigskin on the 10-yard

(Continued on Page 14, Column 3)

The Phalanx From Athens, Ga. - By Feg Murray

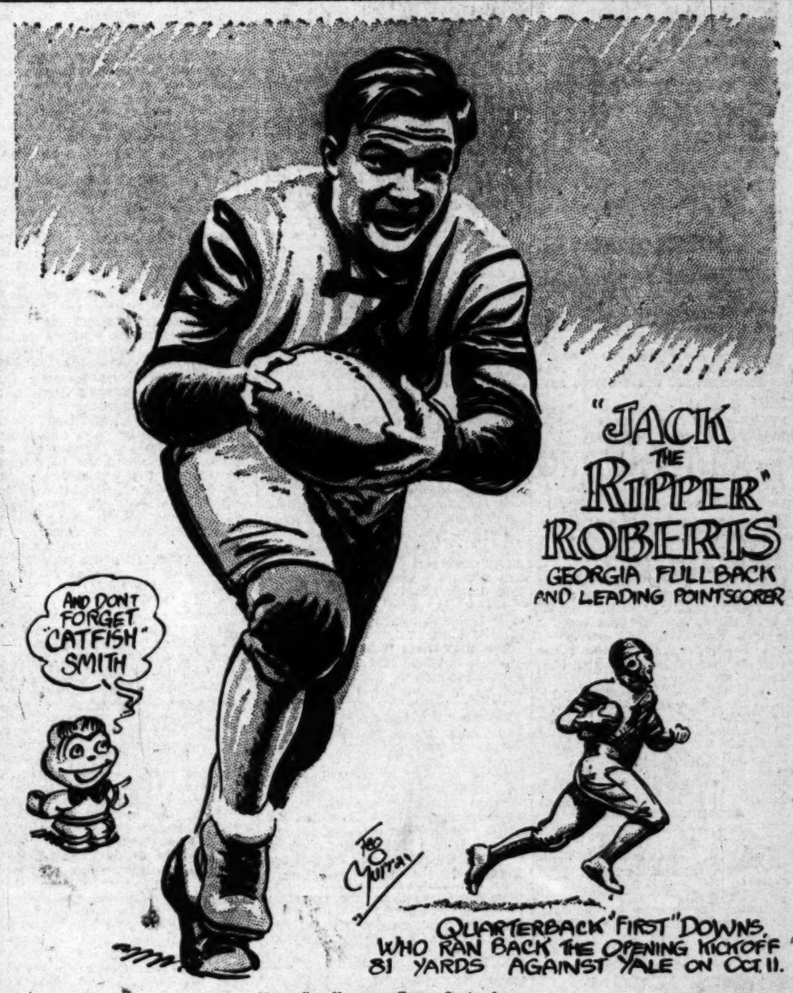
"JACK THE RIPPER" ROBERTS
GEORGIA FULLBACK AND LEADING POINTSCORER
AND DON'T FORGET "CATFISH" SMITH
QUARTERBACK "FIRST" DOWNS WHO RAN BACK THE OPENING KICKOFF 81 YARDS AGAINST YALE ON OCT. 11.
Feg Murray

Metropolitan Newspaper Feature Service, Inc.

RABBIT PUNCHES

By PAUL LOWRY

WHAT ABOUT GEORGIA?

A FEW weeks ago the Tournament of Roses Association held an impromptu meeting at Pasadena to discuss the New Year's Day football situation.

Nothing definite was done. Nothing could be at the time. The Coast championship has not been decided. The identity of the champions in the East, the Middle West and the Far South is still unknown.

But at this meeting there was a noticeable leaning toward the Far South as the section to furnish the logical opponent for the Far West at the Rose Bowl next January 1.

There are at least two very strong reasons for such a feeling on the part of the Pasadena gents who stage this annual gridiron classic, which had its birth back in 1916 with the playing of a game between Washington State and Brown University.

One is the well-known strength of southern teams. The other is the extremely favorable impression created by Alabama in its two New Year's Day games—its 20-to-19 victory over Washington in 1926 and the 7-to-7 tie with Stanford a year later.

As a result most of the talk at the meeting in question revolved around Alabama.

(Continued on Page 12, Column 3)

The Life of the Party

The University of Hawaii's colorful football team will offer the opposition for U. S. C. in the Coliseum Saturday afternoon. The island's famed all-nationality eleven is perhaps the most unusual aggregation of its kind in the world. COACH OTTO KLUM is anxious to tell every sports-loving fan about his league-of-nations squad and will be heard during the weekly presentation of the Los Angeles Times Sports Edition of the Air TOMORROW NIGHT. BRAVEN DYER of The Times sports staff will act as inquisitor over KHJ TOMORROW NIGHT at 9:30. Tune in!

BRUIN BABES GET PASTING

Southern California Frosh Win by 31-to-0 Count

Passes Win Ball Game for Trojan Yearlings

Rosenberg and Robb Shine in Grid Game

For the third consecutive season the freshman football team at the University of Southern California has finished its schedule undefeated. The 1930 edition wound up its series of games yesterday without defeat by winning from the U.C.L.A. yearlings, 31-0, at Spaulding Field, Westwood.

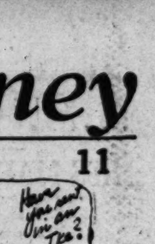
AARON ROSENBURG.

The Tro-Babes were unable to punch the Bruin Cub line to any appreciable extent, and had to resort to passes for their scores. Three of the five touchdowns were scored on aerial attempts, and the other two were made possible through overhead work.

Homer Griffiths tossed one of the passes that went for touchdowns, Brouse huring the other two. Clarke plunged over for the lone touchdown made on line play after Summers had turned in a number of nice gains.

Out of the forty or so ball players that got into the game for both teams only two stood out. They were Joe Keeble, Bruin fullback, and Aaron Rosenberg, Tro-Babe guard, who were easily the best players on the field. Erskine, end, and Griffiths, quarter, also showed well for the Trojans, although not to the extent that the other two athletes stood out.

There was no scoring in the first period, but in the second Griffiths passed to Palmer, who put the ball on the Bruin 21-yard line, and after much fiddling around Brouse tossed to Palmer for a touchdown. A short time later Brouse passed to Summers for 30 yards and a tally.

A pass put the ball down to the Bruin 40-yard line in the third period, and Griffiths then ran 40 yards to a touchdown, eluding a number of tacklers on a cut-back play, for the score. A short time later another pass put the ball well down the field, and Clarke plunged over from the 2-yard line for the score.

The first play of the fourth quarter was a pass, Griffiths to Erskine,

(Continued on Page 12, Column 2)

YOU remember the story of Von Gammon, a University of Georgia football player, who was led off the field injured by his trainer in a game in 1898. "You aren't going to quit, are you, Von-" asked the captain of the team, not realizing how badly the boy was hurt. "Shucks, no!" gasped Gammon. "I've got too much Georgia grit for that!" Those were Von Gammon's last words, as he died soon afterward, but his deathless

(Continued on Page 12, Column 6)

V-12 CYLINDER

CADILLAC

A purring giant with such exceptional ability, reliability and safety, it probably will change the future trend of the industry.

EVENINGS UNTIL . . 9
KHJ—KFRC

DON LEE

SEVENTH AT BIXEL
TRinity 8411

California Distributor Cadillac and La Salle Motor Cars

★V-12★V-12★V-12★V-12★V-12★V-12★V-12★V-12★V-12★V-12★V-12★

A.A.U. Announces 172 Records Broken During Last Sports Year

MISS MADISON TOPS BIG LIST

Seattle Swimmer Has Twelve Marks to Credit

Stella Walsh Has Eleven New Standards

Women Outnumber Men in Athletic Outbursts

BY TED VOSBURGH
Associated Press Sports Writer

NEW YORK, Nov. 11. (AP)—In a concerted attack upon time and distance by masculine and feminine athletes alike, America's star performers in swimming and track and field bettered the existing marks in 172 distances during the last year, the Amateur Athletic Union announced today.

FRANK WYKOFF

Applications for recognition of these performances as records have been filed in behalf of the athletes who made them and will be passed upon at at the forty-second annual convention of the A.A.U. in Washington the 16th, 17th and 18th inst.

Largely because of the remarkable achievements of Helene Madison of Seattle in swimming and of Stella Walsh of Cleveland in running, the feminine athletes outdid the supposedly stronger sex in the number of records set in these sports.

In swimming the girl athletes broke forty-six records, as against twenty-eight for the men, and in track they accounted for twenty-four, while the men collected seventeen.

Miss Madison, sensation of the swimming world at 17 years of age, led all the other record-breakers, having bettered twelve world's and twenty-seven American marks in the last eight months. Acceptance of Miss Madison's records is regarded as certain, giving her a clean sweep of all American marks from 100 yards to a mile and wiping out all except five of the existing world's free-style standards.

Miss Walsh's name appears eleven times. One of the best of her performances is a 10.8s. 100-yard dash made at Philadelphia on May 30, 1930.

Heading the list of men's performances are Frank Wykoff's 9 2-5s. for the century and a discus throw of 169ft. 8 7-8in. made by Paul Jessup of Seattle, both of which exceed the present world records.

Wykoff was clocked in the magic figures of 9 2-5s. at Los Angeles on May 10, 1930. He did not use starting blocks, the mechanical device that deprived George Simpson of recognition of his 9 2-5s. performance the previous year. The present world's and American record is 9.4s. held by Eddie Tolan of the University of Michigan.

Jessup's epoch-making discus throw was made at the national A.A.U. championships at Pittsburgh, the same also of a 222-ft. 6 3-4in. javelin throw by Jimmy De Mers of the Los Angeles A.C. and a shot put of 52ft. 5 3-4in. by Herman Brix of the same club. Recognition for all of the record-beating deeds recorded there is sought.

Among the notable achievements which will become official American records if approved are a one-mile run in 4m. 12 2-5s., by Ralph A. Hill, University of Oregon, at Eugene, Or., May 17; one-mile relay, 3m. 25 2-5s., by a Stanford University team at Los Angeles, April 12, and a discus throw of 161ft. 5 3-8in., by Eric Krenz, Stanford University, at Palo Alto, Cal., May 17.

The list also includes George Simpson's 220 yards around a turn in 21 3-10s.; Steve Anderson's 120-yard high hurdles in 14.4s., and Phil Edwards's half-mile in 1m. 52 1-5s., made at Philadelphia on June 2, 1929.

Those marks which are accepted as American records and which exceed present world standards will be passed on to the International Amateur Athletic Federation with recommendations for world record recognition.

Quinn Winner in Auto Race

IMPERIAL, Nov. 11.—Francis Quinn, driving a Dayton Thorobred, won the fifty-mile dirt-track main race in Imperial county fairgrounds here this afternoon. Babe Stapp, driving Bobby Special, won second; Johnnie Krieger, in Fisher Special, third; Shorty Cantion, in Miller Special, fourth. Walt May, in Kerbs Special, held the lead the first thirteen laps, Stapp taking it for the next thirty, and nosed out on the forty-eighth lap.

In the ten-mile race Vic Felt in Marathon Special won first and William Heisler in Jefferies & Meek Special, second. The first race, five miles, was won by Kerbs Special. Second, of five, was won by Dayton Thorobred. A crowd of 7000 saw the Armistice Day events.

BRUIN BABES GET PASTING

(Continued from Eleventh Page)

good for 15 yards and a touchdown, and Youell dropped back to boot the only conversion the Trojans made during the day.

Late in the final period the Bruins launched a powerful drive, with Keeble making two first downs in four plays, but Keeble, playing the first game of his career at quarterback, suddenly switched the attack to passes and lost the ball. The line-ups:

U.C.L.A. (0.)		S.C. (31.)
Rafferty	L.E.R.	Palmer
Schulte	L.T.R.	Gribi
Austin	L.G.R.	Dye
Baldwin	C.	Youell
Williams	R.G.L.	Rosenberg
Dimas	R.T.L.	Stevens
Sedgue	R.E.L.	Erskine
Keeble	Q.	Griffiths
Hendry	L.H.R.	Clark
Giss	R.H.L.	Fay
Blackman	F.	Williams

SCORE BY QUARTERS

Bruin Cubs	0	0	0	0	—0
Trojan Babes	0	13	12	6	—31

Scoring: Touchdowns—Palmer, Sommers, Griffith, Clarke, Erskine. Extra point—Youell.

SUBSTITUTIONS

Bruins—Kasl for Rafferty, Morrison for Giss, Robb for Hendry, Fordh for Baldwin, Langham for Blackman, Wingo for McGee, Anderson for Schulte, Serzapski for Williams, Smith for Morrison, Lane for Robb.

Tro-Babes — Sherman for Williams, Brouse for Griffiths, Bridges for Dye, Summers for Sherman, Williams for Youell, Beeson for Erskine, McNeish for Clark, Collier for Rosenberg, Templeton for Stevens, Tatsch for Bridges.

SOUTHERN SOLD

PITTSBURGH, Nov. 11. (AP)—The Pittsburgh National League baseball club announced today the sale of Dennis Southern, utility outfielder, to the Baltimore club of the International League.

PRESCOTT PREPS TRIUMPH

PRESCOTT (Ariz.) Nov. 11. (AP)—Prescott High School's football squad practically cinched the Northern Arizona title with an 18-to-14 victory over the Winslow High School eleven here today.

STRIBLING VICTOR IN SLOW BOUT

Defeats De Kuh, but Fails to Impress 6000 Fans With Clinching Tactics

ATLANTA (Ga.) Nov. 11. (AP)—Arthur De Kuh, the 6ft. 4in. Italian, held W. L. (Young) Stribling so well that the best the Georgia heavyweight could do here today was win a comfortable decision on points in ten rounds.

YOUNG STRIBLING

The tigerish attack which had flattened Otto Von Porat, Phil Scott and K. O. Christner was missing, and the slow fight and frequent clinching by both men were booed on several occasions by the fans.

De Kuh outweighed Stribling more than thirty pounds and this advantage served him well. De Kuh weighed 226 and Stribling 191.

For seven rounds De Kuh was the aggressor, with most of the fighting done in clinches. The last three rounds found Stribling forcing the fighting, striving to add De Kuh to his long list of knockout victims. The big Italian took most of Stribling's blows on his shoulders and elbows.

In the last round Stribling landed a series of lefts to the head and rushed De Kuh to the ropes but the New Yorker held on, kept his chin well protected and made Stribling shoot most of his punches to the body.

Despite a cold drizzling rain which fell throughout the match, some 6000 spectators watched Stribling in his first match in the South since his triumph over Scott. It was held in an outdoor arena in Spiller Park, home of the Atlanta Crackers of the Southern Association.

Although neither fighter landed a really damaging blow during the entire fight, De Kuh pounded Stribling hard about the body, while the Georgian also got in a series of body blows mixed with his shots for the chin.

The first three rounds were fairly even, but Stribling gave De Kuh a shellacking in the fourth, although none of the thrusts was powerful enough to rock the Italian.

Stribling got his left to working consistently for a few moments in the sixth and peppered De Kuh about the head but all the blows were quick, short thrusts and carried little weight.

Again in the ninth and tenth Stribling rushed De Kuh to the ropes, swinging both hands, but the Italian always managed to clinch and hold Stribling until he was out of danger.

WILLIE HOPPE WILL CHALLENGE CUE HEADS

NEW YORK, Nov. 11. (AP)—Willie Hoppe, for years king of the professional billiard players and still holder of the 18.1 balkline championship, announced today he will challenge the control of the National Billiard Association by defending this title in a special match with Welker Cochran here next week.

BRONCO FROSH WIN

SAN FRANCISCO, Nov. 11. (AP)—University of Santa Clara's freshman team defeated St. Mary's yearling football warriors, 23-13, here today in their annual game.

DE GLANE FACES MARSHALL

Young French Mat Star Encounters Airplane Spin Exponent in Olympic Feature Bout Tonight

Everett Marshall, the airplane-spin exponent from Colorado, will enter the ring at the Olympic tonight a favorite to beat Henri De Glane, world's Greco-Roman wrestling champion, in their best-two-out-of-three-fall mat battle.

EVERETT MARSHALL

De Glane has been seen in action here but once, a match that lasted only five minutes, but in that time the Frenchman appeared as formidable as any top-notcher seen in action here. Many of the fans who saw him in action that night look for him to give Marshall the toughest match he has had on the Coast, while others who have been watching him in daily training at the Commercial Club predict De Glane will prove the sensation of the year.

The Frenchman, according to those considered mat critics, has all the qualifications of a champion. He weighs 220 pounds, is faster on his feet than Marshall, is an expert with about 150 holds and combination grips, is very aggressive and as colorful in his work as the most spectacular grappler to step on the local mat.

De Glane is a newcomer here, but in the East, Canada and Europe he is rated on a par with "Dynamite" Gus Sonnenberg, Ed. Lewis, Joe Stecher and others of this caliber. In France he is called the "Second George Hackenschmidt." He is said to be the greatest wrestler turned out in Europe since the time of Hackenschmidt and the Zbyszko brothers. De Glane defeated both Stanishaus and Wladek Zbyszko in matches in this country.

In De Glane, Marshall will be up against a wrestler who has shown himself to be as formidable as Lewis. He is about the only wrestler among the top-notchers of the game, today, or in the last decade, who went ten years without a defeat. Sonnenberg spoiled his perfect record in Boston early this year. De Glane, after winning the first fall of his match with Sonnenberg, was struck while standing in the center of the ring with a "billy-goat" butt, and crashed into the ringside seats.

He was three hours recovering consciousness, and twenty-five days recovering from the head injury he received in that battle.

Tonight's battle will bring together outstanding exponents of the European and American styles of wrestling. De Glane intends to use Greco-Roman holds almost exclusively in this bout, while Marshall is recognized as an expert with most of the catch-as-catch-can grips.

Although Marshall is favored to win tonight, there are many who are stringing with the Frenchman to upset the Coloradoan. De Glane has no special hold he uses to pin his foes with. He has any number with which he has been able to score falls with against the best in the game. He never goes into the ring prepared for any type of bout. He works out his defenses and counter-offenses as he wrestles.

For this reason, Marshall, who has always prepared defenses against his foe's best-known gripe, will enter the ring not knowing what to expect. And just to make things interesting for the young star, De Glane intends to wage a fast, aggressive match from the start.

The bout is expected to be one of the best seen here this year. More scientific wrestling than roughing is looked for.

POETS THUMP POMONA TEAM

(Continued from Eleventh Page)

couldn't even fall back on an aerial barrage.

Playing as they did yesterday the Quakers would mop up on any team in the conference. Newman used more than two complete teams and his reserves, if such they might be called, were better than his first string, scoring four of the five touchdowns. The Chief has taught his boys how to run interference and they mowed the Sagehens down with machine-like precision. Pomona was woefully weak on the ends and her secondary defense had a terrible time trying to single out the ball carrier from a maze of interference runners.

Bill Krueger and Merle Mashburn showed brilliant ball-carrying ability. Mashburn ran 32 yards around his own right end for the first Whittier touchdown and then passed to Grunsky for the extra point.

Krueger was plain poison to the Sagehens, scoring three touchdowns on long gallops. His first came in the second period after a brilliant sprint of twenty-three yards right through the heart of the Pomona team. Then just before the half ended Bill threw himself into high gear again, sailed around Pomona's left end and raced down the sidelines, fifty yards to the goal line. Krueger is one of the fastest men who ever performed in Southern California.

Pomona came back and outplayed the Poets in the third quarter, making two first downs while Whittier failed to get any, but this was only the calm before the storm for Newman's shock troops appeared again in the fourth period and proceeded to go places and do things.

KRUEGER AGAIN

Krueger ripped off thirteen yards. Martin made twenty and then Edwards dropped back and flipped a nineteen-yard pass to Duncan, who fell over the goal line. Less than five minutes later Krueger tucked the ball under his arm, set sail around Pomona's left end again and never stopped until he had covered sixty yards to reach the promised land.

Baynham made Pomona's touchdown after the Sagehens got the ball on Whittier's 28-yard line following a one-yard punt by Mashburn. After a pass, Baynham to Wykoff, had placed the pigskin on Whittier's 13-yard stripe. Baynham raced around his own right end for the tally.

In addition to Krueger and Mashburn, the entire Poet line, or both lines, played fine ball. Gibbs at tackle was particularly strong.

For the Sagehens only Berry, center, and Murdy, fullback, were outstanding, although Hager turned in some fair gains considering that he had virtually no assistance.

Newman said at the start of the year that if he didn't win any games but the Pomona struggle he was going to concentrate on that objective.

Whittier made fourteen first downs to eight for Pomona, two of the Sagehens' coming with the aid of penalties. Pomona is capable of better football than displayed yesterday, but the Poets have far the better team anyway.

It was a terribly hot day for football and Newman handled his team perfectly, making many substitutions to keep his boys fresh.

The line-ups:

Whittier (33)		Pomona (6)
E. Bonner	L.E.R.	Harestad
Gibbs	L.T.R.	Inman
Dausherty	L.G.R.	Walker
Baker (C.)	C.	Berry
F. Jones	R.G.L.	Witherspoon
Davidson	R.T.L.	Hansen
Lewis	R.E.L.	Wykoff
Dell	Q.	Putnam (C.)
Mashburn	L.H.R.	Hager
Pendleton	R.H.L.	Baynham
Sinatra	F.	Murdy

SCORE BY QUARTERS

Whittier	7	13	0	13	—33
Pomona	6	0	0	0	—6

Touchdowns: Krueger (3.) Mashburn, Duncan, Baynham. Extra points: Martin 2 (place kicks.) Grunsky (pass from Mashburn.)

Substitutions—Whittier: Allen for Lewis, R. Bonner for Gibbs, Edwards for Dell, Grunsky for E. Bonner, Martin for Pendleton, H. Jones for Mashburn, Krueger for Sinatra, Groom for Baker, Metzler for F. Jones, Stevens for Dausherty, George for Allen.

Pomona: Hickcox for Witherspoon, Hearit for Walker, Dalson for Hansen, Stancer for Hager, Rimmel for Putnam, Hutton for Hagestad, Warmer for Wykoff, Tscharner for Stancer, Perry for Baynham, Somfeld for Inman, Jordan for Murdy, Ingram for Hutton, Lanzdon for Rimmel.

VINES AND MARLOWE TAKE COURT MATCH

In an Armistice Day celebration at the Anaheim City Park yesterday afternoon, Ellsworth Vines of Pasadena, and Helen Marlowe of Los Angeles defeated Lester Stoefen and Josephine Cruickshank in a doubles tennis match played on the city courts. Stoefen is the San Gabriel Valley champion, while Miss Cruickshank is the national intercollegiate woman's champion. The scores were 8-6, 0-6 and 7-5. In a singles match Vines defeated Stoefen, 6-4, 6-2.

WILLIAMS DUE TO BE ELECTED

Oakland Expected to Shift Vote to Present Prexy

Reports emanating from the Bay section yesterday indicated that Harry A. Williams will be re-elected president of the Pacific Coast League when the magnates continue their balloting at the Montreal meeting scheduled for December 1.

HARRY WILLIAMS

The dope is that the Oakland directors now convinced that their candidate, J. Cal Ewing, cannot secure a majority will, therefore, turn to Williams and give him the fifth and deciding vote that will elect him for a five-year term.

The Los Angeles, San Francisco, Sacramento and Portland magnates voted for Williams at the recent league meeting in San Francisco and have announced that they will continue to do so, thus keeping the incumbent loop head in office until one of the other four magnates come over to their side to provide the necessary fifth vote for election.

Lew Moreing, Sacramento club owner, will not attend the Montreal meeting, but he has given his proxy to Charley Graham, Seal vice-president, with instructions to vote for Williams.

In the recent league meeting the Seals, Angels, Solons and Ducks voted for Williams; Oakland, Hollywood and the Missions backed Ewing, and the Seattle club voted for John J. Sullivan throughout.

HAWAIIAN TEAM ARRIVES TODAY

(Continued from Eleventh Page)

gained more than 300 yards via this route against Oregon, completing seven straight passes in the third quarter. Oregon's only score came on a 60-yard return of a punt by Robinson.

Klum has a widely known ball carrier in Hiram Kaakua, called "The Grange of Hawaii" by grid critics of Honolulu. Hiram is rated the fastest man ever developed on the Islands and will undoubtedly give the Trojans something to think about for fleet-footed ball carriers have always annoyed Southern California more than pile-driving backs.

The Hawaiian team will work out this afternoon and tomorrow at the Rose Bowl and come to the Coliseum for a practice session Friday.

KLUM SAYS BOYS WON'T BE DEFEATED 74 TO 0

SAN FRANCISCO, Nov. 11. (AP)—Coach Otto Klum and thirty University of Hawaii football players arrived here today on the liner Matsonia and left for Los Angeles where they will meet the University of Southern California in a game Saturday.

"They won't beat my boys 74 to 0 as they did California," Klum said. "We have a good passing attack, with the same combination that completed seven straight passes against Oregon last December."

Klum's explanation of California's overwhelming defeat was: "The Bears must have been nothing more than a mob of boys in uniforms."

SPORTS SKETCH BY FEG MURRAY

(Continued from Eleventh Page)

line echoes and re-echoes wherever Georgia teams play football.

Do you think that the 1929 Georgia team showed any signs of quitting in the Yale Bowl on October 11, last, with Yale leading, 14 to 6, (one of their touchdowns having been scored illegally,) and with the third period under way and enough tough breaks occurring against the southerners to ruin the morale of any team? No, indeed! The gritty Georgia Bulldogs went to work for the fourth time after three long marches had failed, and put over a touchdown on a pass to Vernon (Catfish) Smith. But still Yale led, 14 to 12. After holding the Blue on their 1-foot line with less than five minutes to play the Bulldogs from Athens finally put over the winning touchdown on a fine run by Mott and a plunge by Roberts. What a game team this 1930 Georgia outfit is!

In "Jack the Ripper" Roberts they have an outstanding line cracker, and at this writing the leading point scorer in the country. In Quarterback Austin Downs they have a fine field general and a wasp-waisted dart, who ran the opening Yale kick-off back 80 yards to a touchdown in that memorable game in the bowl.

Football was first played by the ancient Greeks and now, perhaps, it is best played by these modern warriors from Athens, Ga.

PANTHERS TRIP CHICO

SACRAMENTO (Cal.) Nov. 11. (AP)—With a well organized attack consisting of brilliant open field running and powerful line bucking, the Sacramento Junior College Panthers defeated Chico State College, 13 to 6, in an Armistice Day football game here today.

LOWRY'S RABBIT PUNCHES

(Continued from Eleventh Page)

Fine. But there are other southern teams. What about Georgia, for example?

* * *

A REPRESENTATIVE TEAM

BOTH Alabama and Georgia are undefeated.

Wallace Wade is in his last year at Alabama, and he appears bent on turning out a Crimson Tide eleven that will make the school authorities and old grads wish they hadn't agreed to separate from him as head coach.

But with all due respect to Alabama and Wade let's go into the schedule being played by the two teams.

Alabama is playing only in its own conference.

Georgia has taken on and defeated two tough intersectional foes in addition to conference teams. It is a much more representative team than Alabama.

Early in the season Georgia came from behind to knock over Yale, 18 to 14.

And just last Saturday Georgia beat New York U., 7 to 6.

This week Georgia hops from the snow of New York to the heat of New Orleans to play Tulane.

Then back south to play Alabama on Thanksgiving Day.

And as the finale, Georgia Tech on the day when Southern California and Notre Dame tangle at the Coliseum—December 6.

Henry Mehre, Notre Dame, is Georgia's coach. He has several stars, including Downs, the pee-wee quarterback who ran a kick-off back 81 yards to a touchdown against Yale, and "Catfish" Smith, who kicked the goal that beat New York U.

It might be a good idea to keep an eye on this Georgia gang. If they beat Alabama on Turkey Day they are more than likely to be the New Year's Day selection. Or even if they only tie the Crimson Tide.

That will give Champ Pickens, volunteer Chamber of Commerce for the old South, a great opportunity to chirp. And he's floating around the city waiting his opportunity.

* * *

A MICHIGAN CORRECTION

A MICHIGAN alumnus is gunning for a certain newspaper head writer of this city.

He protests violently the statement that Michigan scored its first touchdown in fifty years over Harvard last Saturday.

He has considerable cause for protest.

Michigan beat Harvard 14 to 12 last year.

So Michigan hardly could have registered its first touchdown in fifty years when it again beat the Crimson at Cambridge last Saturday.

The story was somewhat ambiguous.

What was meant was that a Michigan team made its first touchdown in fifty years on a Cambridge field.

* * *

WHAT A GAME

O. M. sends the solution to the unemployment situation!

"Neither Southern California nor Washington State has a game scheduled for the 22nd inst. Let them meet in our Coliseum at $5 per seat, proceeds for sweet charity.

"Not a chance, we know, but WHAT A GAME."

THE MAY CO.
Broadway, Hill and Eighth

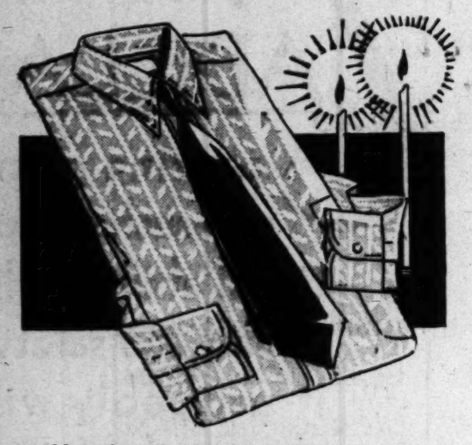

Making a Decided Hit with Men!---Women Who Shop for Men!

"Maybrookes"

They've won their popularity by their non-shrinkable quality . . . style . . . and the fact that they're practically a custom tailored shirt—at a price you usually pay for ordinary shirts. Made especially for The May Company! Collar-attached, 2-collar-to-match styles of fine neat-patterned, woven madras. Also white and solid colored broadcloth in collar-attached styles. All sleeve lengths. 14 to 17. $2.50

(The May Company—MEN'S SHOP—First Floor)

Foot Joy
Shoes that Differ
The "Varsity" $10.50
Brown or Black calfskin

...what others think!

Men who wear Foot-Joy shoes make claims that if it were not possible to obtain another pair they would not sell their Foot-Joy shoes at any price. They relieve foot tiredness and other foot troubles caused by wearing "just shoes." Styled for all occasions and are worn by men in all walks of life . . . an investment that pays.

GUDE'S
Men's Shop
725 South Broadway
GOOD SHOES AND HOSIERY

SPECIALS
12th FLOOR

MEN'S FRENCH FELT HATS
(Light weight)
Complete line—shades of tan, grey and green. Regularly $7.
$3.50

SUITS and OVERCOATS
(Oviatt Models)
Values $95 to $115
½ PRICE

SCOTCH SWEATERS
Soft, imported yarns—slip-on and button models, regularly $13.50 to $50.
$6.75 to $25

IMPORTED GOLF HOSE
Assorted plain colors $2.50

ROBES
French Flannel, regularly $30 ..... $15
Silk and Wool crepe, regularly $60 ..... $30

MEN'S HANDKERCHIEFS
French linen, handrolled hem, regularly $2.50 ..... $1.25
Irish linen, hemstitched hem, regularly 75c. ½ PRICE

UNDERWEAR
Broadcloth shorts, plain and fancy trim, regularly $2.50 ..... $1.25

From the WOMEN'S SHOP
Group of plain and fur-trimmed coats, imported knitted suits and purses,
DRASTICALLY REDUCED

Take building elevators to 12th floor James Oviatt Building

Alexander & Oviatt
OLIVE STREET NEAR SIXTH
IMPORTERS AND MANUFACTURING

Olympic
GRAND & 18TH • WESTMORE 5TH
WRESTLING TONITE
MAIN TICKET OFFICE 730 ARCADE

HOLLYWOOD LEGION STADIUM BOXING

Foot-Joy

.what
think!

Foot-Joy shoes make
e not possible to
r they would not
shoes at any price.
redness and other
d by wearing "just
all occasions and
n all walks of life
ent that pays.

DE'S
Shop
Broadway
AND HOSIERY

IALS
LOOR

H FELT HATS
tan, grey and green, reg.
.50

VERCOATS
Models)
95 to $115
RICE

SWEATERS
and button models, regularly
to $25

GOLF HOSE
.....$2.65

OBES
30.....$15
rly $60.....$30

DKERCHIEFS
., regularly $2.50....$1.25
, regularly 75c.. ½ PRICE

RWEAR
d fancy trim.
.....$1.25

m the
N'S SHOP
med coats, imported sweaters

LLY REDUCED
ing elevators to
es Oviatt Building

nder &
natt
EET NEAR SIXTH
UFACTURING RETAILERS

XING FR

PRESIDENT'S CUP PLAY IN FIRST ROUND AT OAKMONT

Thompson Leads Qualifiers With Score of 67; Allow Two Weeks for Initial Matches

BY EDWARD LAWRENCE

...ated with activity these days with first-round ... the annual President's Cup tournament, keeping club ... busily engaged for the next few weeks.

... and Harold ... with fireworks ... result, Bud ... getting off a 67 ... in initial ... honors, while ... and ... behind ... with a 69. The Thompson and Jack Grimes, who closed the third low score of 73 with Wilbur Johnson, will be favorites in the tournament, although they are going to find the going tough when it comes ... All three ... of 1, and the ... fight as well as the ... eighth will be at ...

... allowed for ... One round ... week from ... Sunday. Assisted ... first-round matches ... Steinberger-Dave ... that the ... club. Hanberger both have ... all should further ... the final matches of ...

... the pairings for ...

... Bud Thompson ... Steinberger ... Van- ... Irvine ... Wright ... Price ... Miller ... Burton ... Wright ... Ross ... Miller ... Price ... Owens ... Peterson ... Thayer ... Burton ... Clawson ... Hazard ... Hazeltine ... Conrad ... Hatty ... Lee ... Leonard ... Nathaniel ... Hilliard ... Fraser ... Barker ... Murray ... Westrum ... Waterman ... Westrum ... Perve ... Wilson ... Hinnecke ... Pires ...

...ON MEDAL IN ...T CUP PLAY

... won medal honors ... qualifying round for the ... Club President's ... W. C. Duncan ... 8-38-37). ... the pairings for ...

... De Bergman ... Baker ... Mulhearn ... Wallace ... Mearl ... Morrell ... Cutting ... Stanley ... Overall ... Wall ... MacFarlane ... Seubert ... Hunter ... Mitchell ... Owsley ... Davis ... Hunter ... Hunter ... Schlegel ... Grimes ... Kelley ... Thompson ... Van- ... Thayer ... Clawson ... Hazard ... Conrad ... Hatty ... Leonard ... Nathaniel ... Hilliard ... Fraser ... Barker ... Murray ... Westrum ... Perve ... Wilson ... Hinnecke ... Pires ...

...FLAG EVENT ...

... Hammond won the ... played over the ... Los Angeles ... yesterday morning. ... was second. N. L. ... the winner over the ... with George W. Webb. ... match play against par ... ...ternoon ... Paul Perve, Jr., ... Jr., won on the ... finishing 4 up on par, ... and Ford J. Twaits ... by the same margin ...

...AY PLAY IN ...SHIP

... Campbell Hurd of ... American and ... champion, has been ... in the Los Angeles ... ship at Griffith ... and is expected ... to Mrs. George ... ment of the women ...

... is in prospect for ... this year. Mrs. ... California Coun- ... of Southern Califor- ... will defend the ... title won over the ... course. Among ... to play are Mrs. ... Lansdale, who was ... Miss Helen Law- ... Mrs. Willie Hun- ... Mrs. E. S. Browne ... Mrs. Mark Steele of ... Mrs. Cecil Raysor of ... Mrs. C. E. Bellew of ... Mrs. C. C. Noble of Wil- ... Mrs. Bowman of Hill- ... champion; Mrs.

De Palma to Drive Car in Ascot Event

Ralph De Palma, the nonpareil of the racing game, who for the past twenty-three years has been a star in the most hazardous of sports, will appear at the Legion Ascot Speedway Suhday afternoon, the 23rd inst. Any doubt that the great Italian would drive at the Alhambra Boulevard track was dispelled yesterday when Dr. Fred Loring of the Legion board held a long-distance telephone conversation with De Palma, who is in Detroit.

The famous driver stated that he planned to leave immediately for the Pacific Coast and will bring his Miller along. He may compete in the thirty-mile feature of a program to be held at Phoenix next Saturday, and thereby use that race as a warm-up for the big return to the Los Angeles picture a week later.

When word was broadcast over the Italian colony yesterday that the Latin star had definitely consented to race, preparations were immediately begun for a tremendous homecoming reception. Peter De Paolo, nephew of De Palma, whom the great Ralph put in the racing game, will head a group of prominent local Italians who will arrange for the festivities.

De Palma's appearance at Ascot undoubtedly will attract a tremendous crowd. Although a 100-lap race, featuring some of the greatest speedway stars of the nation, is billed a week from Sunday, the Legionnaires make no secret of the fact that they intend to 'build the show' around the gray-haired veteran.

BEAR EDITOR CHANGES MIND

(Continued from Eleventh Page)

should be started by the student officials of the university.

"Inferences the editorial was aimed directly at Coach Price because of a loss in competency are erroneous. If there is any action taken at California the coaching staff obviously must come in for its share of scrutiny. Only that far have we directed our remarks to Coach Price or his assistants.

"Furthermore, we cannot understand the conclusions drawn by certain people that the cartoon accompanying the editorial accused the University of Southern California or any other college of subsidizing. We have said such goes on, and we share the knowledge of its existence with others. That, however, does not imply an accusation on any particular school."

Other developments included reports that the University of California was angling for the services of Knute Rockne, football coach at Notre Dame. Responsible authorities at California denied the reports.

THOMAS AND McCOY MIX AT PICO TONIGHT

East Side boxing fans should be treated to considerable action tonight at the Pico Bowl with Ritchie Thomas, hard-hitting Hawthorne junior lightweight, being sent out to stop the winning streak of Stafford McCoy, colored battler. McCoy has won several starts at the Whittier Boulevard arena but tonight he will be a short-ender in the betting due to Thomas's punching power.

The six-round semi will bring together Johnny Granone and Manual Trevino at 122 pounds. The bout is a "Pico natural." Both boys are popular on the east side. Dewitt Martin and Rex Williams will clash in the special. They are middies. Four-rounders complete the card.

BARRACUDA SCHOOL MAKES APPEARANCE

HERMOSA BEACH, Nov. 11.—The recent spell of Indian summer experienced in Southern California was responsible for the reappearance in these waters of barracuda. The long slim "snakes" were supposed to be in Mexican waters for the winter and anglers on the Olympic barge were quite agreeably surprised when they put in an appearance last week. Quite a number were caught on the Olympic, while several were even hooked by pier anglers.

Daily catches brought in from the Olympic include bonito, mackerel, sand dabs, halibut, perch and smelt.

BROADWAY · HILL · AND · SEVENTH "ONE · O CLOCK · SATURDAYS"

BULLOCK'S
STORES FOR MEN

Stein-Bloch Suits

For the first time obtainable at Bullock's as low as

$45

It has been many years since internationally renowned Stein-Bloch suits have been made to sell below fifty dollars. Bullock's, true to its policy of leadership, presents this initial showing of new Stein-Bloch fall and winter models at $45. The worsted fabrics and fluent styles continue to indicate that skilled execution of tailoring always identified in clothing by Messrs. Stein-Bloch at Bullock's.

Other prices to $75

Bullock's Men's Clothing, Street Floor Entrance, Hill

Undefeated Lincoln Eleven Meets Fremont in City League Feature Grid Game Fri

FOUR-WAY TIE LOOMS IN RACE

Pathfinder Eleven Presents Tough Opposition

Tigers Boast Great Record This Season

Roosevelt and Poly Clash at Wrigley Field Tomorrow

BY IRVING ECKHOFF

Don't try to figure out who will win the City League title if Fremont beats Lincoln Friday afternoon at Wrigley Field. After wearing out half a dozen pencils and several reams of copy paper, the following was discovered:

COACH DIRCKX

If the Pathfinders do upset the Tigers, and Manual Arts, Hollywood and Roosevelt turn in wins over Fairfax, Belmont and Poly, respectively, five teams will be tied for first place. The five are Manual Arts, Lincoln, Roosevelt, Fremont and Hollywood.

Next week in the final round of play, Hollywood meets Roosevelt, so one or the other will be eliminated. Even at that, four teams will be left, all possessing equal rights to the championship. If that doesn't give the schedule makers a headache, nothing else will.

However, Coach Jim Tunney of Lincoln maintains nothing of the sort is going to happen as the Tigers are figuring on taking Fremont, and then next week getting revenge on Los Angeles High for that 27-7 licking last year.

While the Lincoln team will take the field favored to down the Pathfinders, their margin of victory shouldn't be very large. The Tigers so far this season have won two practice games and four league encounters, running up a total of 48 points or an average of 8 points per game. It is easily seen that 8 points per game doesn't show a very strong offensive.

On the other hand Tunney's defense has been practically impregnable, only yielding one "earned" touchdown so far this year, and that was tallied by Bill Howard of Manual Arts.

George Dirck's Pathfinders are far from being a set-up. Fremont has lost only one game so far this season, that to the Manual Arts Toilers. Their practice game record is clear with a 6-0 win over Poly; a 26-18 victory over Venice, and a 12-7 triumph over Redondo.

The Pathfinders have taken three league games so far, defeating Garfield, 12-6; Jefferson, 12-0, and L. A. High, 21-20.

Roosevelt and Poly get the jump on the rest of the league this week and will clash at Wrigley Field tomorrow afternoon.

The four other games will be played Friday, and will find Garfield at L. A. High; Manual Arts at Fairfax; Franklin at Jefferson, and Belmont at Hollywood.

Here are the Lincoln-Fremont records:

Lincoln	7	Poly	6
Lincoln	7	Hollywood	0
Lincoln	6	Fairfax	0
Lincoln	14	Redondo	0
Lincoln	7	Manual	6
Lincoln	4	Franklin	0
	48		12
Fremont	6	Poly	0
Fremont	26	Venice	18
Fremont	12	Redondo	7
Fremont	12	Garfield	6
Fremont	0	Manual	29
Fremont	21	L. A. High	20
Fremont	12	Jefferson	0
	88		80

TUNNEY VICTOR IN RING SUIT

(Continued from Eleventh Page)

the jurors, thanked them and faced the onrushing mob as he used to when king of the fisticuffers, smiling now and affable. He clasped as many hands as could reach him, smoked away for a moment to telephone the good news to his wife, the former Polly Lander of Greenwich, Conn., and then faced a crowd of several thousand waiting for him on the Courthouse steps outside. He smiled for the cameramen, posed for the movies and then muscled his way out and into an automobile, back into retirement until he faces within a few weeks another suit, brought by Max "Boo Boo" Hoff of Philadelphia, also dating back to his ring days.

Tunney had only a short statement to make on the verdict.

"The decision was just," he said. "It certainly justifies the stand I have taken ever since the claim was made against me in 1926."

Goldberg, the jury foreman, told Tunney as they left the courtroom: "It couldn't have been anything else. We were sure of that a minute after we started deliberating."

The defense contended all agreements were based on the proposition that Mara, through political influence, should overcome the opposition of the New York State Athletic Commission and swing the Dempsey fight to New York.

The former champion must face the charge of Hoff, probably in the same court, that the Philadelphia politician is entitled to a 20 per cent slice of Tunney's earnings under a contract entered into between them shortly before the Dempsey match in Philadelphia.

Hoff alleges his influence was used to protect Tunney the night he won the heavyweight title. The case is expected to reach the court within a few weeks.

Grid Results

(Continued from Eleventh Page)

Union, 14; Louisiana College, 7.

Davis Elkins, 28; Rider, 9.

Regis, 13; Colorado Mines, 9.

Ellensburg Normal, 26; Pacific Lutheran, 13.

St. Thomas, 14; St. Bonaventure, 6.

OTHER GAMES

U.S.S. Mississippi, 38; Sherman Indians, 0.

Marines, 39; U.S.S. West Virginia, 7.

PUENTE ANNEXES TITLE

El Monte Lions Bow to Old Rivals in Close 3-0 San Gabriel Valley Championship Game

The Puente High School team scored a hard-fought 3-to-0 victory over the El Monte Lions yesterday to finish the season in a percentage tie for first place in the San Gabriel Valley League with the vanquished Lions. Puente won two games and tied two, while El Monte won three and lost one. According to the league ruling, one tie game counts as a half defeat. It is rumored, however, that Puente will be given a clear claim to the title because of their victory over El Monte.

Gabaldano dropped back from his position at right guard in the second quarter to boot the ball between the uprights and furnish his team with its margin of victory. It was fourth down and 17 yards to go when Gabaldano made the place kick from the Lions' 28-yard line.

In the first two minutes of play El Monte rushed the ball down to Puente's 1-yard line where they were held for downs. With the exception of Gabaldano's kick, neither team threatened to score from that time on. H. MacMillen, Pearson and Yorba starred for Puente, while Botts, Pierson, Rhode and Reed were outstanding for El Monte.

The line-ups:

Puente (3)		El Monte (0)
Layaye	L.E.R.	Fullenwider
Chandler	L.T.R.	Hanson
F. MacMillen	L.G.R.	Rand
Tar	C.	Young
Gabaldano	R.G.L.	Botts
R. Wise	R.T.L.	Hayman
Yorba	R.E.L.	Haicht
F. Wise	Q.	Logan
Morrison	L.H.R.	Reed
Gomez	R.H.L.	Irwin
H. MacMillen	F.	Rhode (C.)

SCORE BY QUARTERS

Puente	0	3	0	0	3
El Monte	0	0	0	0	0

Substitutions—Puente: MacMillen, Chacolla, Jones. El Monte: Pierson, Tipton, Muller, Harnack, Kirchler, Hoar.

HOOVER WALLOPS SOUTH PASADENA, 16-0

Coach Vic Cameron's Herbert Hoover High varsity trounced the South Pasadena Tigers, coached by C. Merrill Green, by a 16-to-0 score in a Foothill League game played on the Tiger gridiron yesterday afternoon before a large crowd of fans.

Hoover's first score came in the third quarter on a 15-yard pass from Kent to Bartl, who ran ten yards to score. Kent converted. The other scores came in the last period, when Kent shot a four-yard pass to Brentley, over the goal. Kent again converted. Bartl recovered a bad pass from the South Pasadena center behind the Tiger goal line for the safety. The line-ups follow:

South Pasadena (0)		Hoover (16)
Pochi	L.E.R.	Bartl
Amend	L.T.R.	Springer
Smith	L.G.R.	Houston
Rees	C.	Higgins (C.)
Cleland	R.G.L.	Muller
B. Matthews	R.T.L.	Houston
F. Mathews	R.E.L.	Barkadale
Clark	Q.	Bentley
O'Connor	L.H.R.	Kent
Anderson	R.H.L.	Inman
Sims	F.	Sawyer

SCORE BY QUARTERS

Tigers	0	0	0	0	0
Hoover	0	0	7	9	16

Touchdowns: Bartl, Brentley. Conversions: Kent 2. Safety: Bartl.

Officials: Hunt, referee; Hippler, umpire; Dempsey, head linesman.

BURBANK NOSES OUT NORTH HOLLYWOOD

Jerry Ogburn's Burbank Bulldogs turned back Sam McClung's North Hollywood Huskies yesterday afternoon in a special Armistice Day battle. Thornton scored for the Huskies, while Taylor scored on a pass from Dandy for one of the Burbank touchdowns, with Dandy tallying the other one.

The line-ups:

North Hollywood (7)		Burbank (13)
D. Huss	L.E.R.	Hunt
Sandrini	L.T.R.	Crawford
Beery	L.G.R.	McConahay
Gotter	C.	Mister
Gerard	R.G.L.	Mulvihill
Draper	R.T.L.	Larkin
Hickerson	R.E.L.	Wayn
H. Huss	Q.	Hansen
Sutherland	L.H.R.	Mallory
Jones	R.H.L.	Da Santis
Thorton	F.	French

SCORE BY QUARTERS

Hollywood	7	0	0	0	7
Burbank	0	6	0	7	13

MONROVIA RUNS WILD OVER CITRUS, 26-7

While Coach Bill Bronson's Monrovia Wildcats have had trouble winning league games in the Foothill circuit, the Wildcats are sure there when it comes to annexing practice games. Yesterday the Wildcats beat Citrus 26-7 to mark up their fourth practice game win this year. The game was played at Citrus before a record Armistice Day crowd.

The line-ups:

Citrus (7)		Monrovia (26)
Woods	L.E.R.	E. Christopher
Dyer	L.T.R.	Morriss
Brown	L.G.R.	Cowhan
Henderson	C.	Rogers
Masterson	R.G.L.	Krier
R. Brouse	R.T.L.	McAdams
Glasco	R.E.L.	Sexton
Thrasher	Q.	Treasby
Smith	L.H.R.	Donnell
Kelty	R.H.L.	Davis
Clay	F.	Val Vliet

SCORE BY QUARTERS

Citrus	0	7	0	0	7
Monrovia	0	6	13	7	26

Touchdowns—For Monrovia, Treasby, 2; Van Vliet, 2. For Citrus, Glasco. Conversions—Sexton, Donnell, Kelty.

PASADENA AND MUIR TECH TIE, 0-0

The prep football championship of Pasadena is still undecided. The Pasadena Bulldogs and the Muir Tech Terriers struggled to a 0-0 tie yesterday afternoon at the Rose Bowl before a crowd of 7000 fans. Twice the Bulldogs had the ball on the 1-yard line but the Terrier line held. In a preliminary game the Muir Tech lightweights walloped the Monrovia Wildcat babes, 21-0.

The line-ups:

Pasadena (0)		Muir Tech (0)
Higgins	L.E.R.	Jeffries
Camps	L.T.R.	Adams
McBurney	L.G.R.	Watson
Schultze	C.	Scott
Ramsay	R.G.L.	Douglas
White	R.T.L.	La Rue
Mallory	R.E.L.	Edwin
Olmstead	Q.	Chambers
Ayers	L.H.R.	Hunt
Atkinson	R.H.L.	Gooden
Cotton	F.	McDonald

Officials: Referee, Tipton; umpire, Landreth; field judge, Griffith; head linesman, Bell.

BREA ELEVEN BEATS ANAHEIM TEAM, 6-0

In an American Legion festival Coach Shorty Smith's Brea Oilers gushed forth to a 6-to-0 victory over the Anaheim High School gridders in an Orange County League game played at the Anaheim field yesterday afternoon. Three thousand were present to witness a hard-fought contest, the outcome of which was not decided until the final quarter when Easton tossed a short pass to Craig, who jaunted twenty-nine yards for a touchdown. The try for extra point was blocked. Loung stood out well for the losers, while Easton was the outstanding player for Brea.

The line-up was as follows:

Brea (6)		Anaheim (0)
Pfeiffer	L.E.R.	Cline
Blakesly	L.T.R.	Lear
Putlief	L.G.R.	Fitzpatrick
Schlagemhauff	C.	Boese
Phillips	R.G.L.	Gaiser
Ries	R.T.L.	Junkert
Craig	R.E.L.	Teeford
Finley	Q.	Beede
Easton	L.H.R.	Jones
Yorck	R.H.L.	Louns
Hennessey	F.	Reiley

SCORE BY QUARTERS

Brea	0	0	0	6	6
Anaheim	0	0	0	0	0

Scorer—Craig.

FIREMEN EBAT ARIZONA STATE

(Continued from Eleventh Page)

stripe with Dyer then going to the 7-yard mark, and then to the 1-foot line for a first down, where he put it over on the next play.

The summary:

Firemen (31)		Arizona (6)
Clark	L.E.R.	Tucker
Reisner	L.T.R.	Paynovich
J. Wheeler	L.G.R.	Smith
Casey	C.	Knox
Hasemaner	R.G.L.	Gidwell
Zumwalt	R.T.L.	Calono
Herdina	R.E.L.	Pierce
Grimes (C.)	Q.	Sirrine
Pusich	L.H.R.	Brinhall
Nolan	R.H.L.	Armstrong
Dyer	F.	Evans

SCORE BY QUARTERS

Firemen	0	19	6	6	31
Arizona	0	6	0	0	6

Substitutions: Firemen—Byers for Pusich, Moses for Dyer, Fischer for Zumwalt, Rucker for Hasenauer, Fremont for Nolan, Harris for Reisner, Hardy for Casey, Dawson for Grimes, Weise for Herdina, Evans for Clark, Mize for J. Wheeler, Sumner for Byers, Murvin for Moses, Dyer for Murvin, Mize for J. Wheeler, Rucker for Hasenauer, Weise for Clark, Pusich for Sumner, Fremont for Nolan, Ertelt for Pusich, Dawson for Grimes, Perez for Mize.

Arizona—Pear for Brinhall, Ford for Pierce, Brekey for Paynovich, Bartel for Knox, Mellenesux for Evans, Schwaleck for Cooper, Sanders for Tackey.

Touchdowns: Firemen—Moses, 2; Byers, Dyer, Murvin. Arizona—Armstrong. Conversions—Firemen, Nolan.

Officials: Lopez, referee; Fox, umpire; Tony, field judge; Hendrian, head linesman.

Marines Best Sailors, 39-7

SAN DIEGO, Nov. 11.—Using an effective passing attack and a powerful array of ground plays, the San Diego Marine football team swamped the U.S.S. West Virginia eleven under a 39-to-7 defeat in the annual Armistice Day game before 10,000 fans here today.

The contest, one-sided throughout the four quarters, was featured by a 58-yard pass, hurled by Jean Neil, substitute Marine fullback, to Walter Sonnenberg, end, for a touchdown just before the end of the first half. While Sonnenberg stood on the goal line, Neil ran back well beyond midfield and then turned and whipped the ball for the longest aerial heave ever seen in a local game.

The summary:

W. Virginia (7)		Marines (39)
Stefa	L.E.	McWeeney
Lush	L.E.	Kafka
LeBlanc	L.G.	W. Smith
Miller	C.	Cargellson
Dill	R.G.	Gilb
Korthe	R.T.	Mace
Madison	R.E.	Parker
Woods	Q.	Donnelly
Kurtz	L.H.	Burke
Grantz	R.H.	Mathiot
Marrotte	F.	Poppleman

SCORE BY QUARTERS

West Virginia	7	0	0	0	7
Marines	19	7	7	6	39

Scoring: West Virginia: Touchdowns—Woods. Point after touchdown—Woods.

Marines scoring: Touchdowns—Stovall, Burke, Sonnenberg, Parker, 2; Ryckman. Points after touchdowns—Zimmerman and Ryckman. (Other extra point allowed when West Virginia was off-side.)

Sailors Trim Indians, 38-0

The Mississippi bluejackets overpowered the Sherman Indians yesterday afternoon on Trona Field in a benefit game for the veterans' relief fund by a score of 38 to 0. Coach Jamison's Indian boys were outweighed by the stronger Mississippi eleven, which is one of the leading contenders for the battle fleet title. A crowd of about 2000 persons witnessed the game.

Mississippi (38)		Sherman (0)
Berry	L.E.	Dele
Ranouse	L.T.	Britton
Cavel	L.G.	Hood
Ray	C.	Bambo
McVickan	R.G.	Ferris
Maxwell	R.T.	Moranda
Wallace	R.E.	Spencer
Trenkler	Q.	Lavine
Sidwell	L.H.	Cehongova
Lawrence	R.H.	Helems
Haley	F.B.	Honowa

SUBSTITUTES

Mississippi—Rodriquez for Berry, Walters for Ranouse, Keenan for Cavey, Monhan for Ray, Holmes for McVickan, Emilio for Maxwell, Dunn for Wallace, McBride for Trenkler, Livingston for Sidwell, Lawrence for Chalack, Ford for Haley.

Sherman—Jones for Cehongova, Mallory for Dele, Lamar for Moranda, Patrick for Ferris, Manuel for Mallory, Vavages for Manuel, Willis for Helems, George for Jones, Johnston for Vavages, Barney for Hood, Joe for George, George for Spencer, Cook for Sambo, Boen for Holgrove, King for Helems, Willis for Cehongova, Patrick for Britton, Crook for Ferris, George for Johnston, Joe for Jones, Helems for Honowa, Helems for George, Boen for Patrick, King for Lavine, Epperson for Hood, A. Vavages for Dele.

Officials—Steele, referee; Adams, umpire; Wasserberger, head linesman; Ensign Marshall, field judge.

BOZEMAN WINNER IN CUE TOURNEY

Four matches were played yesterday in the three-cushion section qualifying round at the Clifford Jones Billiard Room, with the following results: Van Gelder defeated Paul Evans, 100 to 93; Bozeman defeated Alfredo Alducin, 100 to 92; William Lane defeated Jack Bayne, 100 to 64; Charles Jordon defeated Clifford Jones, 100 to 92.

Bozeman faces Van Gelder this afternoon in the first match of the round robin, while Jordon meets Lane tonight.

COLUMBIA TO FACE VIRGINIA WARRIORS

NEW YORK, Nov. 11. (AP)—Columbia will meet the University of Virginia in an intersectional football game at Baker Field here on November 7, 1931, it was announced today at Columbia. Virginia replaces Colgate on the schedule. The two universities never have met on the gridiron before.

COVINA LOSES TO DRILLERS

Bakersfield Scores 12-0 Win Over Colts

BAKERSFIELD, Nov. 11.—Before the largest football crowd assembling here this year the Bakersfield Drillers "broke" the Colts of Covina, 12-0. The encounter this afternoon before a big holiday crowd was the fourth between the two schools, Covina having won twice previously and lost once, a State championship, to the Drillers.

In winning today the Drillers evened an old score, when a break in a game last year lost them the encounter by a single touchdown.

Payne and Lahey did the scoring for the Bakersfield team while Delfino distinguished himself at halfback and yardage gains.

Timmons and Fischer were the yardage men for Covina, the former reaching the 1-yard line in the last quarter, but failed to score.

The line-ups:

Covina (0.)		Bakersfield (12.)
Griffin	L.E.R.	Lahey
Dittberner	L.T.R.	Escamilra
Chauncey	L.G.R.	Carlson
Wheeler	C.	Cleron
C. Lanphear	R.G.L.	Derran
Gadowski	R.T.L.	Smith
Grant	R.E.L.	Ball
Fischer	Q.	Payne
Shively	L.H.R.	DePino
S. Lanphear	R.H.L.	Hawkins
Rauschenback	F.	Sill

SCORE BY QUARTERS

Covina	0	0	0	0	0
Bakersfield	0	6	6	0	12

Substitutions—For Covina: Shields, Timmons, Hamilton, Reichling, Simpson, Hurst, Pedersen. For Bakersfield—Miller, Rankin, Runyon, Summers, Dernberger, Hart, Freeman.

Kelley Kars Trim and Tie Commercials

In a couple of free-hitting contests that featured two home runs by Cedric Durst and one each by Walloping Walter Berger and Fussy Hufft, the Kelley Kars defeated the Commercial Club nine, 11 to 6, in the opener and tied the nightcap, 7-all, in yesterday's Armistice Day twin bill at Wrigley Field.

Durst clicked out one circuit clout in the opener and responded with another in the nightcap with two men on to put the Kelleys in front. The Commercials, however, got to Augie Walsh for runs in the fifth and sixth innings to tie the score, the game then being called on account of darkness.

Berger hit his homer in the second game, the ball going on a line to the top of the centerfield wall and bouncing over. It was the Boston Brave home run king's fifth circuit clout in four games. Hufft's homer came in the first game.

Win Ballou kept the Commercials in check in the opener while the Kelleys hammered George Hollerson hard and often. Wes Schulmerich got four hits, including two doubles.

Pinches Kunz went the route for the Commercials in the finale, with Frank Shellenback and Walsh hurling for the Kelley Kars. Louie Almada's double and Frank Brazill's single tied the score in the sixth.

The Commercial Clubmen face the Royal Giants at Wrigley Field tomorrow night. Scores:

First game:			R.	H.	E.
Kelley Kars	102	052	001	11	15	1
Commercial Club	010	210	101	6	10	2

Ballou and Cox; Hollerson and Palmisano.

Second game:			R.	H.	E.
Kelley Kars	300	400	7	10	1
Commercial Club	102	211	7	10	0

Shellenback, Walsh and Cox; Kunz and Danning.

EL PASO-MEXICANS SPLIT PAIR WITH ALL-STARS

The El Paso-Mexicans broke even with the All-Stars in yesterday's holiday double-header at White Sox Park, winning the opener, 8 to 4, but dropping an 11-to-2 decision in the nightcap. After an erratic start, Botella settled down and kept the All-Stars in check while his mates hammered Fahey to the showers to pile up a substantial lead. Score:

			R.	H.	E.
All-Stars	201	100	000	4	15	3
El Paso-Mexico	022	310	00x	8	11	1

Fahey, Walters and Gaston; Botella and Perez.

ROYAL GIANTS COP 6-5 CLASH FROM SHELLS

Shoving over a run in the ninth inning to break a 5-all deadlock, the Royal Giants nosed out the Shell Oilers, 6 to 5, in yesterday's Winter League Armistice Day game at Long Beach. The Shells tied it up with a two-run rally in the eighth but Pillette was unable to hold the Giants in the ninth. Suttles hit a home run for the colored club. Larry French, Pittsburgh southpaw, blanked the Giants for five innings but yielded five runs in the sixth and seventh. Charleston likewise failed to last, being chased in the eighth. Score:

			R.	H.	E.
Royal Giants	000	003	201	6	7	0
Shell Oils	002	000	120	5	9	3

Charleston, Foster and Mackey; French, Pillette, McEvoy and Hofmann, Severeid.

WHITMAN DEFEATS IDAHO COLLEGE, 7-0

WALLA WALLA (Wash.) Nov. 11. (AP)—Faced with a scoreless tie as thrust after thrust deep into scoring territory was repulsed by penalties, pass interceptions and a stubborn College of Idaho defense, Whitman College completed a long pass in the final two minutes of play to defeat the Coyotes, 7 to 0, in the annual Homecoming game here today.

Applegate passed to Lindman for the extra point and the game ended on the Idaho 40-yard line, where L. Anderson intercepted a Coyote pass.

LA BARBA TO MEET SHEA IN CLEVELAND

CLEVELAND (O.) Nov. 11. (AP)—Fidel La Barba, former world flyweight champion, will meet Eddie Shea, Chicago featherweight, in one of the two ten-round feature matches of the Christmas fund boxing program at Public Hall here December 10, it was announced tonight.

La Barba last week defeated Kid Chocolate, sensational Cuban Negro, at New York.

The SPORT LIGHT by Grantland Rice

WHICH teams of the unbeaten and untied, have the roughest road to face? Northwestern must overpower Wisconsin and Notre Dame. Notre Dame must sink Drake, Northwestern, Army and Southern California.

Fordham must beat St. Mary's and Bucknell.

Alabama still has Georgia in the way.

Marquette, Western Maryland, Utah and others have easier roads to clear. The first four named have the harder assignments and of the lot Northwestern has the rougher chance, for it must upset Notre Dame. Fordham has two high-grade teams still barring the way and Notre Dame has three. But Fordham doesn't have to meet Notre Dame, and neither does Alabama. This, however, is something to which Southern California may take rebuttal. Any team that ran up 115 points against California and Stanford is fully entitled to all the rebuttals there are.

"Notre Dame," says an exchange, "loses most of its backfield this season. That will make a big difference for 1931." Notre Dame lost most of its star line from last fall and look how badly the South Bend delegation cracked this fall.

The Northwestern Test

It will be interesting to see how Northwestern can get by the forward passing test against Wisconsin if Rentner is unable to whip a few through the air. Northwestern may get by Wisconsin without a strong passing game, but it will need every element of attack it can rake up to give Notre Dame a battle just a week later on.

There have been many who believe that Northwestern has the leading chance to stop the South Bend troop, but the Wildcats will need Rentner badly. Wisconsin is no petting party for anybody. The team crushed Pennsylvania and gave the strong Purdue team a close, hard fight, and it night be noted that Purdue at this juncture has one of the best teams in football, despite its second period nap against Michigan after leading, 13 to 0.

Down south Tulane is confident that the Green Wave will finally engulf Georgia for the first time this season. If Georgia wins it will turn the Georgia-Alabama game on Thanksgiving Day into one of the big spots of the year, the only real meeting between two unbeaten rivals fighting for a sectional championship. It is asking a lot of any team, after a hard schedule, to plunge on through Tulane and Alabama, who happen to be about as good as they come.

"You'll find later," writes Westerner, "that Southern California can match Notre Dame's backfield with Duffield, Mohler, Musick and Pinckert, and that Southern California will also show just as much in the way of fast, compact interference and a hard charging line. Don't be surprised if this game again is decided by a goal after touchdown. It will be just about that close."

CADETS TO END SEASON

Coach Cunningham's Black-Foxe soldier eleven will wind up its football schedule Friday afternoon when it clashes with the San Diego Army and Navy's powerful second varsity phalanx on the former's athletic field.

LOYOLA FROSH DROP CONTEST

Compton Junior College Wins, 12 to 7

Coach Deacon Pine's Compton Junior College Tartars' passing attack proved to be too deceptive for Sam Dagley's Loyola University freshmen yesterday afternoon and consequently the Baby Lions met their first defeat of the season by a 12-to-7 score. Both elevens fought on an even par throughout the entire contest, but in the final period a pass from Canfield to Slagle gave the Tartars the winning score.

Both teams opened up the game with their second string. The Tartars made the first score after Valenzuela, second-string quarter, made a wide end run for 15 yards to score.

The lone Loyola score came in the second period just after Dagley inserted his first string. A 22-yard pass, Breausseau to Ruby, put the ball on the 1-yard line. Ruby scored on the next play. Strutzel converted.

Both elevens did not have their full strength in the game until the final quarter. Coach Pine was saving his men for the Pasadena game next Saturday, but was forced to put them in to win.

The line-up was as follows:

Loyola		Compton
Del Valle	L.E.R.	Kimball
Ward	L.T.R.	Chambers
Casey	L.G.R.	Ostlang
Mangus	C.	Scott
Atherton	R.G.L.	McLaren
Vusich	R.T.L.	Nuzum
Whitlesy	Q.	Valenzuela
Atkinson	L.H.R.	Krueger
Newman	R.H.L.	Boswell
McBride	F.	Rich

SCORE BY QUARTERS

Compton	6	0	0	6	12
Loyola	0	7	0	0	7

Touchdowns made by Valenzuela and Slagle of Compton: Ruby of Loyola.

Officials: Leahy, referee; Jesson, umpire; Brennen, head linesman.

KEESEY PURCHASED BY SAN FRANCISCO

SAN FRANCISCO, Nov. 11. (AP)—Purchase of James W. Keesey, rangy first baseman, from Jersey City of the International League, was announced today by George A. Putnam, secretary of the San Francisco Seals.

Keesey played with Portland of the Coast League in 1928 and 1929.

At the time he was the property of Philadelphia Athletics who recalled him at the end of the 1929 season. He was sent to Jersey City at the start of last season. Keesey is the fourth player to be purchased by the Seals in the last few weeks, two pitchers and an outfielder also having been taken on.

SENIOR SQUASH PLAY WILL START TODAY

Play in the senior national A.A.U. squash handball singles tournament, the feature event of the national indoor racket season, starts tonight on the courts of the Los Angeles Athletic Club.

Pairings follow:

Ackley (L.A.A.C.) vs. Weeks (Hollywood A.C.); McKee (Hollywood A.C.) vs. Costello (University Club); Max Stiles (L.A.A.C.) vs. Bolton (Pasadena A.C.); Williams (Pasadena A.C.) vs. Hopper (Hollywood A.C.); Jones (University Club) vs. Rohr (L.A.A.C.); Taylor (Hollywood A.C.) vs. Home (L.A.A.C.); Graham (Hollywood A.C.) vs. Boultinghouse (Pasadena A.C.); Mullin (L.A.A.C.) vs. Gallery (Hollywood A.C.)

SPANISH RACKETER WINS

BUENOS AIRES, Nov. 11. (AP)—Lili De Alvarez of Spain, defeated the English star, Mrs. Phoebe Watson, 6-2, 6-2, in the finals of the Argentina women's tennis championship here today.

Haskell Tribe Trims Gonzaga by 19-7 Score

SPOKANE (Wash.) Nov. 11 (AP)—Haskell Indians raided the Gonzaga University gridiron today, trimming the Bulldogs, 19 to 7, with a fierce last-minute assault, after being beaten for three quarters.

Gonzaga led the Redskins for three periods by a 7-to-6 score. Then the Braves appeared suddenly to recall that there was a war on, and went over and around Gonzaga's line as their painted predecessors went over stockades here sixty years ago.

Gonzaga scored in the first quarter on the fumble of Smith, Haskell fullback. Krause, fleetest of Gonzaga halfbacks, lashed through the Red and Black line 54 yards for a touchdown, and Luce converted.

In the same quarter, Duffina took the ball on his 35-yard line and made 20 yards with a smash off left tackle. Two plunges and a 20-yard pass, Smith to Weiler, brought it to striking distance, and Duffina went over on the fourth line plunge.

The second and third periods were scoreless, each squad pitting power and passes in duplicate tactics, with the ball never close to either goal.

Haskell went to work with a whoop in the fourth after blocking a Bulldog driver by intercepting a pass on the Red 20-yard line. The Blue line staggered back before a savage onslaught of end runs, delayed bucks, criss-crosses and passes. Johnson, fullback, went over for Haskell. Three plays after the next kick-off, Weller of the Redskins gathered in a Gonzaga pass and ran 37 yards. Johnson took it over with two plunges.

The line-ups and summary:

Haskell		Gonzaga
Beaver	L.E.	W. Wilson
V. Costo	L.T.	Branesm
R. Costo	L.G.	Poth
Crow	C.	Rowles
B. Hendricks	R.G.	Shields
Holmes	R.T.	Pradolini
Prim	R.E.	L. Wilson
Shepherd	Q.B.	Sherer
Weller	L.H.B.	Krause
Duffina	R.H.B.	Cassetto
Smith	F.B.	Luce

SCORE BY PERIODS

Haskell	6	0	0	13	19
Gonzaga	7	0	0	0	7

Haskell scoring: Touchdowns—Duffina, Johnson (sub for Smith.) 2. Try for point after touchdown—Weller.

Gonzaga scoring: Touchdown—Krause. Try for point after touchdown—Luce.

STONEHAM AGAIN TO LEAD GIANTS

NEW YORK, Nov. 11. (AP)—Reports of a change in the organization of the New York Giants were dispelled today by announcement Charles A. Stoneham had been re-elected President at a meeting of the stockholders of the National Exhibition Company, the corporate identity of the baseball club. Stoneham will serve his twelfth successive term as head of the organization. The members of the board of directors also were re-elected in addition to Stoneham; they are John J. McGraw, Leo J. Bondy, Horace A. Stoneham, Ross P. Robertson, Henry A. Ferguson and William G. Kendall.

ARMY FOUR LOSES

BUENOS AIRES, Nov. 11. (AP)—The United States Army polo team was defeated today in the final of the Argentine open championship by the Santa Paula quartet. The score was 9 to 8.

2 FOR 25¢ PERFECTO

Now

NOW PACKED IN CELLOPHANE WRAPPER FOR YOUR PROTECTION

Marvelous new machines. Wonderful machines. Machines that cut costs... and save you 20% on every MURIEL! Thank them for richer, mellower MURIELS! They give you a cigar... for less money.

THE 1930 MURIEL

MADE BY MACHINE... 100% CLEAR

Glaser Bros. & Judell Co. (Distributor) Los Angeles, Calif.

© P. Lorillard Co.

...ZAN AND THE GOLDEN LION

By Edgar Rice Burroughs

...e crumbling outer wall of the ruined ...r stood a lone figure. Tarzan, Jane ...d their black Waziri were the only ...n that the denizens of Opar had ever ...m their valley. Only in half-forgot... ...s of a bygone past was there any ...n that strangers other than these had ...d Opar. Yet from time immemorial a ...d always remained upon the summit of ...wall.

Down through the ages the race had deteriorated and finally through occasional matings with the great apes, the men had become the beast-like things they were. Yet through some strange freak of nature, the women of Opar were straight, well-formed, often of comely, even beautiful features. Typical of the men was this lone watcher, short, stocky, and with matted hair. His low, receding forehead, small, close-set eyes and fang-like teeth bore evidence of his monkey ancestry as did his short, crooked legs and long, muscular ape-like arms.

...steel eyes watched the progress of the party ...the valley, low growls issuing from his throat ...ations of his growing excitement. Descending ...he passed at a rapid trot across the broad ave... and disappeared within a crumbling, but ...ent temple. Cadj, the High Priest of Opar, ...ed with the shade of the giant trees which ...ed what had once been one of the gardens ...ient temple. With Cadj were a dozen mem... ...n lesser priesthood, his intimate cronies.

All showed much concern as the breathless guard came among them and cried: "Strange men descend upon Opar—fifty of them at least, still a great distance away!" All waited for Cadj to speak. "It has been many moons since the great Tarmangani who called himself Tarzan of the Apes was among us," spoke Cadj solemnly. "He promised to return to see that no harm befell La. But return he has not and the High Priestess believes him dead. Come, we will go and see who it is dares enter forbidden Opar!"

(Continued Tomorrow)

GASOLINE ALLEY

And That's That

By King

I WANT YOU TO SEE THE ALLEY RANGERS TEAM AT PRACTICE, UNCLE WALT. WE'VE GOT THE FIGHT OF OUR LIVES ON FOR SATURDAY WITH THE WILDCAT REDS.
WHAT'S THAT YOU ARE PLANING WITH? THAT'S NOT A FOOTBALL
THAT'S THE TROUBLE, UNCLE WALT— WE HAVEN'T GOT ONE. IT'S JEB' AN OLD COAT TIED UP WITH STRING.
FELLAS UNCLE WALT'S GOIN' TO BUY US A FOOTBALL!

THE GUMPS

Tense Moments

By Sidney Smith

CONTINUED FROM YESTERDAY
TWO RIGHT SHOES
THAY-CARLOS WORE- AND THIS IS HOW- WHEN CHASED BY THE POLICE- HE LEFT THE TRACKS IN THE SNOW THAT LED TO HIS ROOM- THE FOOT PRINTS OF A RIGHT SHOE- HE MADE HIS ESCAPE DOWN A BACK STAIRWAY- NOW- THEY WILL SEARCH EVERY NOOK AND CORNER FOR THE GREAT MOGUL DIAMOND
LOOK WHAT I FOUND IN HIS CLOSET-
A SAFE-
THAT IS THE VERY SAFE THAT WAS TAKEN OUT OF MY ROOM- WHERE IS THE MOGUL DIAMOND?
THIS IS THE SAFE ALL RIGHT- AND CARLOS IS THE ONE-LEGGED MAN WITH THE RIGHT FOOT- BUT WHO IS THE THIEF WHO STOLE THE DIAMOND- BUT WHAT IS THIS? A ROPE TIED TO ONE LEG OF THE SAFE- A PIECE OF SHOEMAKER'S STRING TIED TO THAT AND ON THE OTHER END OF THAT IS TIED A PIECE OF STEEL- WHAT DO YOU MAKE OF IT?
WELL- HE MUST HAVE TAKEN THAT DIAMOND WITH HIM WHEN HE LEFT-
I GUESS IT'S GONE-
WELL, TAKE THE EVIDENCE WE HAVE IN HAND OVER TO HEADQUARTERS- GET THE SAFE ON THE TABLE BEHIND THE WINDOW IN EXACTLY THE SAME POSITION IT WAS THE NIGHT THE ROBBERY WAS COMMITTED- AND TRY TO PIECE THESE CLUES TOGETHER-
I CAN'T PICTURE OUT WHERE THIS PIECE OF STEEL FITS INTO THE PICTURE-

HAROLD TEEN

Letting a Little Wind Out of the Big Bag

By Carl Ed

JUST A MINUTE, PEMBROOK- YOUR WORK TODAY WAS LOUSY- DON'T THINK BECAUSE YOU'RE TH' LEADING SCORER- YOU KIN LAY DOWN IN PRACTICE- YOU'RE GONNA WORK AS HARD AS TH' REST OF THE BOYS OR I'LL PACK YOU AWAY IN A BLANKET
THE GOOD LORD BLESSED YOU WITH A RUGGED BODY AND A MARVELOUS PAIR OF LEGS- BUT—
BUT WHEN HE REACHED YOUR NECK HE CALLED IT A DAY!

WINNIE WINKLE, THE BREADWINNER

The Big Pig Iron and Mine Man

By Branner

WINNIE, YOU ARE NOW THE POSSESSOR OF FIVE SHARES OF PIG IRON MINING CORPORATION COMMON STOCK AND I FEEL SURE YOU ARE ON YOUR WAY TO MAKE A FORTUNE !!
OH BAXTER- YOU'RE SO GOOD TO ME !!
MR. FORSYTHE, THIS IS MISS WINKLE, WHO JUST BOUGHT FIVE SHARES OF OUR STOCK!
HOW DO YOU DO-
AS PRESIDENT OF THE PIG IRON MINING CORPORATION, I WELCOME YOU INTO OUR ORGANIZATION! THIS IS A GREAT HONOR, MISS WINKLE!
MY LAWD- DID YOU NOTICE HOW RITZY WINNIE IS ACTIN' ALL OF A SUDDEN?
YEAH- YOU'D THINK SHE MET TH' PRESIDENT HIMSELF!
I DID !!

Life of Riley

By D. T. Carlisle

...AR FELLERS

Generous Brother

By Gene Byrnes

MOMMA SAYS TO DIVIDE WITH ME! GIMME HALF!
GWAN! IF YOU DON'T I'LL TELL MOMMA!
HERE Y'BIG PIG! HERE'S THE SEEDS!
ALL YOU HAFTA DO IS PLANT THEM AN' YOU'LL HAVE A WHOLE TREE FOR YOURSELF!

ELLA CINDERS

There's Always a Silver Lining

By Bill Conselman and Charlie Plumb

DON'T WORRY ABOUT A JOB- YOUR CREDIT IS GOOD HERE ANY TIME!
ELLA'S
THANKS, LOUIE- YOU'RE A GOOD EGG, BUT AS FOR THIS ONE I'M EATING, I DON'T KNOW WHETHER YOU FOUND IT TOO SOON OR TOO LATE IN LIFE! I'M GLAD IT'S ONLY A SHELL OF ITS FORMER SELF!
LET ME HELP YOU MISTER- I'M NOT A BOY SCOUT, BUT I HAVE A KID BROTHER WHO MIGHT BE ABLE TO GET CREDIT FOR THE GOOD TURN!
SORRY MISS— I HAVEN'T ANY CHANGE BUT TO REPAY YOU I'LL GIVE YOU A BETTER TIP! BUY AMALGAMATED ONION AT 58— IT'S DUE FOR A STRONG FINISH!
OGEEGOSH- THANKS!
WELL LOUIE— I MADE TEN THOUSAND DOLLARS TODAY! AMALGAMATED ONION DROPPED TEN BUCKS A SHARE AND I DIDN'T HAVE A THOUSAND SHARES!

PA'S SON-IN-LAW

The Royal Presence

By Wellington

A ROSE THROWN OVER THE WALL SURROUNDING THE HOLLYWOOD ESTATE OF THE EAST INDIAN PRINCESS, RAHGOOAZLIB — THEN THE KEY TO THE GATE AND A SEDUCTIVE VOICE BIDDING PA TO "COME TO ME AT ELEVEN TONIGHT," HAS LURED HIM THRU THE GATE AT THE APPOINTED HOUR! THE SINISTER AND FORBIDDING DARKNESS COOLS HIS ARDOR FOR ROMANCE. HOWEVER, AND HE TURNS TO FIND RETREAT- IMPEDED!
B-BUT- I TELL YA, I- I JUST REMEMBERED A-A PREVIOUS ENGAGEMENT! I- I'LL CALL ON TH' PRINCESS SHOTHER N-NIGHT!
ANOTHER NIGHT WILL BE TOO LATE! THE PRINCESS AWAITS THE SAHIB NOW! THE SAHIB WILL ENTER, PLEASE!
THE SAHIB NOTES THAT I LOCK THE DOOR? IT IS ONLY THAT THE SAHIB'S VISIT WITH THE PRINCESS BE NOT INTERRUPTED!
UH-H-HOW ARE YA PRINCESS? H-HOW'S TRICKS? I- ER- JUST DROPPED IN FOR A M-MINUTE- I- I-
YES?

WANT-AD INDEX

	Page
LOST AND FOUND	16
SPECIAL NOTICES	16
TRAVEL OPPORTUNITIES	16
AUTOS FOR HIRE	16
SPECIALTIES FOR WOMEN	16
PERSONALS—Business	16
BUSINESS NOTICES	16
EDUCATIONAL	16
CONTRACTORS, BUILDERS	16
WANTED—Help, Male	16
WANTED—Help, Female	16
WANTED—Help, Male, Female	16
WANTED—Agents, Canvassers	16
EMPLOYMENT—(Investment)	16
WANTED—Situations, Male	16
WANTED—Situations, Female	16—17
WANTED—Situations, Male, Female	17
WANTED—To Rent	17
TO LET—Rooms	17
TO LET—Rooms and Board	17
TO LET—Apartments	17
TO LET—Flats	17
TO LET—Houses, Furnished	17
TO LET—Bungalows in Courts	17
TO LET—Houses, Unfurnished	17
TO LET—Suburban, Beach	17
TO LET—For Business	17
TO LET—Ranch, Farm	17
BOATS, YACHTS, CANOES	17—
[illegible]	
MACHINES	
MUSICAL INSTRUMENTS	
[illegible]	
WANTED—Miscellaneous	
SWAP—All Sorts	
POULTRY, DUCKS, GEESE	
PETS AND SUPPLIES	
HOUSES—For Sale	
HOLLYWOOD	
BEVERLY HILLS	
WESTWOOD HILLS	
GLENDALE	
EAGLE ROCK	
PASADENA	
ALHAMBRA	
SAN MARINO	
LOTS—For Sale	
BUSINESS PROPERTY	
INDUSTRIAL PROPERTY	
INCOME PROPERTY	
SUBURBAN PROPERTY	
BEACH PROPERTY	
COUNTRY RANCHES	
COUNTRY PROPERTY	
MOUNTAIN, ARROWHEAD, LAKE	
EASTERN AND NORTHERN	
SAN DIEGO	
GOVERNMENT LANDS	
OIL PROPERTY	18—
ORANGE, LEMON, WALNUT	
WANTED—Real Estate	
FOR EXCHANGE—Real Estate	
MONEY TO LOAN	
MONEY WANTED	
MORTGAGES, TRUST DEEDS	
MINES AND MINING	
APARTMENTS, HOTELS	
BUSINESS INVESTMENTS	
BUSINESS OPPORTUNITIES	19—
LEGAL NOTICES	
TOO LATE TO CLASSIFY	20

WANT-AD RATES

EFFECTIVE DECEMBER 1, 1929.

Rates per line insertion: [illegible]

[illegible]

Rates for advertisements on rate-holder, and list of authorized abbreviations for Times Want Ads on application.

Advertising rates from outside of Southern California on application.

MINIMUM CHARGE 2 LINES

To estimate the cost of want ads count 5 average words per line. Words containing more than 6 letters should be counted as two words.

Advertisers should retain receipts given by The Times for payment of Want Ads, as no mistakes will be rectified without them.

Cancellation of advertisements before appearance cannot be guaranteed to take effect until after the advertisements have appeared once. Countermands must be received by 3:30 p.m. for daily issue and 6 p.m. Friday for Sunday Times. Cancellation of advertising running cannot be accepted after 4:30 p.m. except as noted above.

Rates for display advertising will be furnished on request.

The Times will not be responsible for more than one incorrect insertion of any advertisement ordered for more than one time.

The inadvertent omission or incorrect publishing of advertising will be rectified only by cancellation of the charges made for the service rendered.

[illegible]

WANT-AD COLLECTION BOXES may be found in following buildings: Associated Realty Bldg., 510 W. 6th. Board of Trade Bldg., 111 W. 7th. [illegible] Bldg., 203 S. Broadway. California Bldg., 205 S. Broadway. California Reserve Bldg., 4th-Spring. Central Bldg., 108 W. 6th st. Chapman Bldg., 756 S. Broadway. Columbia Trust Bldg., 313 W. 3rd. Cotton Exch. Bldg., 3rd and Main. Douglas Bldg., 257 S. Spring St. [illegible] Edwards & Wildey Bldg., 609 S. Grand Ave. Grant Bldg., Fourth and Broadway. Haggarty Wilshire Bldg., 660 S. Vermont. Hellman (H. W.) Bldg., 4th-Spring. Hellman (I. W.) Bldg., 411 South Main. Higgins Bldg., Second and Main. Hillstreet Bldg., 815 S. Hill. Johnson (O. T.) Bldg., 4th-Bway. Knickerbocker Bldg., 642 S. Olive. Lane Bldg., 6th and Spring. Lankershim Bldg., 126 W. Third. Loughlin Bldg., 315 S. Broadway. L. A. Railway Bldg., 11th and Broadway. Loew's State Bldg., 707 S. Broadway. Pacific Electric Bldg., 6th and Main. Pacific Mutual Bldg., 523 W. 6th. Rives-Strong Bldg., 9th and Main. San Fernando Bldg., 406 S. Main. Security Bank Bldg., 6365 Hollywood Blvd. Severance Bldg., 145 W. 6th St. Silent Bldg., 731 S. Hill st. Stack Bldg., 4th and Broadway. Title Guarantee Bldg., 520 W. 5th. Van Nuys Bldg., 210 W. 7th St. Western Mutual Bldg., 321 W. 3rd. Wright-Callender Bldg., 405 S. Hill. Y.M.C.A. Bldg., 715 S. Hope St.

TIMES MAIN OFFICE
Corner Broadway and First Street
TIMES BRANCH OFFICE
619 South Spring Street.
Phone MA. 2345.

LOST, FOUND, STRAYED—
And Stolen —2

HARPIN, gold set with jet leaves. Reward. 3036 S. Hoover. RI. 2520.

BOOT lost, brown riding, Monday morning between 2nd and Mariposa and 6th and Serrano. Reward. WA. [illegible]

BRIEF case with valuable notes, name "F. Murray Keslar." AT. 7907.

CAT lost, yellow Persian, near Sycamore Grove. Reward. GA. 1411.

DOG, $25 reward for return of "Ladybus"; white Boston Bull with black spot covering left eye and ear. Female with ears erect. 620 N. CURSON. WH. 9129.

DOG, Scotch terrier, dark blue collar, lost Friday evening in vicinity of Wilshire and Vermont. Answers "Buddy." 3 months old. Liberal reward. 840 S. New Hampshire. DR. 8810.

DOG lost, police male, mixed tan, black; brown studded harness. Beverly Hills license. Reward. OX. 9732.

DOG found, female, looks like small collie. Call Van Nuys 1895 in early morning.

DOG lost, brown Boston bull female; reward. 1489 E. 42nd st. AD. 7783.

DOG lost, wire haired terrier. Reward. 4224 Gateway ave. MO. 12680.

DOG lost, wire-hair fox terrier, black and white, male. Reward. RE. 4986.

DOG—Lost, male, white and tan fox terrier, "Skippy." Reward. WY. 7154.

DOG, Buster, large brindle, white nose, breast, feet. Reward. VE. 8982.

DOG, Great Dane brindle female, lost, on chain leash. EX. 4248. Reward.

FISHING tackle box lost at Point Mugu toll house bridge, liberal reward. PA. 0761 or OL. 0123.

FUR, blue fox, lost on Clinton, Highland or Melrose bus. Reward. 533 N. Las Palmas Ave. GL. 6504.

FURS, sable, lost Saturday night. Liberal reward. WY. 1394.

HANDBAG, black, lost in Montrose, containing child's clothing. Reward. Address P.O. box 51. Montrose or call EX. 0670.

LINK wedding ring lost, with diamond in each link. Liberal reward. 1636 S. [illegible]

PURSE, light brown, lost Mission Road and Lincoln Park, Sun. evening, Nov. 2, contains credentials, etc. Reward. Box 1119, Puente. Phone Covina [illegible]

PURSE lost, brown suede, Monday evening, Nov. 3, near Wilshire and Sycamore. Elinore Lacy. Reward. 601 Washington Bldg. TR. 1661.

PURSE lost, lady's, 54th and Normandie. Reward. VE. 4628.

RING, solitaire diamond, in dressing-room of Hotel Roosevelt Saturday. Call McCabe, manager Roosevelt Hotel. Liberal Reward.

RING, diamond, lost Nov. 8, at Italian Village or on 8th to Grand. Liberal reward. Address M. box 91. Times Office.

LOST, FOUND, STRAYED—
And Stolen —2

SUIT case, black leather, containing ladies' clothing, and identification; lost Sunday afternoon from automobile somewhere between 23rd and Figueroa and Pasadena. Liberal reward for return. Advise Fitzgerald, 210 Rowan Bldg., L. A. Call TR. 5080.

VANITY, green cloisonne, lost at Coliseum Saturday. 544 N. Cahuenga Blvd. HE. 2784. Reward.

WRIST watch, gold, lady's, lost Friday night somewhere between University Club and Savoy parking station; directly opposite, on Hope st. Please call DR. 4077. Reward.

LOST—Disappeared from Redlands, Aug. 18th, beautiful white dog, Chow Pomeranian, black eyes and nose, heavy coat of fur. No collar. Answers to name of "Bamby." Seven years old. Last seen by patrons of Fox Redlands Theater and Wheaton oil station, Vine and Cajon streets. Greatly appreciate news of whereabouts. Handsome reward for return. 425 Walnut ave., Redlands. Phone Red. 448.

FRATERNITY pin lost vicinity Griffith Park plunge, reward. WH. 7543.

SPECIAL NOTICES—
Miscellaneous —3

Baths and Massage —3-A

Nurse and Masseuse

Cabinet baths, massage. Open evenings, Sun. 2812 W. 7th. WA. 0550.

MASSAGE, scientific treatment, best in WEST. Very beneficial. BE CONVINCED. 708 Sunset ave., No. Orange Grove, Pasadena. Terrace 7289.

TURKISH BATHS

Massage. Hours 10 to 8. 172½ Marine st., Ocean Park. SA. 61340.

MASSAGE, BATHS. Open 10-8. Also Sundays till 4 p.m. 2415 E. 53RD ST., Apt. 102. J car.

MAY'S REDUCO TREATMENT. Cabinet baths and electric massage. 10105 S. VERMONT.

MASSAGE, cabinet baths, expert masseuse and nurse. 4376 S. Vermont, daily and Mon., Wed., Fri. evenings.

MASSAGE, alcohol rub, daily 10-8. Open Sundays. 1112 Poinsettia Drive. Take Santa Monica car.

MASSAGE, CHIROPRACTIC, CABINET sweats, deep therapy light. 542 So. Broadway, Room 810. 9 to 8:30.

MASSAGE, bath, hours 11-8, Sundays. 7128 Pacific Blvd., Huntington Park.

Massage $2. 1820 W. 9th

INSTITUTE, Swedish massage. 325 Union League, 2nd and Hill. VA. 0270.

MASSAGE, scalp and manicure. 812 Orpheum Theater Bldg.

SULPHUR and steam cabinet baths, colon therapy. Phone EX. 3091.

ELITE steam baths, rubs. B1151 Seville. Office 2, South Gate. 10-9.

TRAINED nurse, masseuse, expert. Take patient my home. AT. 6874.

TRAINED nurse, therapy, massage. 510 Fay Bldg. 326 W. 3rd. 10-7 p.m.

REGISTERED nurse, Swedish graduate masseuse, patient's home. TU. 8336.

MASSAGE, alcohol rubs, 11-8. Room 216, 7209 Seville, Huntington Park.

MASSAGE, cabinet, sweats. Physiotherapy, 321 W. 3rd st. Suite 220-21.

EXPERT European Masseuse. OR. 2570. Will go to your home.

ELECTRIC treatments, ultra-red ray. 2601 Hope st., Walnut Park. J car.

ELECTRIC bath and massage by graduate nurse (colored). HUmbolt 8274.

GRADUATE nurse will take patients to her home. VE. 7028.

EXPERT MASSEUSE, YOUR CONVENIENCE. WA. 0601.

Massage $2, baths 50c; open 12-8. 8106 Blk. Huntington Park J car. JE. 7417.

MASSAGE — CABINET BATHS. EM. 3188.

BATH, massage, sweat. Expert nurse. 1117 W. 7th st. 10-10, Sun. 10-6.

REAL massage and rubs. R car. 8407 S. Dorsey Rd., near Whittier Blvd.

MASSAGE, $2. Baths. 2850 Valley Blvd. W. of El Monte. 165-J. 9 to 9 p.m.

RUSSIAN MASSEUSE
OXford 9710

STEAM cabinet baths, salt glow, massage. 7539 Santa Monica Blvd.

MASSAGE special treatment. Nurse. Salt glows. DUnkirk 3983.

BEST YET MASSAGE. EM. 3185. 8323½ WASHINGTON BLVD.

REAL massage, infra-red rays. 8358 Wilshire Blvd. Apt. 2, corner Tower.

BATH-Massage. 640 S. Bonnie Beach, corner Whittier Blvd. 10 to 6.

SWEDISH MASSAGE
Cabinet baths. 3091 W. Pico.

BATHS, MASSAGE. $2 PER TREATMENT. BY COLORED. HU. 1709.

Medical and Physicians —3-B

CATARRH, Chronic, Nervous diseases. A specialty 37 years. ADVICE FREE. Dr. Shores, 323 W. 6th. Hours 10-6.

Sanatoriums, Hospitals, Etc.—3-C

HARMONY HOME

308 10TH ST., MANHATTAN BEACH. Quiet, restful home with attendance if desired. No chronic cases. Ideal for elderly people or those desiring a quiet home, with pleasant surroundings.

ARCADIA SANITARIUM, my new Sanitarium is nearly completed and I am able to handle a few more private cases of asthma, aged and convalescents. Day and night service. Male and female nurses. Rates very reasonable. Call Arcadia 709.

WINDSOR HOSPITAL and SANITARIUM. Attractive cottages and surroundings. Good care, general nursing, surgery, maternity, prewar prices. 1100 E. Windsor Rd., Glendale. DO. 6802.

$50 PER MONTH, doctor included, day and night care, postoperative, convalescent, elderly, chronic cases, nice garden. LA. 6240.

GRADUATE nurse can take convalescents, invalids or aged; lovely home, Hollywood, special diet, etc. MO. 16132.

REAL HOME for elderly or convalescent. Right food. RO. 8312.

WANT 2 expectant mothers, hospital work now for later care. GL. 5311.

HAVE room for convalescent in nurse's Hollywood home. HE. 8437.

Dentistry —3-E

PLATES REPAIRED while you wait. LLOYD'S, 424 S. Broadway. Rm. 700.

Detectives —3-F

STAVRO DETECTIVE SERVICE—294-205 Lankershim Bldg. VA. 0416.

HARRY J. RAYMOND DETECTIVES. No. 339 N. Broadway. MU. 1207.

Chiropractic —3-J

CHIROPRACTIC, PHYSIO-THERAPY. Fee $1. 307 So. Hill. Suite 308.

TRAVEL OPPORTUNITIES—
Land, Water, Air —3-B

$18—PORTLAND—$18

Licensed and bonded stage reclining seats, radio, porter service. SEATTLE, $21.50. SPOKANE, $28.

Aero Coaches, Inc.

AN INDEPENDENT LINE
534 S. Main. PA. 1425.
214 E. 7th st. VA. 0030.

Chicago—$28.50

Low fares all other points east. INSURED, LICENSED, BONDED. Bus leaves Sun., Nov. 16, 10 a.m. ONLY AUTHORIZED AGENT. Pickwick Hotel, 833 S. Grand. TU. 4946. Hotel Astor, 208 S. Hill. MU. 1881.

RAIL fares everywhere east slashed during November and December. Only $47.50 to Chicago. Speed, safety, in comfortable coaches on fine Southern Pacific trains. Phone FAber 6161.

$28.50 Chicago $28.50

Leaves Wednesday, Nov. 12, 7 P.M. Baltimore Hotel, 5th & L.A. MU. 6857.

PHOENIX Special—low rate, bonded. Licensed sedan. 403 E. 5TH ST. MA. 6483. 715 W. 6TH ST. TR. 8831.

DRIVING New York. Take 3. Help drive. MU. 2224. Room 205.

AUTOS FOR HIRE—
With or Without Drivers—3-R

7-PASSENGER PACKARD SEDAN. MR. NESBIT. DU. 0581.

HUDSON SEDAN: HOUR, DAY OR WEEK. Owner drives. TW. 4706.

SPECIALTIES FOR WOMEN
Beauty Aids, Etc. —3-W

GUARANTEED CROQUIGNOLE $4 (Complete) including 6 months' free care with 50-cent Shampoos.

DU VERNET

3104-3106-3108 S. Vermont Ave. J OR V CARS. PHONE RE. 9416.

6218 Pacific Blvd., Huntington Park. J CAR. PHONE JE. 9391. BOTH SHOPS OPEN EVENINGS.

??Are You Fagged Out??

Try ADAMS BANDITS, the harmless physic and true liver stimulant. For FREE SAMPLE write Arcade P. O. Box 984, L. A.

TAKARA
HYGIENIC POWDER
for feminine hygiene. A soothing, cooling and cleansing wash. 75c and $1.50 at all drug stores.

HOT OIL-EGG SHAMPOO. HAND DRYING, 50c. Room 602 Brack-Shops Bldg. TU. 1040.

PERSONALS—
Business —4

AROUND the world romance picture to be made, will star party able to finance venture financially. Address L. box 253, Times Office.

The Better Laxative

ADAMS BANDITS. "They rob you of poisons." 25c at all Drug Stores.

TROUBLES, health, happiness, family. Understanding professional woman can help you. WAkefield 4882.

AUTO DRIVING LESSONS
6 years in L.A. Free trial. Traffic and mile track. GR. 9828. GR. 1501.

ALCOHOLISM — Two-day treatment. ALNAR SYSTEM. Literature. DU. 1360 or GL. 0769. 118 S. Rampart.

AUCTION and contract bridge, beginners and advanced students. WA. 9997.

HAVE lovely room, artist's home; one musically inclined. UN. 3772.

FALSE TEETH REPAIRED. R. Nesmith. 424 Bryson. 2nd-Spring. TU. 9392.

SPANISH lady will exchange Spanish for French lessons. WA. 6340.

PERSONALS—
Business —4

Fun—50 Mile Ride—Fun

Horseback riding parties leave Beverly Hills every SATURDAY for KEIM RANCH, returning Sunday evenings by auto. Wonderful ranch meals, good beds, hiking, riding, tennis, golf, swimming, barn dance, guide, riding instructor on entire trip. For information call TU. 3412.

CALIFORNIA WRITERS' BUREAU
Sells short stories and novels. Scenarios—Radio Material—Plays. We publish novels, biographies, histories. We sell on commission. A charge for reading and examination. Our prize contest closes Dec. 1st. Cash prizes offered. Send for circular.
307 W. 8TH ST. VA. 7088.

EASTERN TOURISTS

Be our guests on a Courtesy Tour of the Motion Picture Studios and the World's Famous Airports, this week only. Have lunch at the Indian Village in North Hollywood Park. All free. DUnkirk 3715 for appointment.

YOUNG LADY owning and operating her own car, can find profitable employment from now until Christmas. See Personnel Manager, 305 CLEM WILSON BLDG., Corner Wilshire and La Brea.

SOME ONE OWES YOU!

We buy or collect delinquent claims anywhere. Associated Board of Claims, Room 409, 448 S. Hill. VA. 9966.

WOULD YOU LIKE TO MANAGE an apartment? See Florence Pettis for free analysis of your natural ability and assistance in getting into this well-paid profession. 539 S. RAMPART. DU. 2133.

GREEN hands, factory and shop girls; clip and mail this ad, I have a new night course that will make life look sweeter and solve your financial problem. President, MacKay's Wilshire College, 2711 W. 6TH.

WIDOW, settle estate, sell cattle ranch, 15,000 acres, Old Mexico, south of Nogales, Ariz. Ranch house block to depot. Feed, water all the year. 426 Caldwell ave., Ontario, Cal.

AMBITIOUS WOMEN

Fine interesting work and good pay as film cutters. Classes now working. 1123 Lillian Way. GR. 2006.

AUTHORS' books, biographies printed in our own plant. Assistance to new writers. Established 20 years. JOHNSTON PUBLISHING CO., 814 Merritt Building.

JAP mink coat, pair tables, red foxes, $50; others. Expert remodeling. Sitkin, 339 So. Western, near 4th. EX. 2433. Open p.m.

UNDERGRADUATE nurse, refined, capable, desires position as nurse, secretary or housekeeper, free to travel. References. MISS HOPKINS. OL. 7217.

AFTERNOON tea with bridge and other games every Tuesday and Friday. Tea leaves read free. 1433 McCullom. DR. 3339.

REGISTERED nurse will take couple into home. Semi-invalid or children. Two rooms adjoining baths, tub and shower. Have auto. VE. 5849.

SETTLED woman of refinement desires place as companion to a C.S. lady. Will travel. Can do stenographic work. Phone Douglas 5408-W.

ALL CLUB MEMBERSHIPS, I pay cash but sell on easy terms. Est. 1920. "Club" Brace, Detwiler Bldg. TR. 9920.

AUTO driving taught thoroughly, $15, by expert. 1142 S. Berendo. DR. 5860.

CONTRACT and auction bridge lessons. Latest simplified method. NO. 6734.

PRACTITIONER, teacher, mental science. BERTHA VOGT. OL. 9168.

I WILL PAY CASH FOR YOUR FURNITURE. GA. 1632.

LEARN to make beautiful favors. 2341 Buckingham Road. RO. 4227.

UPHOLSTERING, repairing, furniture; experts; reasonable. Thornwall 8570.

SWEET JUICY ORANGES, econ. direct. 2303 W. 10th st. WA. 8540.

BUSINESS NOTICES—
Of All Kinds —6

PHONE your WANT-AD to The Times. No credit arrangement necessary. Courteous, experienced ad-takers, day and night, will help you with your copy if desired.
PHONE: Madison 2345.

Accounting, Auditing —6-X

3 MONTHS, Gregg, Stenotype Secretarial and Accounting, nights, $30. MacKAY'S, 612 S. Figueroa.

Directory of Attorneys —6-A

ED. C. ROBERSON, lawyer. 1025 Foreman Bldg., 7th & Hill. VA. 4770.

Collection Agencies —6-E

BRING us your bad bills. No collection, no charge. 709 California Bldg., 2nd and Broadway. MU. 3560.

Stenography, Typewriting —6-P

$12 PAYS for 3 months secretarial, nights. MacKay's Wilshire. 2711 W. 6.

Moving, Trucking, Transfer—6-T

FURNITURE shipped to any point in U.S. No crating necessary. WE. 3908.

EDUCATIONAL — SCHOOL,
College, Private Instruction —7

MEN

Who are interested in RADIO, TELEVISION, MOVIETONE, ELECTRICITY or AUTO MECHANICS should visit NATIONAL'S great shops and talk to Mr. Sullivan, our employment manager. 4006 S. Figueroa.

WHILE LEARNING

GAIN EXPERIENCE

In the handling of LOOSE LEAF accounting records as found in business.
CALL AT OFFICE
Hadley School of Executive Accounting. 330 N. Los Angeles st. MA. 1401.

ADVERTISING

A WELL-PAID PROFESSION
Large advertising service company offers new thorough training, spare time. Write, call for free catalog. MEYER-BOTH CO., 916 Story Bldg., 6th at Broadway. Open till 8 p.m.

LET us help you, we'll teach you to take dictation absolutely free. Bell Business College, 3450 S. Figueroa. WE. 7028.

RADIO, SOUND, TELEVISION. Expert teachers. Modern Apparatus. Radio Institute of Cal. 921 W. 6th. VA. 8349.

CALIFORNIA SCHOOL OF X-RAY. NEW CLASSES just starting. 6404 Hollywood Blvd. GR. 4276.

LEARN machine accounting or comptometer, nights, 6 weeks, $25. MacKay College. 612 S. FIGUEROA.

COACHING BACKWARD CHILDREN. RE. 4687.

COACHING OF RETARDED PUPILS. After 3:30 p.m. RE. 4324 or RE. 8140.

CARTOONING TAUGHT
See MEYER-BOTH (ad class 10CA)

Musical, Dramatic —7-A

SINGERS selected for Hollywood Opera Co. by appointment. EXposition 8838.

VOICE student, chance to become great singer. Phone MU. 8425.

Guitar, steel. Genuine Hawaiian experience. Learn Hawaiian way. AT. 6782.

Professions, Languages —7-B

REFINED young gentleman. Best references. Seeks private connection as Italian, French tutor or traveling companion. HE. 0632, 1523 Bronson.

SPANISH LESSONS GIVEN
RE. 4867.

SPANISH lessons. Native teacher, 20 year experience. Your home. AN. 4381.

FRENCH, German, Spanish, Italian, Russian. De Brezi. EX. 2626. HO. 0111.

$12 PAYS for 3 months secretarial, nights. MacKay's Wilshire. 2711 W. 6.

SPANISH lessons by competent Spanish young lady. 50c. WA. 6340.

Dancing —7-C

D-A-N-C-I-N-G

START in the RIGHT PLACE first. BEGINNERS. GO WHERE YOU LEARN Dance Crazes, Frisco Waltz and Trot. JUNIOR LESSONS, 25c HOUR. 75 EXCLUSIVE PRIVATE 75c. SIX 1-HOUR LESSONS, $4.50. Individual Teachers and Orchestra. STAGE OFFER. Tap, Buck, Clog, Eccentric, Chorus. We guarantee 5 different styles of stage dancing, $8 a month. Practice FREE. Phone TR. 6859.

WILSON'S

422 W. 6th at Olive

PREPARE for more enjoyable holidays. We teach correct dancing QUICKLY. Private studios FOR EACH STUDENT absolutely eliminate embarrassment. SPECIAL HOLIDAY RATES NOW!

THE EMBASSY

520 S. Broadway
(Over Tait's.) Hours 10-10. PA. 1797.

ALICE ARLINGTON'S DANCING ACADEMY
DE LUXE, FINEST IN AMERICA
L. A.'s Largest Exclusive School

8 One-Hour Lessons, $2

AFTER LESSONS PRACTICE FREE. Over Belasco Theater. 1050 S. Hill.

6 PRIVATE Lessons $3. By 2 Young Ladies. Large Private Ballrooms. Guaranteed to teach in 3 hours. Trial lesson free. Opposite Westlake Park. 2401 W. 6th St. DU. 3980.

PRIVATE lessons by young lady, 75c, 10 for $6. 3101 Wilshire. DR. 9647.

CONTRACTORS—
And Builders —8

FREE plans for your new home. Alterations, repairs. Service and satisfaction our motto. RO. 5727.

PLANS AND SPECIFICATIONS, $5 per set. Financing. Finkenbinder, licensed builder. 727 Story Bldg.

C. Wesley Taylor, 4, 5 and 6 rooms, $1500, $1740 and $2100. WH. 5798.

CARPENTER wants work with Dewalt saw. 1330 S. CATALINA.

Drainboards etc. PL. 4400

BUILD on your lot. Pay as rent. Arnew, 421 H. W. Hellman Bldg. TU. 7582.

SEE this 5-room stucco for $1545. BUILDER. WH. 4395.

REMODELING, alterations, repairs. Low prices; free estimates. WH. 0259.

CARPENTER, A-1, new or repair work, by day or contract. AL. 9581.

CONTRACTORS—
And Builders —8

GRIFFITH & LOCKHART

General Contractors.
100% financing on your lot. No bonuses, fees or extras.
435 H. W. Hellman Bldg. VA. 6818.

PAINTING and decorating, low rates, easy payment plan. Also your roofs repaired and painted before it rains. DR. 3812, Apt. 101.

MODERNIZE your home, the "Royal" way. Remodel specialists, plumbing, roofing, painting. Free estimate. Terms. Royal Modernizing Co. TH. 9401.

WE BUILD AND FINANCE 100%. Apartments, courts, markets, homes, easy terms. No bonus. AAMOTH, 704 S. Spring. VA. 3794.

BUILDER, all kinds remodeling and repairs a specialty. Reasonable prices. L. De La Cruz. RO. 8525.

BENT DALE
Apartments, stores, built and financed. 618 N. La Brea. OR. 1141.

10 MONTHS TO PAY

Remodeling. FRANK. WY. 9159.

GARAGE, $45 up, any size, anywhere. Shell of small house $150. 613 W. 54th st. A. M. WILSON. AX. 8791.

JOHNSON & WOLFE, bonded builders. Free plans. Quality work, new designs, low prices. Call OX. 5048.

PLASTERING, stucco, brick, fireproof partitions. Remodel, repair. EX. 3258.

TILE, terrazzo, composition display. Reasonable. 3884 S. Main. TH. 0137.

A-1 roofing carpenter, roof painting, $5 day on contract. LA. 8362.

CEMENT work, brick, plaster patching. Guaranteed work. LA. 1400.

Cement Work —8-D

EXCELLENT cement work, 10c sq. ft. STEPS, PORCHES, DRIVEWAYS. MR. GARVER. MAdison 1561.

ALL KINDS, work guaranteed. Quick service. Reasonable price. OR. 3887.

CEMENT WORK ALL KINDS. Guaranteed. E. G. McIntosh. PL. 5828.

BRICK and cement work, also plaster patching, low prices. MU. 4631.

Roofing —8-E

RE-ROOF now. $10 to $12. 3 to 5 rooms. Composition shingles. $3.60 per square, applied. Estimate free. Save 30%. LA. 2214.

ROOF repairing, chimney sweep, furnace work. Call AT. 8879.

ROOFS repaired and painted. Composition or shingles. Jackson. GR. 3665.

Hardwood Floors —8-K

$1—Floors Waxed and Polished—$1. Also cleaning and sanding. DU. 7544.

HARDWOOD floors cleaned, waxed, $1 room. Machine sanding. WA. 1496.

FLOORS REFINISHED as new; under-bid anyone; satisfaction. AN. 7524.

REFINISHED without sanding, bleached. Work guaranteed. JE. 0031.

WANTED—HELP—
Male

ADVERTISEMENTS under this heading are restricted to those offering bona fide positions without any investment required. Positions requiring an investment will be found under the heading, "Investment Required." Educational ads will be found under the heading, "Educational—School, College, Private Instructions," "Business Training Courses" and "To Learn Trades."

Miscellaneous —10

EXECUTIVE. The man we want will look and appear successful, he will be well poised, with controlled pressure, and a successful background. He may be semi-retired or still seeking opportunity where past business experience can be used to advantage.

He will be between the age 40 and 55. For such a man we have an executive position offering unusual opportunity and association with men of affairs and pleasing conditions. See Personnel Manager, 305 CLEM WILSON BLDG., Corner Wilshire and La Brea.

Managers

EVERY CITY IN SO. CALIF.
TO REPRESENT

California Northern Corp.

Producers and refiners in Venice field. Good pay, right men. NO. 17, AVE. 59, VENICE, CALIF.

MINE Electrician, East, $5.50 day. Upholsterer, piece work. Furniture assembly man with tools $3 day. Furniture truck driver, wholesale, $24 week. Married orchard man, $3 day, House. Murray & Ready Employment Agency, 504 Towne Avenue.

COMBINATION newspaper, circulation builder, solicitor and collector, semi-weekly paper; salary right for suitable man. Apply by letter. North Hollywood Press, North Hollywood (Lankershim.)

MINE electrician, wind motors, etc. Upholsterer, piece work. Married orchard man, $3 day, house. Families to pick cotton 90c 100 pounds. Murray & Ready Agy. 504 Towne av.

WANTED man experienced in originating display and descriptive advertising for mechanical product. State experience and salary desired. Address M. box 85, Times Office.

WANTED at once, hotel, apartment help. Male, female. Hotel Personnel Bureau (Agency). VA. 8684.

STOCKMEN, Ford and electric experience.
Ken Clarke's (Agy.) 425 Venice Blvd.

WANTED—Theater doorman and porter combined, white, $30. Address J. box 375, Times Branch.

YOUNG man with car, good proposition. Must be hustler. 8617 Rugby Drive.

BOY living at home, age 15 to 18, for apartment hotel. Open 1220 Garfield Bldg. VA. 8138. (Agy.)

YOUNG man stenographer, assist books $100
932 CONSOLIDATED BLDG. (Agy.)

AUTOMOBILE HELP. See Hemphill's Agy., 139 W. Pico.

COOK, OUT $150
619 W. 6th st., Room 422. (Agy.)

Store and Office —10-A

CREDIT Man, loans, finance, etc.	$300
Factory Manager, ladies' dress.	Good
Buyer, China, for good store	$200
Manager, Sporting Goods store	Open
Credit Manager, Gas, Oils, etc.	$300
Accountant, 23-27, university graduate, accounting major	Open
Accountant, A-1 Semi-Senior	Open
Auditor-Office Manager, 28-35, Building Materials	$200
Mechanical Engineer, 24-28	Open
Luggage Salesman, AI only $140, 1%	

ORGANIZATION BUILDERS (Agy.) 206 Chamber of Commerce Bldg.

ACCOUNTANTS, bookkeepers, all office people arriving in California from other States are invited to register and use our rooms as headquarters. Accounting Corporation of California, Washington Bldg., 3rd and Spring.

CREDIT Interviewer, Installment. Speak Spanish, 25-30 ....$130
BUSINESS SERVICE BUREAU (Agy.) 312 Spreckels Bldg., 714 S. Hill.

ELECTRICAL Draftsman, switchboard, power plant, out $225
Stenographer, clerk, out $135
Hummel Bros. Agy. 529 Towne Ave.

SALESMEN, 3, EXPERIENCED. APPLY MR. WHITE, VICTOR CLOTHING CO., 214 S. BROADWAY.

GROCERY manager must give references, qualify bond, state salary. Address M. box 94, Times Office.

YOUNG MAN, WILL HIRE (2) WITH CAR. $5 A DAY. NO SELLING. ROOM 218, 714 S. HILL ST.

EDUCATIONAL EXPERT COMPANY. 704 Haas Bldg. (Agency)
Stenographer, 35; produce $130

EMPLOYERS' PERSONNEL SYSTEM (Agy.) Room 312, 448 S. Hill.

STENOGRAPHER-comptometer $125
Pierce & Lopas Agy. 846 S. Broadway.

YOUNG man to assist university for law or business course. 747 S. Hill.

Business Training Courses—10½-A

Become a C.P.A.

Win promotion. Home Study. Get free book, "Accountancy." La Salle University, 456 S. Spring.

LEARN machine accounting or comptometry nights, 6 weeks $25. MacKay College. 612 S. Figueroa.

Salesmen, Solicitors —10-B

FORD SALESMEN

Established dealer will train inexperienced young men to become expert Ford salesmen. If you work you should earn $200 up. Ask for Mr. McCorkle, Ray P. Chesley, 3705 Baker ave., Bell. LA. 1136.

SALESMEN—We want (5) men who have a general business background, genteel appearance, under fifty, or if your hair is tinted with gray, that much the better. Your earnings far above the average. 9:30 to 12, 2 to 4. 200 Merritt Bldg. (Dept. 19.) Eighth and Broadway.

SALESMEN, 3 high-class men with cars to call on people who have requested information about Angeles Abbey Mausoleum; all calls from leads. A man of ability who will work can make $100 week. Call before 11 a.m., 603 Central Bldg.

SALESMEN—Want one insurance salesman, one automobile salesman, one real estate salesman, one man with general commercial experience for opening in one of California's oldest corporations. State qualifications. Address J. box 370, Times Branch.

SALESMEN WANTED

For our outside sales department, permanent work with good compensation. GOODAN-JENKINS. 724 S. Broadway.

SECURITY SALESMEN

Are you interested in selling participating stock of an old established corporation? Splendid commission. Call TRinity 1596.

TWO high-class men to represent producing and refining company in Venice field. Good leads furnished. 505 Citizens National Bank Building mornings.

BUSINESS PROPERTY SPECIALIST—Permanent connection possible in new office, growing city. Hurry. Nelson, 351 D st., San Bernardino. Phone 25508.

ADVERTISING salesman, apply between 9-12 at 124 E. 30th st. Ask for Mr. Riggs.

TWO confection salesmen with car. Call 1222 E. Colorado Blvd., Glendale.

WANTED—HELP—
Male

Salesmen, Solicitors —10-B

Our Business Was Never Better

WHY

Because our sales organization get a check each week from work done in the past.

Because they are very successful. One man made $3000 last month. Several made over $1000 last month. Many made over $500 last month.

BECAUSE THEY DO NOT HAVE TO FIND A NEW CUSTOMER EVERY TIME THEY MADE A SALE.

BECAUSE we can give them leads.

BECAUSE we train them thoroughly.

BECAUSE we have a very small turnover. Some of our men have been with us four years.

BECAUSE we have opened 4 branches in the last 6 months, and can give them plenty of opportunities for advancement.

BECAUSE when they make a sale they make a friend for life.

Not insurance, real estate or stock.

LET US PROVE
THIS TO YOU
AT 10 O'CLOCK SHARP
WEDNESDAY
MORNING
ONLY

Second Floor
408 SO. SPRING ST.

OIL—VENICE

IS THE ONLY THING SELLING.

You Are Wasting Time With Anything Else

Division branch managers, closers, idle real estate salesmen and brokers take notice:

WE HAVE A MESSAGE FOR YOU WITH A PROFIT ATTACHED.

Substantial company now drilling. New deal. New set-up. Tent amid DERRICKS, with California's premier lecturer on platform.

Chance to get in on ground floor with big money for Christmas.

Special plan for untrained men with cars. Cash in while learning.

Fastest deal since 1923.

Prospects furnished every day.

100% co-operation.

You are reading most important advertisement of lifetime, if you are not too obstinate to investigate.

See Sales Director,
ROOM 305 CLEM WILSON BLDG.
Corner Wilshire and La Brea.

S-A-L-E-S-M-E-N
OIL
MAP DEAL

DRILLING SITES, $37.50. FULL PRICE. RED HOT. BRAND NEW. NOTHING LIKE IT. WELL NOW DRILLING NEAR PROPERTY.

Not Leases
Big Commissions
Plenty Good Leads

FRONT MONEY YOURS.
CHRISTENSEN
200 SPRECKELS BLDG.
714 SOUTH HILL STREET.
LOS ANGELES, CALIFORNIA.

WANTED

Three men, over 30 years of age, FAMILIAR WITH THE GEOLOGY OF PETROLEUM. Applicants must be neat in appearance and have car. Successful applicants can make a very lucrative connection. Pleasing employment of a special nature. Call at 1:45 p.m. sharp, Wednesday, Nov. 12, 1930. No other time. Suite 207, 624½ S. Alvarado st., 2nd floor.

"TUMBLE TOT"

State rights for the sale of "Tumble Tot," the toy sensation of the year, are now available. We want salesmen who can move fast and are competent to handle crews of demonstrators; should have a car. Talk with our Mr. Fallis at the Alexandria Hotel on and after Thursday, 9 a.m. Tumble Tot Company.

YOUNG MEN

A large manufacturing concern wants willing and dependable young men (ages 23 to 37,) for steady work. Factory branch in Los Angeles. Apply employment manager's office, 848 S. FLOWER ST. (upstairs.) 10 a.m. sharp.
WEDNESDAY

NOTICE

The Pacific Mutual Life Insurance Company will interview a limited number of high type men for permanent, dignified, unusually well-paid sales positions. Ask for Mr. Arms, 9 a.m. to 2 p.m. only, at 322 Pacific Mutual Building, Sixth street and Grand avenue.

VENICE OIL

SALESMEN WANTED FOR BEST DEAL IN FIELD. HIGHEST REMUNERATION PAID. QUALIFIED LEADS AND EVERY OTHER CO-OPERATION FURNISHED. CALL MORNINGS, 8:30-11. SUITE 803 WILSHIRE PROFESSIONAL BLDG., 3875 WILSHIRE BLVD.

A LIBERAL drawing account of $30-$35 week or more to start is offered 4 neat appearing men by an old established 2 million dollar corporation. These positions are permanent and offer rapid advancement to capable men. This work is not selling or soliciting. Apply at 10:30 a.m. sharp. Suite 704-A, 606 S. Hill street.

THE JOHN HANCOCK

MUTUAL LIFE INSURANCE CO. are looking for five high-grade men to learn the life insurance business. Only persons of unquestionable integrity and good references need apply. For appointment write the above concern at 900 Chapman Building, Los Angeles, or call TR. 3826.

WILL hire (3) men on a salary and commission. Must be neat appearing and capable of meeting the public. These positions are permanent and offer unlimited opportunities for advancement to sincere and industrious men. Mr. Johnson, 1701 South Grand avenue.

AN UNUSUAL PROPOSITION by old reliable concern, 30 years in L. A., for a few successful salesmen who are seeking a permanent position. Large income and opportunity for advancement. Phone TR. 3513 for appointment. Ask for MR. ALDOUS.

REFINED
HIGH CLASS SALESMEN
CAN MAKE GOOD MONEY SELLING

Moore's Parking Service

To downtown professional men.
ROOM 604 STORY BLDG.

SALESMEN—
I want a man who is an outside man and one who is anxious to better his present conditions. To such a man I have a very attractive contract to offer. Apply at 3232 W. WASHINGTON STREET.

World's fastest seller. Will train inexperienced young men to become expert salesmen. $300-$600 monthly if you obey instructions. Apply 10-12 or 4-6. 1629 W. 6TH.

MAN, neat appearing with car and capable to meet the public. $25-$30 week start. No selling. Mr. Tarr, Room 322, 6308 Pacific Blvd., Huntington Park.

ESTABLISHED northern firm opening Los Angeles branch wants 10 high-class salesmen; exceptional opportunity. See Mr. Warfield, 8:30 a.m. to 1 p.m. at 1107 Trenton St.

SALESMAN, VENICE—NEW DEAL. Choice location, fine set-up, commission, gas, headache. Call mornings. Room 401, 208 W. 8TH ST.

SALESMAN calling on retail grocers, wanted to carry side line Ford product. Liberal commission. Apply 3816 East Slauson, Maywood.

MEN TO SELL PHOTO COUPONS. Large chain studio. Commission and bonus. Plenty of territory. 909 LOEW'S STATE BLDG.

SALESMEN—Here is something different in life insurance. Let us explain it to you. W. O. Dutton, 710 James Oviatt Bldg., 617 South Olive.

WANTED—Salesman willing to study for ten days to train for an executive position. Phone TR. 3514 for appointment. Ask for Mr. Winters.

EDUCATED men, any age, can earn $100 a week upwards. Call any day except Saturday at 10 sharp. 539 S. RAMPART BLVD.

SALESMAN — Good income, steady work. Leads. Sales Manager, Room 604, 611 W. 7th St., L. A., or 408 Taft Bldg., Hollywood, after 11 a.m.

SALESMEN—Old reliable institution will train 2 men for executive position. Call 200 MERRITT BLDG., 8th and Broadway. Ask for Mr. Zettler.

OLD-Established firm has opening for 2 men with sales experience. Can earn $50 per week if qualified. Address J. box 366, Times Branch.

SALESMEN—The World Book Encyclopaedia offers an attractive contract to high-type sales people. Coast offices, 728 S. HILL ST.

REAL ESTATE salesmen with cars. Mercantile Investment Company. 8107 S. VERMONT AVE.

SALESMEN to sell men's neckwear, direct to consumer. Capital Neckwear Co., 739 S. Los Angeles street.

WILL hire (2) men with cars. Good pay and steady. Miss Herbert. Room 506, 30 N. Raymond, Pasadena.

MEN, 2, neat, courteous, for permanent work, $10 day easy. See manager, 542 S. Broadway, Room 225.

SALESMAN with car, good proposition to live wire. See Mr. Nicholls, 814 San Fernando Bldg.

MAN with car to distribute oil, $7 day if qualified. 2724 W. Slauson.

WANTED—HELP—
Male

Salesmen, Solicitors —10-B

MEN—

Retail, Wholesale and Specialty Salesmen

We need 5 reliable men between the ages of 25 and 45 years. Men accepted will be given a carefully planned course of training and then will be assigned to a separate protected territory.

Our men are earning from $30 to $150 per week. Promotions are frequently made to Sales and other departments of the business, such as the Loan, Collection, Statistical, Auditing, and out of town offices.

If you are looking for an opportunity to earn a good living now, and at the same time lay the foundation for a real future
See Personnel Manager,
ROOM 212, 315 W. 5TH ST.
AT 10 A.M. AND 2 P.M. TODAY.

SALESMEN AND BEGINNERS

Unusual Opportunity Christmas Specials

An independent business without investment. Permanency and security assured by a protected territory with established clientele. Work by appointment.

Real Silk Hosiery Mills

World's Largest Silk Hosiery Mills
315 W. 5th St. Room 518

ADVERTISING salesman, one with complete knowledge of local and foreign business for weekly near Los Angeles. Salary and commission. This position requires a man with experience, who knows space and how to sell it, one who realizes that results are necessary to meet his salary and commission and that alibis and excuses are not the stock in trade of a successful salesman. To such a man we offer a position now with an assured future. Give full details in letter. Address M. box 93, Times Office.

SALESMAN, new holiday offer. Money making proposition. Apply 803 Title Guarantee Bldg., 12 to 1 p.m.

BEST OIL PROPOSITION IN VENICE NEEDS A FEW GOOD MEN. 5501 WILSHIRE. WY. 2111.

PERMANENT sales position open. Address J. box 79, Times Office.

SALESMEN can earn $1 an hour and better. 145 S. Spring st. room 418.

MEN WITH CAR. SALES EXPERIENCE. 107 N. WESTERN AVE.

Trades —10-C

ERECTING machinist foreman	$234
Gas hoist man, mine, Nevada	$180
Repair mechanic, mine	$195
2 structural steel erectors	$7.50

Hummel Bros. (Agy.) 529 Towne ave.

EXPERIENCED man to estimate painting and decorating, permanent position. State references. Address L. box 162, Times Office.

5 BAKERS, commercial shop men, $35-$50. Tucker Agy., 218 S. Broadway.

Commercial Art —10-CA

MEN—WOMEN

Do You Like to Draw?

Meyer Both Co., large studio, employing over 100 artists and having 5000 clients, now offers spare-time training in Commercial Art without interfering with present position. Materials furnished. Write or call for illustrated catalog.
STUDIO OFFICE
916 W. P. STORY BLDG.
6th at Broadway. Open till 8 p.m.

SHOWCARD writing; earn while learning. 520 S. Broadway, Room 201.

To Learn Trades —10½-C

$1260 TO $3000 YEAR. Government jobs. Men, women, 18-50. Steady work. Common education usually sufficient. Experience usually unnecessary. Sample coaching and particulars free. Write today sure. Address M. box 3, Times Office.

MEN—Become firemen, brakemen, colored train or sleeping car porters. Experience unnecessary; $150-$250 month. Good roads. Write Inter. Ry., Dept. 84, Indianapolis, Ind.

Professions, Vocations —10-F

SPEEDWRITING shorthand, saves secretarial student 3 to 5 months. Days-nights. MacKay's, 2711 W. 6th.

WANTED—HELP—
Female

ADVERTISEMENTS under this heading are restricted to those offering bona fide positions without any investment required. Positions requiring an investment will be found under the heading, "Investment Required." Educational ads will be found under the heading, "Educational—School, College, Private Instructions," "Business Training Courses" and "To Learn Trades."

Miscellaneous —11

HOSTESS—Substantial Oil Company drilling Venice Field, giving lecture daily in beautiful auditorium require well-dressed young lady as Hostess to crowds who visit field as our guests. Personality, "pep" and appearance more important than experience, but must be able to meet the public. Opportunity for large earnings. See Personnel Manager, 305 Clem Wilson Bldg., Corner WILSHIRE AND LA BREA.

DO you want to earn money? Do you want it enough to do faithful work? If employed with opportunity for advancement would you study to advance yourself? If so, write D. W. H., W. M. Garland Bldg.

LADY: Assistant to manager. Prefer middle-aged lady of refinement. No experience necessary. No selling. See PERSONNEL MANAGER mornings before 11 o'clock. 139-141 West Fifth St.

JEWISH woman of refined but forceful personality as field secretary for religious organization. Must have car and references. Write J. A. L., 315 S. WILTON PLACE.

PIE baker, cafeteria	$150
Cook, girls' club	$85, room
Cook, small cafe	$65
Cook, private home, nights	$65

Hummel Bros. (Agy.) 529 Towne ave.

COSMETICIANS

with experience, please register. Central Registry Agy. 702 W. 17th st.

WOMAN to do maid work in apartment house in exchange for double apartment, with all extras paid. 840 S. HOBART.

YOUNG LADY, UNINCUMBERED. Pleasing telephone voice. Good pay. Address M. box 119, Times Office.

MEN, women, introduce easily sold food products, big demand, steady employment. 2525 W. Washington.

WAITRESSES, YOUNG, $16. FRY AGENCY, 607 S. Hill.

LADY to manage small hotel. Address Hotel Ludlow, Ludlow, Calif.

Store and Office —11-A

HERBINSON EMPLOYMENT AGENCY AND SCHOOL OF COOKERY
Good positions always open. Couple, butler, valet, cook, $200. Cook, downstairs, $85 to $90. Cooks, generals, $45 to $80. Pastry cook, hotel, out, $125, room and board. 107 S. RAMPART. DR. 2126.

STENOGRAPHER-Mimeograph	$90
Bookkeeper-Stenographer, 25-30, Branch Office	$125
Accounts Payable Bookkeeper, Retail	$110

ORGANIZATION BUILDERS (Agy.) 206 Chamber of Commerce Bldg.

STENOGRAPHERS, bookkeepers, all office people arriving in California from other States are invited to register and use our rooms as headquarters. Accounting Corporation of California, Washington Bldg., 3rd and Spring.

STENOGRAPHER-clerk, experienced, wanted by large public warehouse company. Salary $90. Permanent work. Address J. box 399, Times Branch.

DICTATION credit, local	$125
Elliott Fisher Biller	$100
Bond books, comptometer	$110

Los Angeles Commercial Service Agy. 307 Van Nuys Bldg., 7th and Spring.

OPPORTUNITY stenographer-typist, manage branch office established business. Ability, experience, cash bond required. Address H. box 320, Times Branch.

ELLIOTT Fisher, Underwood, Moon or Comptometer, learn in 6 weeks. Machine Accounting Institute, 605 W. 7.

IF unemployed or wanting a better office position, call 1010 Metropolitan Bldg., 315 W. 5TH. AGENCY.

LEGAL secretary, 24-28 ....$125
Pacific Commercial Service (Agy.) Rowan Bldg., 5th-Spring streets.

BOOKKEEPER, auto agency $100
EMPLOYER'S PERSONNEL SYSTEM (Agy.) Room 312, 448 S. Hill st.

GOOD domestic positions always open at the Mutual Agency, 253 So. Broadway. FA. 4951.

DIETITIAN, maintenance and $125. Business Woman's Registry (Agy.) 620 Hollingsworth Bldg., 6th and Hill.

STENOGRAPHER, A-1 legal $100
Pacific Audit & System Co., Inc. 211 Story Building (Agency)

TYPIST-Biller $80
CONSOLIDATED AGENCIES, INC. 215 W. 7th (Agy.) Suite 931.

LEGAL Stenographer ....$80-$90-$100
Collins Agy. 1234 Loew's State Bldg.

EARN all EXPENSES at Efficiency Business College. 747 S. HILL ST.

STENOGRAPHERS, typists, etc. 909 Lincoln Bldg., 742 S. Hill. (Agy.)

$75 PAYS for complete stenographic course. Efficiency College. 747 S. Hill.

DICTAPHONE operator ....$80-$90
Pierce & Lopas Agy. 846 S. Broadway.

SUMMERS & SUMMERS (AGY.) 412 CONSOLIDATED BLDG.

Business Training —11½-A

10 ladies to earn $30 month, or room, board and $30 while studying. Efficiency Business College. 747 S. Hill.

NEED 5 girls to prepare for inventory on Comptometers, Burroughs, Monroe Calculators. HEINZ. VA. 7304.

3 MONTHS Gregg, Stenotype, Secretarial and Accounting, night, $30. MacKAY'S, 612 S. Figueroa.

WANTED—HELP—
Female

Business Training —11½-A

WANTED
MARINELLO GIRLS

INTERNATIONALLY FAMOUS LARGEST AND OLDEST SYSTEM OF BEAUTY CULTURE IN THE WORLD. GRADUATES ALWAYS IN DEMAND.
FREE EMPLOYMENT SERVICE

We help you open your own shop. DAY AND EVENING CLASSES. PRICES REDUCED. TERMS.

FALL COURSE JUST STARTING. Call, write or phone for catalogue.
Name ....
Address ....

NATIONAL SCHOOL OF COSMETICS

(Marinello)

3404 W. 7th st. FI. 2114.

Calif. Training School

is THE LEADER in successfully training APARTMENT-HOUSE MANAGERS. YOUR interest is OUR interest. 2711 West 6th st. DU. 2133.

Be an Apartment Manager

Practical experience guaranteed.
BRYSON SYSTEM
FI. 3104. 3723 Wilshire Blvd.

CASHIERING INSTRUCTION for department store, cafeteria, theater, hotels, gift wrapping, etc. Free Placement Bureau. California Training School, 2711 W. 6th st. DU. 2133.

APARTMENT HOUSE MANAGEMENT. Hostess and Business Training. WILSHIRE COLLEGE. 3150 Wilshire Blvd. FA. 5512.

SWITCHBOARD instruction for office, hotel, apartment house. Short, complete, reasonable. California Training School. 2711 W. 6th. DU. 2133.

PACIFIC Commercial College, 309 S. Hill; girls for ½ day office, $27 month, attend school ½ day; other work, room, board, $30. VA. 9136.

SWITCHBOARD, P.B.X., receptionist. Special rates, $3.50 week. Bryson System, 3723 Wilshire Blvd. FI. 3104.

SHORTHAND, Dillon reporter and private teacher. Wilcox Bldg. 2142 Hill.

LEARN speedwriting in 25 lessons. EFFICIENCY COLLEGE. 747 S. Hill.

LEARN SHORTHAND AT HOME. SIMPLE AND PRACTICAL. TU. 9166.

Saleswomen, Solicitors —11-B

LADY to assist manager in field work for producing and refining company in Venice field. Salary and commission. 505 Citizens National Bank Building, mornings.

OPPORTUNITY for women of purpose. Eastern company with unusual product will soon choose Coast city representatives. Write fully. Address J. box 484, Times Branch.

SEVERAL GIRLS free to travel. Circulation work. No experience necessary. Transportation, hotel furnished. $24 per week if qualified. OR. 7834.

LADIES TO SELL PHOTO COUPONS. Large chain studios, commission and bonus. Plenty of territory. 909 LOEW'S STATE BLDG.

EDUCATED woman, any age, can earn $100 a week upward. Call any day except Saturday at 10 sharp. 539 S. RAMPART BLVD.

WANT neat-appearing business woman with sales experience. Excellent remuneration. Reply confidential. Address H. box 331, Times Branch.

SALESLADIES, three, for selling campaign, something new. Apply Thursday before noon. 4533½ Willoughby Ave. MO. 13893.

WOMAN who has sold Extex, Felvatone, Servex, etc.; good opening for right party. See Mr. Palmer, 852 S. Western, 10 a.m.

SALESLADIES—To work with crew manager, fast selling household article. 5037 BEVERLY BLVD.

LADIES (2) for permanent work. No experience required. Special order dept. 542 S. Broadway. Room 225.

SALESLADIES—Excellent proposition for women who are neat and well acquainted with city. 815A Haas Bldg.

YOUNG women. Good money. Pay daily. Liberal commission. Room 302, Broadway Arcade. MU. 5469.

GIRLS, neat, liberal commission. Novel Xmas gift. Room 426, 315 W. 9th.

Trades —11-C

DESIGNER, experienced on silk. Must know the business thoroughly. Do not apply unless you have good recommendation. Eagle Frock Co., 860 S. Los Angeles St.

OPERATORS, factory work on men's garments, steady work if you are fast; come prepared to start work. 1045 S. LOS ANGELES.

To Learn Trades —11½-C

CANDY making, chocolate dipping, cake decorating, glace fruit. Learn a profitable trade. Liberty Candy Co., 4th floor, 355 S. BROADWAY.

LADIES work home part time. Decorate articles. Call 10-1 p.m. 530 W. 9.

Household, Domestic —11-D

West Coast School of Cooking and Serving

937 N. WESTERN. GL. 7290

We train you for positions in exclusive homes. Cooks, butlers, valets, maids and housewives. Enroll now and fit yourself for a good position.

MOTHER'S helper in San Marino, 30 minutes from 6th and Main. Plain cooking, no heavy washing or cleaning. 2 adults, girl 6 and infant. Good home. $25. References. Address M. box 95, Times Office.

REFINED middle aged woman, general housekeeper in family of 3 adults, 1 infant. Room, board and $40 per month to start. Apply by letter giving phone number. Address M. box 96, Times Office.

WANTED—Person for light housework. Must be cheerful and fond of children. Will consider student or older person wishing home and small salary. MO. 10271.

MOTHER'S helper, experienced, stay on place, $30 month. Take Beverly Hills bus to Willaman Dr., walk 2½ blocks south to 849 South Bedford St. CR. 3674.

HOLLYWOOD PERSONAL SERVICE Agency. Best domestic positions in Hollywood, Beverly Hills. GL. 1183. 6331 Hollywood Blvd. Room 322.

MAID to help actress in studio, light laundry, able to sew and generally useful. $40 month, room, board. 1015 Doheny Dr., near Sunset.

GENERAL maids, $65-$90. Cooks, 2nd maids, couples, private families. Swedish Agency. 304 So. Broadway, Room 210.

DO COME TO OCEAN—Want A-1 maids, cooks, couples and general domestic help. Good pay. Scotanus Agy. OX. 9500. Santa Monica 24669.

COOKS, couples, all domestic workers rely on Meiruth Beverly Hills Agy. Courtesy at 421 Canon Dr. OX. 6116.

WHITE girl under 35, housework, cooking, personal laundry, city references. DU. 7653.

GIRL to assist housework and care of children, good home and small salary. RE. 4650.

MOTHER'S helper, under 40, $35 month, 2 adults, 1-year-old baby; stay nights, private room. WH. 7476.

COUPLE, cook, second maid, $150, cook and downstairs, $85. Many others. Beverly Agy. 441 N. Beverly Dr.

MOTHER'S helper, young girl (white). Whitney 5384. 620 N. Vista st.

WHITE woman, 3 hours each morning, living near 1206 INGRAHAM.

HOUSEKEEPER, no objection 1 child. Address J. box 387, Times Branch.

MAID, white, general housework, $50. MIRROR AGENCY. OX. 9903.

WOMAN, general housework, care of children. Stay on place. WY. 2965.

MOTHER'S helper, white, $25 month. Room and board. WY. 0237.

WHITE woman, cooking, housework, 2 adults, good home, $35. RO. 8290.

MOTHER'S helper, white girl or woman, stay on place. WH. 6078.

GIRL, under 40, care 2 children, 6-8 p.m. $25. 1231 W. 12th St. AT. 6121.

GIRL, general housework, cooking. Must be fond of children. WY. 8748.

MOTHER'S HELPER, GOOD HOME, SMALL FAMILY. WH. 8875.

GENERAL maids, $75. Hollywood Employment Agy. 4368 Sunset. OL. 1987.

MOST exclusive homes use A&I Domestic Agcy. 228 W. 4th. FA. 4987.

Professions, Vocations —11-F

SPEEDWRITING, shorthand saves the secretarial student 3 to 5 months. Days-nights. MacKay's, 2711 W. 6th.

NURSE, undergraduate, general day. $75. Central Registry Agy. 702 W. 17.

WANTED—HELP—
Male and Female

Miscellaneous —12

QUALIFY quickly as saleswomen and department heads in business. Short course. Days-Nights. Positions waiting. MacKay's Wilshire. 2711 W. 6th.

MAN and wife, white, housework, cooking, lawn. Give references and age. $75 month, board, room, 2 in family. Address M. box 233, Times Office.

ADVERTISING solicitor for established San Diego magazine, small drawing account. Address M. box 7, Times Office.

Instructions, Miscellaneous—12-B

THE girl without a home may win success by earning board, room, tuition and personal expenses. MacKay College. 2711 W. 6th.

WANTED—
Agents and Canvassers —13

SALESMEN and women. Venice Oil. Mr. F. B. Moore. 403 Clem Wilson Bldg.

EMPLOYMENT—
Requiring Investment —14

250 CHAUFFEURS

Clean, neat, able-bodied men with experience driving all makes of cars. Investment required.
604 STORY BLDG.

DISTRICT manager for national organization. Must invest $500 for equipment. Permanent. References exchanged. Give phone. Address LL, box 263, Times Office.

HELP FOR MY AUTO SERVICE. Very small investment. 909 S. Hope.

EMPLOYMENT—
Requiring Investment —14

YOU CAN EARN GOOD MONEY IN SPARE time at home making display cards. No canvassing or soliciting. We instruct you and supply you with work. Write today for free booklet. The Menhenitt Co., Ltd., 134 Dominion Bldg., Toronto, Canada.

SECRETARY—Firm doing work for radio manufacturers has fine opening for young man or woman. Good salary, $3000 investment. OX. 2731, a.m.

EXECUTIVE wanted for retail business with building contractors. Substantial investment required. Address H. box 584, Times Branch.

WANTED—SITUATIONS—
Male

Miscellaneous —15

EASTERNER, 29, Christian, well educated, personable, substantial business background, seeks connection offering worth-while opportunity to one who can demonstrate ability. Will carry self over reasonable trial period, after which straight salary only. Address J. box 388, Times Branch.

MAN employed evenings, 4 years same place, care for house, for room and privileges or room and board. Reliable. Address L. box 55, Times Office.

STUDENTS, orientals and Americans, want to exchange part time work for room, board. Some are experienced. Phone Mr. Smith, AX. 8081.

BOY wants work any kind, private home, restaurant, for board, room and $25 month. Goes school 3 hours daily. Can drive. TR. 0417.

YOUNG newspaper and advertising man, with diversified experience, wants part or full-time work. Address L. box 12, Times Office.

LABOR foreman. Or powder man. 15 years experience in general excavating and mining. Excellent references. J. E. Buck. 530 E. Wall. MA. 5882.

BOY wants work any kind, private home, restaurant, for board, room and $25 month. Goes school 3 hours daily. Can drive. TR. 0417.

TRAVELING companion, secretary, young. Address L. box 207, Times Office.

YOUNG colored man wishes steady work, night or day, janitor, driving, etc. 10 years last job. AX. 3631.

13 YEARS last employer, house and yard work, good driver, any work. DR. 4725. Mr. Sherman.

YOUNG man wants position as filling station attendant or store clerk. Colorado 2497, Pasadena.

A-1 Filipino, laundry marker and suit presser. Call MU. 0964 at 2-5 p.m. Room 14.

EXPERIENCED tractor, truck driver, orchard, general handy man; references. 922 E. 28TH ST.

JANITOR, young Chinese, 7 years reference; electric, plumbing. VA. 1957.

DAY work or permanent, domestic, reliable Filipino. EX. 4364. Room 10.

WANTED—Position A-1 collector. References. Colorado 2497, Pasadena.

WANTED by colored boy with reference, apartment-house work. AT. 4703.

YOUNG man, colored, porter or barber shop. Steady. AX. 7861.

Store and Office —15-A

PRODUCTION and traffic manager and general office experience, desires connection with factory where there is chance for advancement. Best of references. Address M. box 159, Times Office.

BOOKKEEPER and French correspondent. Thoroughly experienced, conversing also Spanish. Best of references. Address L. box 66, Times Office.

BOOKKEEPING, part time. Statements, income taxes, reasonable rates. We furnish adding machines. Los Angeles Accounting Association. VA. 9181.

FORMER Federal Reserve Bank executive desires position with financial institution. Immediately available. Riggs. MU. 6883. 1076 W. 6TH.

EXPERIENCED bookkeeper, accountant, cost accountant, full or part time. Address L. box 63, Times Office.

ACCOUNTANT, experienced cost, corporate, consolidated accounting, now employed, desires change Dec. 1st. Address F. box 233, Times Branch.

EXPERIENCED office manager, 15 years local banking, credits, leases and financing. Address J. box 551, Times Branch.

CAPABLE GERMAN-AMERICAN STENOGRAPHER-BOOKKEEPER. Age 23, $90 or better. Thill. FI. 1197.

ACCOUNTANT, corporation and public experience. Local references. GR. 6704.

ELLIOTT-Fisher bookkeeper. AL. 2515. Address L. box 160, Times Office.

STENOGRAPHER, experienced, local legal references. OX. 6238.

PART TIME BOOKKEEPING. BOOKS OPENED. DR. 6632.

Salesmen, Solicitors —15-B

WOMEN'S, men's or child's apparel line, made or stocked here, wanted for California. Address H. box 325, Times Branch.

Trades —15-C

JAPANESE GRADUATED FROM PURDUE UNIVERSITY, SEEKS ELECTRICAL JOB. NEAT, LOOKING. RELIABLE. ADDRESS M. BOX 150, TIMES OFFICE.

PRINTER, foreman, news or publication, over 20 years experience, wants change. Know machinery. Address [illegible], Times Office.

PRESSMAN, Miller feed cylinder, cut stock, lock-up, etc. Knows cases, also cylinder jobbers. Dependable. [illegible]

WANTED—Position as machinist and acetylene welder. First class recommendations. Colorado 2497, Pasadena.

CARPENTER, $4.50. Fast. A-1 mechanic. Painting and roofing, also. Work guaranteed. Quick service. [illegible]

PRINTER, all-around man, city or country, reasonable. Times Box 601, West L. A. Phone W. L. A. [illegible]

CARPENTER, painter, alterations. No job too small. Phone EX. 9172.

CARPENTER, $5 day, finishing, repairs. WE. 7416, Staunton.

GOOD FAST PAINTER WANTS WORK. OL. 1628.

WANTED: Good mechanic with tools for garage work. MO. 16497.

CARPENTER wants work with Dewalt saw. 1330 S. CATALINA.

A-1 mechanic. Government references. Colorado 2497, Pasadena.

PAINT, paper, tint, A-1, $3 room up. Roof repairing. Richards. OL. 5328.

CARPENTER, painter, alterations. No job too small. PHONE EX. 9172.

Chauffeurs, Teamsters —15-D

CHAUFFEUR-mechanic, long experience on American and foreign cars; have uniform; go anywhere; steady or part time; best local references. MUtual 7782.

CHAUFFEUR-BUTLER OR EITHER ONE; DO GARDEN WORK. GERMAN-AMERICAN. BEST LOCAL REFERENCES. FREUD. CR. 6792.

DRIVER or combination, 10 years experience as mechanic, gardener, houseman, cook, Filipino, married; local references. MA. 8424, Apt. 3.

SWEDISH chauffeur, 35, high-grade cars; neat, courteous; best references. Consider only first-class place. DU. 2110.

COLORED young experienced chauffeur, houseman, gardener, 10 years in Los Angeles. Best local reference. AT. 0498.

CHAUFFEUR, good worker, reliable, reasonable wage, all or part time, 8 years local reference. Trinity 4436. Room 509.

COLORED chauffeur, butler, cook, all around man, 10 years experience. Go anywhere. Careful driver. A-1 references. AX. 4549. ROB.

Chauffeur, accommodating, reliable, experienced, know roads. DR. 0175. Messer.

CHAUFFEUR MECHANIC, 20 years on all cars, 10 years in L.A. A-1 local reference. CApitol 2203.

FILIPINO chauffeur, drive all over Calif., Ariz. and Mex. for 12 years. Reference. AX. 4815.

CHAUFFEUR, white, neat appearance, for private family. Reference. Address J. box 476, Times Branch.

CHAUFFEUR, white, neat appearing, 15 years' experience, best local reference. OL. 6173.

FILIPINO boy wants to drive for family, drive any kind of car, 6 years experience. MU. 9872. Room 11.

CHAUFFEUR, white, best references, prefers Beverly. Knows city. EX. 9848.

COLORED chauffeur, houseman. Neat, reliable, willing. Reference. DU. 7580.

EXPERIENCED chauffeur, employed 8 years by late Milton Sills. AX. 0286.

COLORED chauffeur-butler, A-1 cook. City reference. Phone JE. 4343.

FILIPINO wishes position chauffeur, cook. Honest, neat, clean. DU. 1650.

NORWEGIAN chauffeur, best local references. MAdison 5525.

COLLEGE boy will chauffeur afternoons or evenings, $10 week. TR. 8491.

Professions, Vocations —15-F

MASSEUR, nurse, long experience. A-1 reference, nurse or attendant. Address M. box 235, Times Office.

MECHANICAL draftsman, designer, technical graduate. T. C., 1363 W. 49TH ST.

PHYSICIAN, Cal. license, desires part-time work. Address L. box 566, Times Office.

Farm and Garden —15-H

ONE of California's best gardeners, English, reliable, all branches. A-1 references. O. Gunner, Montrose, Crescenta 837.

GARDENER wants to work in exchange for comfy room. References. Address M. box 124, Times Office.

JAPANESE gardener, wants work, day, contract or month. Expert on lawns and flowers. MO. 13720.

GARDENER, experienced, middle-aged, day or permanent. EX. 5413.

GARDEN, yard work, landscaping. 50c hour. Reynolds. MI. 4890 evenings.

House Servants, Caretakers—15-J

BOY, Chinese, wants position in private home, can drive. Write to Jim Wong, 506 San Julian St.

JAPANESE (college student) wants steady position as schoolboy. Address [illegible] box 122, Times Office.

JAPANESE cook and housework in family; go anywhere. Kino. MU. 0626.

CHINESE boy wants school job small family. Yeng. 130 Plaza st.

WANTED—SITUATIONS—
Male

House Servants, Caretakers

[illegible]

Painting, Contracting

[illegible]

WANTED—SITUATIONS—
Female

[illegible]

WANTED—SITUATIONS— Male

House Servants, Caretakers

[illegible]

Domestics, Cooks—16-D

[illegible]

Painting, Carpentering, Etc.

[illegible]

Day Work

[illegible]

WANTED—SITUATIONS— Female

Miscellaneous

[illegible]

Nurse Masseuse. DU. [illegible]

Store and Office

[illegible]

Nurses

[illegible]

WANTED—SITUATIONS— Female

Dressmakers, Seamstresses—16-E

DESIGNING, DRESSMAKING $5 A DAY. BRING PORTABLE. AGNES LENZ, WA. 2909.

DRESSMAKING, designing, hemstitching at my home, reasonable. MI.2923

Day Work, Laundresses —16-L

DAY WORK by refined middle-aged white widow. Anything, practical nursing, also take care of children by the hour any time. Call today, after today, call evening. DR.4436

A-1 German laundress, splendid strong housecleaner, not afraid of any hard work. Willing. Go anywhere. WY.7611

EXPERIENCED white woman, apartment house or cleaning. 50c hour. VA. 6698.

$3 day. Laundress, housecleaning or cooking, by month. TUcker 1618.

RELIABLE colored woman, part time or day work. RE. 7098.

RELIABLE colored girl, day work; cook and serve parties. AX. 9537.

CLEANING, iron or mend, white. A-1 reference. Day or ½ AD. 6433.

A-1 LAUNDRESS, by the hour. Small bundles, home. AD. 4734.

Work by hour. RI. 4773.

GERMAN woman wants day work. 35c hour and carfare. TR. 8512.

A-1 WHITE laundress, housecleaning. References furnished. AD. 5933.

LAUNDRESS, experienced, wishes laundry or cleaning by day. AT. 7510.

DAY or part time work; fast colored worker; experienced. AX. 8729.

DAY work by white woman, good worker. MU. 9807. Room 4.

WOMAN wants laundry, cleaning, catering by hour. EM. 8540.

SWEDISH woman, A-1 laundress or cleaning. Reference. FA. 2487.

CARE for children, by day, week or month, assist housework. WE. 0610

COLORED, general housework, ½ day mornings. LA. 7763.

CHRISTIAN, young, capable, quick, cleaning, laundry, anything. OL.1787

LADY WANTS DAY WORK RO. 7945.

YOUNG Japanese woman wants housework or laundry. OL. 4427.

GOOD laundress, cleaner, wants work. $3 day, give trial. MUtual 9532.

CLEANING, cooking, sewing or laundry. AT. 5422.

EFFICIENT white woman wishes work by day, reference. DU. 7378.

RELIABLE woman, laundry to take home, careful, reasonable. RO. 2285

LADY wants cleaning, laundry or care for children. PL. 4806.

WANTED—SITUATIONS— Male and Female —17

COUPLE, experienced apartment house manager and caretaker, all repairs, honest and refined. Mr. Crane, 1647 Ocean Front, Santa Monica. Phone 27179.

German-American couple, middle-aged, wishes permanent position, cook, butler, chauffeur, gardener, experienced, local references. OL. 9560.

WHITE couple, wife excellent cook. Man chauffeur and houseman, can take full charge. A-1 reference. OL. 9226.

COUPLE as manager or assist manage in high-class apartment-house. Man do repair work. Salary and apartment. TR 6171. Apt. 312.

EXPERIENCED eastern couple, capable of taking complete charge cooking and serving high-class food. Jewish preferred. MA. 6672.

COUPLE will take care of country estate or mountain ranch, husband experienced dairyman, good driver, reliable, references. AX. 6795.

JAPANESE couple, chauffeur, maid or housekeeper. Private family. Long experience. Reference. EM. 8821.

JAPANESE couple, janitor and maid for apartment house. Long experience. Reference. TU. 8592.

JAPANESE couple wants position, have good experience, 1st class cook and maid. Reference. Ino Kana. MU.728[illegible]

JAPANESE couple want position. 1st class cook, maid, good experience. Good references. AN. 8447. Frank.

COUPLE, white, experienced, wish position as chauffeur, butler and cook MO. 12928.

JAPANESE couple, nice private family, cook and maid, best references. Phone Santa Monica 62736.

COUPLE, A-1 cook, butler, houseman. Reference. No driving. VA. 4218.

A-1 Finnish couple, cook and gardener. Local references. ADams 2218.

COUPLE, German, honest, dependable, want any kind of work. TR. 8931.

JAPANESE couple, cook, maid, chauffeur, in family. Phone MA. 8378.

EXPERIENCED maid, houseman and gardener. Local reference. WE 7539

WANTED— To Rent

Miscellaneous —18

WANT to rent 6-room bungalow unfurnished, upper duplex or flat, not over $60 per month. 2 adults. West or Northwest. 429 S. Citrus Ave. WH. 5576.

BUNGALOW, unfurnished, 3 bedrooms, 2 baths, double garage. Will pay $85 on 3-year lease. West Hollywood preferred. HE. 6773 after Sunday.

TO LET—ROOMS— Furnished, Etc.

Furnished —19-A

$6 WEEK. Studio living room, extra large, real fireplace, steam heat, phone, separate entrance. 2380 Scarff St. U car to W 23rd.

BEAUTIFUL front room, private bath, twin beds, 2 young men, will furnish to suit. Block Western Ave. bus. H car. 4900 MARATHON.

Lovely room, business girl, or refurnished apartment for 2. Very reasonable. 629 N. Irving Blvd. HO. 7642.

CENTER Hollywood near Catholic Church. Clean, lovely room. $5 week. One employed. Large front room near bath. GR. 7449.

EXTRA large front room, comfortably furnished, twin beds, garage, $10. RE. 8470. 1177 N. Ardmore.

LOVELY warm, artistic, comfortable room, kitchen privileges, piano, real home. 717 S. Burlington. EX. 9206.

LIVING room, use of kitchen to business girl, near Ambassador. N car. 840 S. KENMORE. DR. 5576.

508 S. OCCIDENTAL. GENTLEMAN. PRIVATE ENTRANCE. SUNDAY BREAKFAST OPTIONAL. DR. 0537.

$3.50-$4. Unusual, homelike, good beds, walking distance. 1012 W. 4th st.

$15—ROOM to employed lady or man. 4440 VICTORIA PARK DR. WY.1077

LOVELY rooms with sleeping porch. 626 S. Kingsley. WA. 6980.

532 S. Gramercy Pl., pleasant rooms, connecting bath, unit heat. EX.5054

$4 WEEK, large sunny room, private home. 1359 N. Benton Way. DR.0938

LARGE, quiet front corner, kitchenette, garage, close in. DR. 5683.

413 S. ALEXANDRIA. LARGE SINGLE ADJOINING BATH. $30.

NICE large room in real home, reasonable. 1631 Winona Blvd., Hollywood

LOVELY front rooms, phone, parking. HOMELIKE 620 S. Catalina.

FRONT rooms, $4, $5, twin beds, board optional. 1328 S. WESTLAKE

2 FRONT rooms, private bath, twin beds, gentleman. GR. 7766.

LARGE room, private home, woman preferred. $5-$4. 363 W. 57th St.

$5 WEEK, nice room, Hollywood home of 2. 411 N. Croft. OX. 9640.

LARGE sunny front room, private bath, garage. 531 N. ROSSMORE.

NICE room in our private home. Near Wilshire-La Brea. WH. 0613.

SUNNY room and sleeping porch, bath. $30. 559 N. Heliotrope. OL. 2596.

SUNNY corner, hot and cold water, furnace. 104 N. Catalina. WA. 5274.

SUNNY corner room, furnace heat, refined family, close in. EX. 0275.

$3, $4.50, LOVELY rooms with hot and cold running water. 1317 S. Westlake

LARGE room, 2 beds. Corner 8th and Vermont. Reasonable. 2974 W. 8th.

Hotel Rooms —19-H

$1 DAY— $5 WEEK HOTEL ELMAR 235 S. HOPE ST. Quiet. Modern. Beautiful garden and patio. Dining-room—ballroom. 5 minutes' walk to business center.

HOTEL BARBARA WEST 6TH ST. AT WESTLAKE Pleasure to show these rooms; hot, cold water; no bath, but in halls close by. $25 month. Refined folks only. PIG'N WHISTLE CAFE.

THE ROSSLARE 6th and Oxford at Western. Rates, $1.50 per day up. Special weekly and monthly rates. R car. FI 2591

REDUCED RATES to permanents. New Grauman Hotel 675 N. Kenmore. H car. OL. 2191

$1 Day up—$6 Week up COLONIAL HOTEL 514 S. Westlake at 6th Street.

$1 Heart City $5 Week 200 rooms, also shower, tub. 24-hour Victoria, Addington, 7th and Hope

BRIGHTON HOTEL—(Downtown.) Recently redecorated. Hot and cold water. Clean, homelike. Rates $3.50 to $5 week. 360 So. Hill. MU. 0529.

$1 Day — El Rey Hotel $4-$10 week. New 10-story fireproof. 511 E. 6TH ST. MA. 1361

$25 THE SAHARA $25 Richly furnished, maid service. Free auto park 1020 S. Kingsley. L car

HOTEL GIRARD, 1307 W. 12th Place. Special low rate, day-week-month. All the modern comforts of home.

50c A DAY, every room shower. New Hotel Modoc, 819 Towne ave.

$3 WEEK. WITH BATH. $7— CONGRESS HOTEL. 729 W 8th st.

Housekeeping Rooms —19-K

$16—Sunny front, block Adams-Vermont. 2646 S. Catalina. RE. 6012.

929 W. 9TH ST. $3.50 up. Everything furnished; also cabin in rear.

2 ROOMS, BUSINESS WOMAN preferred. Phone GR. 5536.

$3.50, everything furnished, parking A. U cars. 1236 W. 23rd st. AT. 0278.

WANTED business couple to share lovely 6-room home. PL. 5763.

TO LET—ROOMS— And Board —19½

$10.50 TO $12 weekly, beautiful hotel grounds; young business crowd. 50 people; ideal social life. Ballroom entertainment, 5-piece dance orchestra; lawn, card parties, beautiful cozy lobby. Fireplace, home-cooked special chicken, steak, etc., dinners. 10 minutes from town; parking, showers. 1019 Beacon. 4 blocks east of Alvarado. L or N cars. DR. 4984.

Environment of Culture and beauty. Excellent meals. Wilshire-Hancock Park District. Bridge, dancing, musicales. $55 up. 1 room with twin beds, sleeping porch and private bath for 3 people. $45 each. References exchanged. 716 S. CLOVERDALE. WY. 2910.

THE TOWERS Singles, doubles, twin beds. Private baths, showers. Excellent meals, corner 6th and St. Andrews. FI. 2717.

LAKEVIEW HOTEL 2215 WEST 6TH STREET AMERICAN OR EUROPEAN PLAN

2 ROOMS, lovely home, meals optional, every convenience, reasonable. Prefer gentlemen. 1518 S. St. Andrews Place.

FINEST Rest Home. Aged and convalescent. All comforts. Beautiful garden. Best of food. Reasonable. RO. 1804.

REAL HOME for young business people. Single and double rooms, twin beds, adjoining bath. $45 up. Music, bridge. 622 S. HOBART. WA. 6686.

LOVELY rooms, single and double, running water, connecting bath, delicious meals. EX 4457. 980 Menlo.

505 S. OCCIDENTAL, ON BEAUTIFUL BOULEVARD. SLEEPING PORCHES. BUSINESS GIRLS ONLY. DU. 7009

DOUBLE ROOM. TWIN BEDS. PRIVATE BATH. HOME COOKING. parking. 683 S. Catalina. DR. 6710.

VACANCIES IN ATTRACTIVE Wilshire home, excellent meals, reasonable. 223 S. Alexandria. WA. 5980. S car

LOVELY, QUIET home for refined elderly people. BEST DIET and CARE. Auto rides. DR. 1965.

$8.50, NICE ROOMS, BUSINESS PEOPLE. 628 S. ARDMORE. FX. 1034.

ROOM, board, lovely home, $40 week. 633 N. Alexandria ave. MO. 12623.

$9 WEEK. Large sunny room, close in, private family. 1349 GEORGIA ST.

REAL home for convalescent, aged, nurse's care. Reasonable. EM. 1368.

NURSE has lovely single room, best care, very reasonable. UN. 9414.

EXCLUSIVE home for elderly ladies, references exchanged. GR. 7233.

WANTED—Boarders. Private desert home. Ida B. Martin, 29 Palms, Cal.

$10—$12.50. ELDEN TAVERN, fine food, home atmosphere. 1041 Elden.

$50—GOOD HOME for elderly ladies. 923 N. Heliotrope. MO. 14433.

502 S. HARVARD, corner room, adjoining tile bath with shower. WA.3169

$45-$50. Singles, doubles. BEST MEALS 722 S. St. Andrews Pl. WA. 7684

$45-$50—Lovely front room, best meals R car. 515 S. ALEXANDRIA.

Rooms, Board for Children—19½-B

WILSHIRE home for kiddies, room parent, R car. 607 S. Kenmore. WA.0922

OPENING home, ideal location for parent and children. GL. 1564.

BEST of care for baby by day 60c day. 243 E. 30th. AT. 9226.

WILSHIRE home, child, trained nurse, room parent, near school. DU. 8526.

WILSHIRE home for kiddies, room parent, R car. 607 S. Kenmore. WA.0922

REFINED home, mother's care; near school. 623 N. Rossmore. GR. 7927

NURSE'S home, children 2-8. Room parent. 1424 N. Hobart. HE. 1798.

KINDERGARTEN children boarded, apartment for parents. DU. 3483.

ANNOUNCEMENT

The following subdivision of Rental Columns will enable Times' readers to more quickly locate the place they want to rent.

West and Northwest Includes all west of Main street and all sections north of Jefferson street—West Adams, Pico Heights.

South and Southwest Includes all south of Jefferson street and west of Main street—Vermont Square, Manual Arts, Angeles Mesa, Goodyear district, etc.

East and Southeast Includes all east of Main street and south of Mission Road—Hollenbeck Heights.

North and Northeast All north of Mission Road and east of Glendale Boulevard Elysian Park, Highland Park, Lincoln Heights, Garvanza, Glassell Park, Huntington Drive.

TO LET—APARTMENTS— Furnished

Miscellaneous —21

Free Rental Service Attractive single apartments $40 to $75. New doubles and triples with garage service, $75 to $225. Prices include everything except phone. Location Hollywood, Beverly Hills, Los Angeles. Free transportation. DU VALL'S 5537 Hollywood Blvd. HO. 0177.

CHESELTON APTS. 923 S Park View st., near Westlake Park. Quiet and refined. Luxurious singles, $40 up. Frigidaire, light heat, weekly service. Phone DR.9876

DOUBLES MOST MODERATELY PRICED TWIN BEDS. FRIGIDAIRE. PALMIERI, 259 S. HARVARD.

$25 ATTRACTIVE single. 2279 Lakeshore ave. OL.8927. Call after 5 p.m.

West and Northwest —21-A

1 WEEK'S CONCESSION $40 UP. ARDMORE APTS All outside apartments. Home atmosphere. Lobby, recreational room. Patio garden. Free parking. Extras. 437 N. ARDMORE, near Beverly.

When Winter Comes You'll appreciate our steam-heated, modern, light apartments, singles, doubles. Janitor, maid service. THE BROWNLEIGH 626 St. Paul, 3 blocks west Figueroa

PRESIDENT APT. 669 S. UNION DU. 2191 Bachelors, $35; singles, $60; doubles, $100 up. Walking distance downtown MRS. S. R. CHESLEY, MANAGER

LEDERLE APTS. 238 S. Alexandria Beautifully furnished double. SOUTH FRONT APARTMENT. GARAGE OPTIONAL

Home Atmosphere GRAMERCY MANOR Latest in every detail. 2, 3, 5-room apartments at reasonable rates, in a residential district. Free garage. 1327 S. GRAMERCY PLACE.

MARIPOSA LODGE Unique apartments, bedroom, gardens, miniature golf, refrigeration service, $55 up. 1014¾ N. Mariposa.

NEW LIBRARY APTS. Opposite new library on Flower. Very close in, strictly first-class. 519 SO. FLOWER MA. 6363

SHELDRAKE APTS. 511 S. Oxford. R car. EX. 5458 Beautiful large singles and doubles. Shopping district convenient. Garage

3-ROOM upper duplex. Are you looking for a quiet home, sunshine, air, ventilation, modern? Adults. $65. EM. 4485. 2300 West Blvd., one block south Washington

$45 New Santa Maria $55 Luxurious, large Spanish singles Tapestry, Frigidaire. Service. Extras 167 S. ALVARADO ST. D CAR.

ELKS VIEW ARMS Westlake Park. $50-$90. Extras Modern. Refined. 512 S. Parkview

Wilshire Place Apts. 2892 WEST SEVENTH STREET Singles. Doubles. Refrigeration.

$35 Up, Barbara Worth Modern singles, doubles, Frigidaire Extras included. 407 S. HOPE ST.

BARCELONA APTS. Spanish doubles, $75 to $85. 820 S. MANSFIELD. OR. 6580.

$35 Up Spencer Arms Attractive singles, double. Frigidaire service. 149 S. ALVARADO.

NEW STUDIO Dining room, patio, garage, Monterey furniture. Hancock Park. WY.7209.

$45—CHALET APARTMENTS—$63 Singles, steam heated, doubles. Electric refrigeration, extras included. 2375 Scarff st. WE. 1806.

MERIDIAN APTS. Double and singles, private entrance Every convenience. Reasonable. R car. 4453 W. 4TH ST., corner Wilton

WILSHIRE Apartments, 671 S. Coronado. Doubles, triples, newly decorated, refurnished. Hotel service.

JUST OPENED, beautiful singles, doubles. 121 S. Rexford. 120 N. Swall Dr., Beverly Hills. CR.9652. CR.7316

THE TRAYMORE 523 S. RAMPART. DUnkirk 0560.

$25—$27.50. LOVELY SINGLES, dressing rooms, breakfast room. Overstuffed. 1934 New England. AT.5056

$35 SINGLES. $50 doubles. Newly decorated, electric refrigeration. Rosewood Apts., 4156 Rosewood. H car.

$30—Singles, $40 doubles, steam heat, Frigidaire. Turquoise Apts., 631 S Bonnie Brae. DR. 9318.

Apartments—$30 to $500 Rent Bureau, 3683 Wilshire DU.4101

SUBLET beautiful 4-room, 2 bedrooms, oriental rugs, grand piano. 211 S Fuller, Apt. 2. WY. 4730. OX 7165.

$30, FINE, ROOMY APARTMENTS, 5c RED CAR. 1614 SUNSET BLVD

$35—CHARLES APTS. Desirable single, unit heat. 1246 N. BERENDO.

$5 WEEK. LADIES only, cosy singles, with kitchenette. 645 N. Heliotrope.

TO LET—APARTMENTS— Furnished

West and Northwest —21-A

IN HOLLYWOOD Singles $50 Doubles $70 IN THE VERY DELIGHTFUL LA PALMA 800 N. Las Palmas. GR. 7450. A beautiful 4-story corner brick building with genuine Frigidaire, elevator, fully tiled baths, gorgeous lobby, convenient to theaters, shops and transportation. Mrs. Marble, manager.

THE CHANDELLE We have 2 very choice single apartments for rent at very reasonable rates. This building is one of the very outstanding in point of convenience of location, close to stores, garages and downtown cars. The furnishings are beautiful and artistic and everything is well kept. Weekly cleaning and laundry included. Come and see them. You will be happily surprised. 525 SOUTH GRAMERCY PLACE

"LA SEGOVIA" WILSHIRE'S MOST EXCLUSIVE AND ULTRA MODERN APARTMENTS SUBTERRANEAN GARAGE SERVICE DE LUXE SINGLES, DOUBLES AND 4-ROOM SUITES NOW AVAILABLE 849 S. GRAMERCY DR. MRS. L. W. REITZ, MGR.

The "Aldershot" Singles at $37.50 IN THE HEART OF THE Ambassador District AT 147 SO. NORMANDIE In a strictly modern 4-story brick building with Frigidaire, elevator, roomy, dinettes, south exposures, beautifully furnished throughout. Lights, gas and heat included. Mrs. Durand, manager. WA. 6074.

A DOUBLE AT $175 IN THE ULTRA-LUXURIOUS LOS ALTOS 4121 Wilshire Blvd., corner Bronson. A very desirable, beautifully furnished double apartment with Frigidaire, fully tiled bath with stall shower, hardwood floors. And all in the highest-class apartment-hotel in Los Angeles, with public dining-room and commissary. Ask Mrs. Blackwell, the manager, to show you apartment 108. DR. 8881.

SOMETHING BETTER 1332 So. Hope "Never could imagine anything so fine right downtown." Delightful singles and doubles in this new 6-story fireproof. Super-comfort beds, fine furnishings, electric refrigeration, superior cleaning service, no extras. Rent surprisingly low. Live here, save time, avoid traffic. WE.7777

THE LANGHAM 715 S. Normandie Ave. 2, 3, 4-room apartments, WITH HOTEL SERVICE Swimming pool, dining room, beauty parlor, commissary. BLANCHE BRYSON, Mgr.

THE BARCLAY REASONABLE RATES Wilshire's most exclusive apartments. Singles with twin beds, doubles with 4 beds, spacious lobby. Ambassador district. 706 S. Normandie.

Walking Distance NEW CHARLOU APTS. LARGE SINGLES AND DOUBLES. Finest close-in apartments, at reasonable rates. 821 GREEN AVE., near 8th and Valencia. DR. 8654.

$45 NOW OPENING $75 Edgemont Manor MOST COMPLETE BACHELORS SINGLES—DOUBLES—SUITES GARAGE SERVICE 1716-24 N. Edgemont OL. 2642 OL. 2639

HOBART APTS. Sunny corner apartment with twin beds—QUIET. 532 S. HOBART. WA. 7264

$55 Up. Picardy Apts. 109 S. NORMANDIE. Large singles, ample closets. Showers. Unexcelled service.

$40—RIVIERA—$55 Extras included. 236 N. Coronado.

CARLTON APTS., 526 S. UNION DR. SINGLES $40, DOUBLES $60. Extras included. Frigidaire. D car.

$25 UP. Singles, doubles, steam heat, extras, close in. 1142 W. 10TH ST.

$25, 3 rooms, close in, O car, garage available. 1476 Ridgeway. MU. 6748

SINGLE AND DOUBLE, steam heat. Close in. 1337 SHATTO ST. EX 6789

$40-$50, NEW singles, doubles. 1515 Silver Lake Blvd., block N. Sunset.

LARGE doubles, south exposure, $45 to $60. 314 NO. CURSON.

$50—BEAUTIFUL large double, separate entrance. 230 S. CORONADO

SPACIOUS DOUBLE. 2816 Sunset Pl between 7th-Wilshire. GL. 5686.

$30 UP. VASSAR ARMS. Frigidaire, service, gas, lights. 2529 W. 4th st

$35-$45. ALVERSTONE. Frigidaire, extras included. 443 S. Hartford.

$60. FRONT double. KIORA APTS Extras included. 437 S. Hartford.

3 TO 5 ROOMS, $40 to $100, refrigeration, gas steam heat. 325 S. RENO.

Hollywood —21-W

Chateau Marmont 8221 SUNSET BLVD. Southern California's finest furnished apartment building, concrete and steel. Subterranean garage. City, Ocean, Mountain View. Singles, Doubles, Triples. 24-hour service. Inspection invited ATTRACTIVE RATES. CR. 3171.

THE HASONIA 5640 FRANKLIN AVE. If you are looking for all the comforts of a quiet home we have it. Tennis court, roof garden, patio, steam heat, 24-hour switchboard and garage service. Doubles and one triple. Fireproof and Soundproof. ELENA HIXSON, Manager.

LANEWOOD JUST COMPLETED Exclusive residential, distinctively furnished, spacious apartments. Ideal surroundings. Absolute quietude. Heart of Hollywood. Only 2 very attractive doubles available. 7063 Lanewood Ave. 1 block North of Sunset at La Brea Ave.

Close to Everything Casa Verde and Feliz $50, $60, $70, $80, $90 Modernized Spanish furniture, singles and doubles, floors carpeted, tile bath, shower, refrigeration, light kitchens, good management. Free lot to park car on. 1641-1645 N. ALEXANDRIA AVE.

$65 BANBURY MANOR $90 1730 N. EDGEMONT ST. IDEAL LOCATION LARGE DOUBLES, GARAGE.

Casa De Contenta 3 TO 6 ROOMS MRS. WALLACE REID'S Swimming pool, gymnasium, garage, cafe. 1345 N. HAYWORTH.

BEAUTIFUL studio apartment, entire north wing, luxurious, Oriental rugs. Large fireplace, 17-ft. ceiling, open stair, separate entrance, quiet, convenient location, garage. $115. 1156 N. CURSON. GL. 9271.

$250. Exquisite newly furnished 4-room home in finest new apartment building in beautiful West Hollywood; garage, private sun porch, mountain view; ultra modern conveniences. CR. 3334.

$35—Best Value in L. A. BEAUTIFUL LARGE SINGLE All outside rooms. Frigidaire. Lovely location. Quiet home. 1831 N. NEW HAMPSHIRE.

$60. Alwillta Apts. $60 Spanish furniture; large doubles; extras; refrigeration; block N. Melrose at Van Ness. 5427 Marathon St.

VILLA FAVORITA 5870 FRANKLIN AVE. Class A building. Singles, $50-$60. Doubles $75-$90. Select neighborhood.

$40—La Casa Bella—$60 Attractive singles and doubles with all modern conveniences 4816 FOUNTAIN AVE. "C" CAR

1516 N. NORMANDIE DOR ELAINE APTS $45-$75, modern singles, doubles

ST. Katherine. The house noted for refined environment and cleanliness, modern singles at reasonable rates. 6534 Fountain Ave. HO. 5684

$55, SUNNY double, real bedroom, includes garage, phone. 1758 Winona.

$40 NEW singles. Maid service. Frigidaire. 1185 N. Alexandria. NO.6344

BEAUTIFUL singles and doubles 5323 MONROE ST. Western Ave. car.

$35—BEAUTIFUL modern singles, near car and bus. 1423 N. MARTEL.

TO LET—APARTMENTS— Furnished

Hollywood —21-W

DISCOVER THE LUXURY OF Two Bath Doubles IN THE LUXURIOUS CASTLE-ARGYLE Situated in the very heart of Hollywood, with Frigidaire, garage, commissary, 24-hour switchboard and hotel service; and all in a gorgeous seven-story fireproof building, furnished throughout by Barker Bros. Singles from $100 up to $125. Doubles (1 bath) from $175 to $225. Doubles (2 baths) from $175 to $240. Suites (5 rooms, 3 baths) from $275 up. All include garage. 1919 N. Argyle. HO. 2143 Mrs. Katherine Waterhouse, Mgr.

APARTMENTS OF DISTINCTION Forty-Six-Forty-Three Los Feliz at Vermont. These spacious single and double apartment homes have been created for discriminating people. They are exquisitely modern in design and represent the utmost in quality. Private garage.

SUB-LEASE I have 4 months' unexpired lease on an excellently appointed 5-room apartment in one of the most beautiful buildings in Hollywood. Has large living room, dining room, attractive kitchen, two bedrooms, two baths. Garage included in lease. I am leaving city and will sub-lease unexpired portion at substantial reduction on what I am paying. Here is a real bargain for someone. You can get excellent rates on an additional lease at the expiration of mine. Phone GLadstone 5536.

$30—FURNISHED. CONNIE LEE. 1116 N. MARIPOSA. MODERN.

$60. Beautiful large double. Near Fox studio. 5617 Fernwood. HE. 2588.

$27.50-$35. Ladies only, singles, gas, lights free. 4671 Hollywood Blvd.

South and Southwest —21-B

NEW PHILOW MANOR Ultra modern. Very lowest prices. Frigidaire, light, gas, shower, maid, laundry included. 532 W. 50TH ST.

$34 — 602 W. 75TH ST. Comfort, refinement, shower. FRIGIDAIRE. MODERN SINGLES

SUNNY double, also single. Dinette, shower, refrigeration, service, 4 cars, bus. Leeds Apts. 3901 S. HOBART

NEW singles, Frigidaire, tile bath, phone. 1241 W. Santa Barbara.

$22.50, $25, $32.50. 2-3 rooms, gas, lights, phone free. 1357 W. 37th Pl.

North and Northeast —21-F

$25 to $35. 2, 3 rooms. Hollenbeck Park Apts. 1949 E. 4th st. AN. 6039

TO LET—APARTMENTS— Unfurnished —21½

LEDERLE APTS. If you are looking for a quiet 3-room apartment, we have it, large living-room, bedroom, kitchen, dinette. 238 S. ALEXANDRIA.

ROMANESQUE VILLAS Modern, attractive, 5 rooms, 2 baths, electric refrigeration and cooking. Basement garage. Corner of HARPER and FOUNTAIN AVENUES.

NEW 2-story studio apartments, large living room, dining room, kitchen, 2 bedrooms, tile bath, separate shower, $75-$90 including electric refrigeration; hot water. 101 S. Sweetzer Ave. OX. 6429.

NEW studio apartment, 2 bedrooms upstairs, stall shower, tile bath, living room, kitchen, dinette, hot water, refrigeration, garage included. $30 month. 6102 Saturn. OR. 7191.

$70—Beautiful 5-room studio apartment, bedrooms upstairs, large studio windows. 1226 Flores st., West Hollywood. CR. 7003.

ARNOLD PLAZA 4 rooms, refrigeration, steam heat, service. 1500 W. 9th st. WA. 1941

$45—$47.50. Front apartments, 3 large rooms, bath, hot water, Frigidaire, garage included. 314 N. SIERRA BONITA near Beverly.

$50—4 rooms, Frigidaire, homelike place. Garden, range and breakfast set in. Garage. S car. 250 S. Hobart.

SINGLE, 4 exposures, just decorated. Franklin near Vermont. MO. 19550.

NEW studio, 2 bedrooms upstairs, Frigidaire, garage. 8461 BLACKBURN.

NEW, artistic, 4-room front. Extra bed. Frigidaire. 129 S. Edgemont.

3 rooms, southeast front, Frigidaire, range. Adults. 139 N. KENMORE.

NEW, MODERN, 3 rooms, dinette, garage. 834 S. Orange Grove. OR. 9080

VENDOME TERRACE, 344 S. Vendome. Single, Frigidaire. $27.50.

TO LET—FLATS— Furnished

West and Northwest —22-A

8 AND 4 rooms REDUCED. Walking distance. 119 N. Flower. MU. 8067.

6 BEAUTIFUL rooms. $150. 2 baths, piano. 670 S. Manhattan. HE. 5093.

5-ROOM, steam heat, General Electric Wilshire district. EX. 9668. 10 to 5.

5-ROOM upper duplex. Are you looking for a quiet home? Sunshine, air, ventilation, modern. Adults. $65. EM. 4485. 2300 West Blvd., block south Washington.

5 LOVELY rooms. Will share with mother and daughter. Reasonable, for care of flat. Address H, box 572, Times Branch.

5-ROOM NEWLY FURNISHED, electric REFRIGERATION, SHOWER. Garage. $70. 352 S. ORLANDO. CR. 8490

5-ROOM, upper south, grand piano, Frigidaire, shower, garage, near Beverly and Fairfax. $70. OR. 4755.

5 BEAUTIFUL rooms, Chinese rugs, refrigeration. 2327 2nd ave EM.3425.

5-ROOM upper, 2 bedrooms, $57.50, near Westlake Park 2320 Ocean View

5-room exclusive Wilshire. $65. Artistic New furniture. 3869 W. 8th. FI 4904

4 ROOMS, SLEEPING PORCH. $70. Overstuffed furniture, 3 beds, tile features, Frigidaire, near 8th and Vermont. Very attractive. 2948 FRANCIS AVE. DR. 4821.

4 LOVELY rooms, Westlake, sunny bedroom, twin beds, extra bed, free hot water. 1037 Bonnie Brae. EX.5503

4-ROOM duplex, furnished, piano, garage, adults. 4615 W. 12TH ST.

4 LARGE ROOMS, DINETTE, UPPER FRONT. Extras included. WY. 5159.

4 rooms, new, extra bed, close in. 461 S. Boylston. D car. HE. 5853.

3 BEAUTIFUL rooms, garage, Wilshire, $50, couple. 146 N. Wilton Pl

3 LARGE rooms, 2 wall beds. Close in. $35. 923 S. Grand View. EX. 4385.

Hollywood —22-W

4 large rooms, $45; twin beds, steam heat. 1716 N. Gramercy. HE. 7842.

4 Rooms, new, overstuffed, Frigidaire; near school. $45. 656 N. Sweetzer.

North and Northeast —22-F

5 ROOMS, Glendale, $50; sunny, modern, garage. Owner, phone GR. 4548.

TO LET—FLATS— Unfurnished

West and Northwest —23-A

7 ROOMS, $115; a new flat that is different—a real home, 3 large bedrooms, 2 tile baths, entry hall, real fireplace, unit heat, electric refrigeration; hot and cold water and garage included in rent. Adults. 181 S. SYCAMORE.

7 ROOMS, sun room, 2 bedrooms, 2 baths. Maid's room, bath. Garage. 1308 Gramercy at Pico. RO. 9843.

6-ROOM FLAT, SUNNY; RENT REASONABLE. 524 S. HOBART.

6 rooms, 2 baths, upper south. Electric refrigeration. $75. Call DU.2600.

5 elegant rooms, modern, outside corner, tile kitchen, bath, shower, garage. Lower, $60. Upper, $55 U car. 827 W. 23rd. Owner. TRinity 0131.

5-ROOM, lovely decorations, large bedrooms, block car, stores. Frigidaire, garage included. $50. Owner lives in building. 1429 S. ORANGE DR.

5 ROOMS, modern, 2 bedrooms, dressing-room, near car, stores, school, bargain. $35. Garage. 1805 6th ave. near Washington. WA. 0544.

5-ROOM upper flat, Frigidaire, garage, convenient to cars. 4548 St. Elmo Dr. OR. 9305 HE. 1816.

5 rooms, $60. Beautiful upper. Adults. Tile features, shower, garage, near theater, stores, P car. 1225 5th ave.

5-room, Beverly Hills, Spanish, refrigeration, fireplace, gas-heat, thermostat control. Bus ½ block. TU. 7149.

5 large rooms. Completed Nov. 10. Unit heat, colored tile, Frigidaire, breakfast room. 1854 S. SYCAMORE DR.

5 UPPER sunny, 2 bedrooms, garage, shower, tile, $47. 1922 S. Western Ave.

5 ROOMS, new, 2 bedrooms, unit heat, tile features, Frigidaire, garage, C or red car. 844 LAVETA TERRACE.

5 ROOMS, $37.50; 4 rooms and garage, $35; 3 rooms, $27.50. Owner, GR. 4548.

5-ROOM corner, beautiful location, garage. 3610 Country Club. EM. 6109

5-ROOM lower duplex, garage. Westlake district. 323 S. Reno. OR. 3326

4 rooms, bath, buffet, large closets, back and front porch. Garage. Suitable for dentist, doctor, or 2739 Beverly Blvd. WA. 2847.

4 ROOMS, 1155 So. Hayworth, upper south, Carthay Circle district. Modern, worth $50. $35 Owner, 1163 4TH AVE.

4 AND 3-room near Westlake Park; Frigidaire, very modern, garage, high ground. 255 S. Carondelet. DU.6137

4-ROOM upper. $50. Newly decorated S car. 244 S. Alexandria. HO. 5101

4-ROOM flat with wall bed. $35. Garage. 1113 N. Coronado st.

4-ROOM, 2 bedrooms, Frigidaire, Wilshire. $40-$50. 940 Spaulding Ave.

4 ROOMS, $40, redecorated, garage, near school. 4593½ Willowbrook

4 ROOMS, new, large, sunny. Extra bed. 461 S. Boylston. D car. HE 5853

4-ROOM, $40, lovely Spanish interior, tile. 4007 W. 21ST ST. EM. 0424.

TO LET—FLATS— Unfurnished

West and Northwest —23-A

3-ROOM MODERN, $45-$50. Close in. Frigidaire. 1241 HUNTLEY DR.

WESTLAKE district, 4 rooms, sleeping porch, 2 dressing rooms. Close in. Just off 6th-Union. 1629 Shatto St.

UPPER south, 5 rooms, Frigidaire, unit heat. $55. 234½ S. Rexford Dr. Beverly Hills. CR. 3847.

$20. 5, 8 or 10 rooms, near school, suitable sublet. 939 S. Union ave.

Hollywood —23-W

7-8 ROOM, upper and lower duplex, modern. 6122 Franklin. OX. 5773.

6-ROOM upper duplex, double garage. Newly decorated. 4155 Franklin ave.

6-ROOM upper south, duplex, newly decorated; garage. 1276½ N. Harper

5 LARGE rooms, electric refrigeration, unit heat, cedar closets, dressing-room, patio. 1922½ N. Hoover. MO. 10968.

5 ROOMS, Frigidaire, unit heat, garage $50. 3459 Winslow, 1 block S. from Sunset and Edgecliffe. OL. 7818. VA. 6684.

5 ROOMS and garage, like new, only $47.50 per month, can be seen at 5431½ Sunset Blvd., near Western.

5 ROOMS and breakfast, duplex, modern. 1342 N. Hayworth ave. GR.0525

4-ROOM upper glassed in porch, 2 bedrooms, quiet, wonderful view, must be seen to be appreciated. $50 H-S cars. 827 N. Hobart. GL. 3301.

4 ROOMS, $35. Extra bed, porch. Adults. Block Western Ave. cars and bus. Homey. 5540 Fountain.

4-ROOM newly decorated, sunny upper. $45. 7405 Fountain. GL. 2513.

4-ROOM, new, modern near high school 1453½ N. Mansfield. GR. 7350.

$50—4 rooms, garage. 2455 N. Cheremoya near Beachwood. HO. 9165.

South and Southwest —23-B

6-ROOM duplex, fine location, garage. 2255 W. 20th. W car. RO. 3680.

5-ROOM UPPER FLAT, GARAGE, CLOSE IN. $35. 1025 S. BIXEL ST.

5-ROOM upper, $32.50, near Polytechnic. 1821 South Flower. AT. 8898.

4-ROOM stucco, extra bed, garage. $42.50. 1079½ Leighton. RE. 4752.

DAY AND NIGHT INSPECTION Attracting hundreds to remarkable new flats and apartments in beautiful LEIMERT PARK. Suites of 2 to 6 rooms, never been occupied, some with 3 magnificent bedrooms, 2 complete baths. Only $45 to $70 a month, with many hotel like luxuries. Wonderful district, schools, 7c car, public golf club, etc. ETHEL ROUND, 4322 Crenshaw Blvd. VE. 1176. Drive to Stocker and Degnan, day or evening, to see these unusual rentals.

TO LET—HOUSES— Furnished

West and Northwest —24-A

15-ROOM lovely English home, 6 baths, bargain at $500. WH. 1131.

12 Rooms, Beverly Hills Gentleman's fine home, 4 baths, 3 car garage. Perfect equipment, expensive furnishings. Wonderful location. Will rent for not less than 6 months or more than 1 year at $1000 per month. Phone OX. 9726

10-ROOM, 4 Bath, Stucco, Unit Heat, Electric refrigeration $250
9-room, 2 bath, English $140
8-room, 2 bath, bungalow $125
Sunday, 10 to 2, Mrs. Meyer.
The Henry de Roulet Co. 3714 Wilshire. DU. 4400.

10-ROOM 3-bath, Windsor Square $225
7-room, 2-bath bungalow $150
8-room, 2-bath, including lawn $100
DU. 3300. MRS. WOOD
LAACK & WILLIAMS 3759 Wilshire Blvd., near Western.

8 ROOMS, 3 baths, Wilshire district, $200. Owner. HE. 3369.

10-ROOM stucco, 3 baths, 2 garages. Exclusive location. RE. 3964.

9 ROOMS, new home, 2 baths, tile kitchen, double garage, $150 month. 2226 Wellington Road. WA. 1001.

8-ROOM, Wilshire, 2 baths $225
7 room, 2 bath, Frigidaire $125
MISS RUSH DRexel 4286.
CHELEW & HOIT

8 ROOMS, sleeping porch, double garage, Frigidaire. Real home. Excellent location. $85. RO. 5922.

7 ROOMS, owner offers his new ultra-modern elegantly furnished lower duplex, 3 bedrooms, 2 baths, twin beds; patio dining-room, unit heat, extra refrigeration; yard and flowers. 2-car garage. Best L.A. refined Hancock Park neighborhood, near everything. 323 N. Mansfield ave. WH.6447

7-ROOM house, forced to sacrifice, leaving city. Beautifully furnished, unit heat. Frigidaire. 3 bedrooms. HE. 4907. Mrs. Baum. WY. 8004.

7-ROOM beautifully furnished lower new duplex, 2 blocks Fox Hills Studio. 1865 Comstock. RO. 6339. CR. 6786.

7 ROOMS, beautifully furnished bungalow, 3 bedrooms, 2 baths. Will lease 1 year or more. 349 S. Rexford Dr., Beverly Hills.

7-ROOM house, patio, 2 baths, refrigerator, beautifully furnished, oriental rugs. Reasonable. 6661 W. 5th.

7 rooms, 3 bedrooms, 2 baths, unit heat, Frigidaire. $125. NELLIE OF BEVERLY. CR. 5097.

7 ROOMS, beautifully furnished 2-car garage, oriental rugs, grand piano. $250. OX. 7324.

7 rooms, 3 bedrooms, 2 baths, unit heat. Owners home, never rented. $175. CR. 4611 or OX. 2277.

7 ROOMS beautifully furnished, 2 baths, refrigeration; double garage; reasonable. HE. 8884.

7-ROOM, new English house, Beverly Hills. Beautifully furnished, Frigidaire, unit heat, $160. OX. 1623.

7-ROOM BEAUTIFUL NEW FURNISHED HOME $75. WY. 9605

7-ROOM upper duplex, A-1 location, furniture. 437 N. Gardner. OR. 3792.

7 ROOMS, 2 baths, charming bungalow, $175. Real value. WH. 1131.

6-ROOM duplex, sun porch, 2 baths, Frigidaire, Chickering baby grand, Oriental rugs. 320 S. Van Ness. WH. 7072.

6-ROOM bungalow, 3 bedrooms, 2 baths, 3 garages, income. 1616 S. Norton. After 5. Call WH. 7398.

6-ROOM bungalow, owner's home, den with built-in bed, garage, $65. Adams car. Adults. 2170 W. 27TH ST.

6-ROOM lovely stucco home, twin beds, Frigidaire. Owner leaving city. Rent for $115 (lawn, water.) WA. 6414.

6 ROOMS, 4 beds, piano, $50; 5 rooms, 3 beds, $35. Garages. Close in. 1347 W. 24TH ST. RE. 3487.

5 BEAUTIFUL furnished rooms, modern upper duplex, sleeping porch, garage. 946 Grattan st., close in. $50. N or L car. Phone EX. 2151.

5-ROOM beautifully furnished bungalow, 30-ft. living room, Oriental rugs, twin beds, garden, $90. Adults. 330 N. Lucerne. HE. 9429.

5-ROOM double bungalow, twin beds, close to red car line, La Brea bus and shopping district. $75 on lease only. 1254 S. SYCAMORE. OR. 1291.

5 rooms, 2-story home, 2 bedrooms, sleeping porch, garage, $75. Beautifully furnished. 950 S. HARVARD.

5 ROOMS, 3 beds, $33, adults. 934 Corydon Dr., off Francisco, near 8th.

5-ROOM house, good condition, garage. Adults. 1428 W. 30TH ST.

5 ROOMS, $80, Beverly Hills, attractively furnished. OX. 6393. OX. 5308.

5-room sunny bungalow; 2 bedrooms, W. Adams district. 2031 6TH AVE.

4 ROOMS, in triple bungalow, $50. 2 bedrooms, shower, convenient and attractive. 730½ N. Gramercy Pl.

4 rooms, $50, bedroom, extra bed, clean, well furnished, fireplace, porch. 1524 Reid st., block V and red car.

4 LARGE rooms, ½ double, 1 bedroom, extra bed, $35. 586 N. Berendo.

4 ROOMS, $55, twin beds, extra bed, Frigidaire. 4169 Oakwood. H car.

3-ROOM modern stucco duplex, upper and lower. Close to everything. 5c car. Garage. $30 each. 1375 Sutherland st., block N. Sunset. MI. 5571.

3-ROOM, bedroom, clean, well furnished, $35. 1526 Reid st. V-red car.

3 rooms, well furnished, garage, nice yard, $30. 2936 HALLDALE AVE.

NEAR Wilshire country Club. Attractively furnished bungalow, 2 baths, refrigeration ....$160 Miss Gamble. DRexel 2368.
CLINCH & THURTLE 444 South Western Avenue.

RENTALS BEVERLY HILLS BEVERLY HILLS REALTY CO. 400 BEVERLY DR. OX. 6133.

Rental Specialists Newell Van Derhoef, Inc. 6693 Sunset Blvd., corner Las Palmas. GLadstone 3148.

HAVE CLIENT WANTING home with 4 bedrooms and servant's quarters. O. L. MONTGOMERY CO. 1446 N. Sierra Bonita ave. HO.4784

MR. & MRS. CARR RENTAL SPECIALISTS HO. 7806. 6331 Hollywood Blvd.

$50—6-room stucco, lower flat, block from Sunset, 3 bedrooms, basement, large yard, piano, overstuffed. Silver, linens complete. 1212 INNES AVE.

ATTRACTIVE English bungalow near L. A. Tennis Club. Only $125 with lawn. WH.1126

NEW Spanish home, Hollywood. 4 bedrooms, 4 baths, 2 patios, view of city, elegantly furnished. GR. 7602.

Hollywood —24-W

13 ROOMS, beautifully furnished home, 3 tile baths, double garage, maid's quarters. Rent $325. 1316 N. Hayworth. See owner on premises, or call Security Bank. FA. 2771.

12-ROOM beautiful home, 4 bedrooms, 3 baths, separate servants' quarters, large recreation room and pool. Owner, HE. 0583, or OL. 6107.

7 CHARMING rooms, 3 bedrooms, 2 baths, fireplace, furnace, double garage, garden, oriental rugs, player grand piano. 2376 Canyon Dr. HO. 3896.

7-ROOM sunny bungalow, 3 bedrooms, double garage, 4 blocks, grade and high school. 720 N. CRESCENT HEIGHTS BLVD. OX. 6700.

7 ELEGANTLY furnished rooms, 3 baths. 2008 Taft. HE. 5093.

7-ROOM lovely stucco, 3 bedrooms, 2 baths, patio. GR. 4971.

7-ROOM house, to sublease, completely furnished. $175. Call OX. 1828

7 LARGE rooms, 3 bedrooms, $135; exclusive. 1722 Courtney. GR. 6021.

TO LET—HOUSES— Furnished

Hollywood —24-W

7-ROOM bungalow, 3 or 4 bedrooms, unit heat, refrigeration, homelike. $135. 5710 Carlton Way. HE. 8426.

8-ROOM HOME with 3 bedrooms on Spaulding, near Sunset Blvd. O. L. MONTGOMERY CO. 1446 N. Sierra Bonita ave. HO. 4784

6-room owner's Spanish, 3 bedrooms, 2 baths, piano, patio, unit heat, 2-car garage. No agents. HO.8633. HO.3847

6 ROOMS, in attractive, lighted garden near Hollywood Blvd. GR. 6776.

5-ROOM comfortable sunny, north of Hollywood Blvd. Garage. $55. 1821 N. ALEXANDRIA. MO. 16088.

5 BEAUTIFUL large rooms, garage, 2 bedrooms. 1812 N. BERENDO.

5 ROOMS, GARAGE, $40. 1021 N. HOBART. HE. 9150 MORNINGS.

4 LIGHT, AIRY, WELL FURNISHED ROOMS, $40, 2 BEDS, LARGE CLOSETS, PORCH, FLOWERS, ½ BLOCK HOLLYWOOD BLVD. ADULTS. 1627 N. KINGSLEY DR.

4-ROOM furnished modern bungalow. Frigidaire. Low rent if taken at once. 1430 N. Hayworth, near Sunset.

4-ROOM furnished bungalow north of Hollywood Blvd. on Western. 1636 NO. VINE. HO. 6164.

4 SPACIOUS rooms, $45. ½ double, 3 beds. 5422½ Harold Way. HO. 8191.

4-ROOM double, sleeping porch, lovely furniture, garage. 1132 N. Normandie

3, 4 ROOMS, newly furnished, extra bed, garage. 1407 N. Alexandria.

3 ROOMS, $40, attractive, bedroom, extra bed. S car. 5121 CLINTON.

$250. 9-ROOM, owner's home, Hollywood, exclusive section. Oriental rugs, Knabe grand, General Electric, etc. Complete. By appointment. MO. 18634.

BEAUTIFUL semi-hillside home, 3 bedrooms, 2 baths, completely furnished, $200 month. Call after Sunday. HO. 0381.

RENTALS—LEASES ANYTHING IN HOLLYWOOD 1201 TAFT BLDG. HO 6771

FREE RENTAL SERVICE Ann Trimble, Manager. GL. 6675. 1152 N. Vine. Evenings OX. 8063.

Home Rental Bureau 6381 HOLLYWOOD BLVD. GR. 4971

REYNIER RENTAL BUREAU 5130 MELROSE AVE. GL. 1024

South and Southwest —24-B

7 rooms, large yard, maid's quarters over garage. $100 including maid service. Furnace heat. VE. 7768.

7 ROOMS, 2 baths, sleeping porch. Can sublet. Adults. 3723 S. Hope St.

7 ROOMS, completely furnished, 4 bedrooms, garage. 6211 RIMPAU.

4 Rooms, new, overstuffed, automatic heater, garage, $35. Adults. 1415 W. 37th Pl.

4 SUNNY rooms, duplex, piano, garage, adults. $42. 1277 W. 37th Pl.

4 CLEAN sunny rooms, $35, extra bed Modern. M-P cars. 922 W. 46th st.

3 ROOMS, new double, 2 beds, $42.50. 3619 9TH AVE. RO. 2584.

3-ROOM house, $30. Garage. 3854 S. VAN NESS AVE.

3 ROOMS, ½ DOUBLE, 2 BEDS. $18. 520½ W. 94TH STREET.

$35—Furnished bungalow, includes gas, lights. U.S.C. 1025 W. 38th. RE. 3223

East and Southeast —24-C

4 ROOMS, sleeping porch, beautifully furnished. 2003 MAPLE AVE.

4-ROOMS, sleeping porch, nicely furnished. 2003 Maple ave. AT. 0743

3 BEDROOMS, $35; overstuffed; new range; garage; near school. AT. 8587.

3-ROOM partly furnished house in rear. 962½ E. 22nd St. $18.

North and Northeast —24-F

9 ROOMS, 2-story Spanish, new home, furnished or unfurnished, thoroughly modern, San Marino-Oak Knoll district. $200. Alhambra 1868-W.

6 ROOMS, nicely furnished, beautiful view, garage, $60. 2222 Granada. W car. CA. 5579. CL. 62591.

6 ROOMS, modern, tile sink, garage, large lot. $42. 5132 Range View.

5 ROOMS, $35, close in, children welcome. 4562 Pasadena Ave. CA. 3177

5-ROOM modern, yard, garage, $25. 137 N. Oates, Lincoln Park, A car.

3 ROOMS and bath, partly furnished, $20 month. 1523 BRIDGE ST.

TO LET—BUNGALOWS— In Courts

Furnished —24½-G

4-ROOM, $50-$55, extra bed, garage, near Franklin. 2010 Vista Del Mar.

3 AND 4-room, overstuffed, 2 beds, linen, near schools, $30. 1435 Dana, block south of Adams off Vermont.

3 ROOMS, overstuffed, garage, $32.50. 5861 S. Kansas Ave. MU. 6933.

3-ROOM new separate, phone, $36, walking distance. 1134 W. Temple

$28—DREAM home, furniture like new, 4 rooms, wall bed, flowers, quiet, adults; Hollywood or Edendale cars. 5c to Colton st. block west. 205 Lakeshore Ter.

$25, SINGLE apartment. Clean. Hardwood floors. New overstuffed. Linen and silver. Near 2 car lines. Garage. $3 or $5. 1499½ W. 29TH ST.

$40 and $45 HOLLYWOOD 3 rooms separate bedrooms, garage included. 765 N. Vine at Melrose. RE. 9081

$7-$10 WEEK, walking distance, month rate, 2, 3, 4-room, free parking. 1027 COURT ST. TU. 3785. Auto will call

$45. 3-ROOM BEAUTIFUL GARDEN COURT. Bedroom, extra bed. 1378 Edgecliff Dr. off 3600 Sunset.

$35, $45. Attractive singles, doubles, quiet, parking. 422½ N. Vendome.

SINGLE bungalow, $23, redecorated. 2941 Brighton, near A. J cars

$40—NEW Spanish double, elegantly furnished, garage. 5231 Lexington.

$30-$32.50, 3-room front, overstuffed, extra bed. 3920½ W. 27TH ST.

$35, 4-room bungalow, overstuffed, extra bed, L car. 955½ S. Kingsley dr.

$40—3-room stucco, extra bed, gas, light, garage. 129 E. 49TH ST.

Unfurnished —24½-H

5 Rooms 404 S. Alvarado 2 bedroom, $55, block Westlake Park

4 ROOMS, light and airy; garage; $35. 631 N. Sycamore. WY. 5137.

3 BIG rooms, modern, wall bed, tile bath, $30. U car. 1215 W. 39th St.

$30. Beautiful 4 rooms, nook, extra bed. 1404½ Edgecliffe Dr. nr. Sunset

TO LET—HOUSES— Unfurnished

West and Northwest —25-A

12-ROOM modern home for lease. 3 baths, 1 lavatory; beautiful grounds exclusive residential section. Call OR. 7803 for appointment; courtesy to agents. 62 Fremont Pl. West.

11-ROOM, 4 Bath, Spanish, 2 maids' rooms, 3 car, Frigidaire $250
9-room, 3½ bath, Colonial $125
9 room, newly decorated $80
Sunday, 10 to 2, Mrs. Meyer.
The Henry de Roulet Co. 3714 Wilshire DU. 4400.

10-ROOM, 3-bath, Fremont Pl. ..$250
8-room, 2-bath, near school ..$85
6-room upper duplex, 427 Norton $80
1260 Flores, 6-room upper duplex $75
DU. 3300. MRS. WOOD
LAACK & WILLIAMS 3759 Wilshire Blvd., near Western.

10-ROOM, 2-BATH, MODERN HOME Beautiful yard, double garage. 816 S. St. Andrews Pl. WY. 8640.

10 ROOM, cheapest rent in city, furnace. 857 S. Gramercy Pl. OX. 9757.

8-ROOM duplex, 4 bedrooms, 2 baths, unit heat, large Frigidaire, cedar closets, 2 garages. $80. Open. 1053 S. CLOVERDALE. MO. 15963.

8-ROOM bungalow, 2 baths, Frigidaire, unit heat, like new, 1 block Wilshire Blvd., Beverly Hills. $100. MISS MARTIN. OR. 1121.

8 ROOMS, garage. 1335 Wilshire Blvd. Between Witmer and Valencia. $65.

8 ROOMS, 2 sleeping porches, 3 garages, near school. $85. DU. 1869.

7 ROOMS, new duplex, rent or sell, heart of Beverly Hills; well built, 2 baths, unit heat, electric refrigeration, gorgeously decorated. 217 S. Spaulding Dr.; lower $125, upper $140. Open daily. Call WH. 6435 evenings.

7-ROOM, living room, 15x12, newly papered, 4 bedrooms, 1 furnished. Garage, nice yard, fruit trees, chicken yard. $50. 1330 Portia st., off Sunset Blvd. Red car 10 minutes city.

7-ROOM new duplex, 2 baths, unit heat, electric refrigeration, beamed ceilings, gorgeously decorated. 174 N. Swall Dr., Beverly Hills. RO. 0841. WA. 8236.

7 ROOMS new Spanish bungalow, 2 tile baths, 3 bedrooms, unit heat, refrigerator, only $85. Phone MR. GILLIAM. OR. 1241.

7-ROOM UPPER DUPLEX, new, every modern convenience, lovely view. Beverly Hills near Wilshire. $115. 259 S DOHENY. CR. 7161.

7-ROOM new upper duplex, $75. Unit heat, electric refrigeration, 2 baths. 917 S. Holt, near Carthay Circle. CR. 5947.

7-ROOM beautiful new duplex just being completed, extra large rooms, all latest features. 123 S. Detroit. WY. 3108.

7 ROOMS, beautiful corner lower duplex; southern exposure; electric refrigerator; colored tile bath, 2-car garage. 1078 S. Hayworth.

7-ROOM lovely bungalow, 1 bath, near Wilshire, Fairfax. $65. Mr. Hermer with Evans & George. 501 S. Fairfax. WH. 2212.

7 ROOMS, 3 bedrooms, 2 baths, $75. Near Wilshire. 332 S. Canon Dr., Beverly Hills, or phone RE. 0756.

7 ROOMS, 3 bedrooms, 2 bathrooms, $75. 15 minutes downtown. Moreno Highlands. OLympia 4410.

7-ROOM upper duplex; 3 bedrooms, 2 baths, unit heat, Frigidaire. $75. Los Feliz district. 3802 TRACY ST.

7-ROOM, GARAGE, REAL FIREPLACE. ADULTS. H CAR. DR. 3986.

6-ROOM lower duplex, high, sightly location, refrigeration, unit heat, tile bath and shower, garage, yard kept. $65. 1615 S. Sierra Bonita. WH.9435

6-ROOM MODERN duplex, southern exposure; highly decorated, 2-car garage. Must be seen to be appreciated. RO. 3942. 2537 5TH AVE.

6 rooms, 3 bedrooms, 2 garages, $48. 218 N. Carondelet. EX. 4943.

6 ROOMS, GARAGE. 3233 W. 27th st. $45. Call WH. 6923.

TO LET—HOUSES— Unfurnished

West and Northwest —25-A

5-ROOM large lower duplex. Exclusive, quiet. Artistic decorated, tile features. Panoramic view, electric refrigeration, gas steam heat, fireplace, garage. $65. S car. 851 N. SERRANO PL., off Lemon Grove.

5 ROOMS, attractive English duplex, excellent district, $60. 6627 W. 6th st. OL. 8980.

5-ROOM, redecorated, 2 bedrooms, garage, ½ block. 1612 2nd ave. EM.7464.

5 LARGE room duplex, 1129 S. Highland, $60. Free rent, December 1st

5 ROOMS, new bungalow, adults. 1685 RIMPAU. WH. 0436.

5 ROOMS, $50 month. 342 N. HOBART PL. Inquire GR. 3238.

5 ROOMS and nook, $55. ½ double, 6226 San Vicente, Carthay Center

5-ROOM BUNGALOW. RENT $35 OPEN. 2977 W. 14th st. WA. 4563.

4-ROOM, ½ double, garage, partly furnished. 1130 S. Clark Dr. OX.3186

4 rooms, extra bed, $37.50. Corner Harvard and Rosewood. NO. 7334.

4 rooms, $25; 2 bedrooms, near Echo Park avenue. 1651 LUCRETIA.

3-ROOM stucco, high. Extra bed. 5c fare. $26. 1522½ Council. MU.4011.

3 ROOMS, front unit, in court, garage, adults. $29.50 4549 Washington.

BARKER BROS. free rental information bureau will help you quickly find the place you want at the price you want to pay. No obligation. 7TH ST., FLOWER AND FIGUEROA 6834 HOLLYWOOD BLVD.

BEAUTIFUL single residence, 2 bedrooms, living-room 18x25, large patio. 1022 S. Windsor Blvd.

NEW STUDIO DUPLEX 7 rooms. Reduced to $90. WY. 8345

Hollywood —25-W

10 rooms, foothill home, $175. Garden cared for. Partly furnished. 7261 FRANKLIN AVE.

7 LARGE room, 2-story home, Hollywood Knoll, 3 bedrooms, 2 baths; refrigeration. $100. GR. 8551.

6 ROOMS, 1546 N. Stanley, $75. Near Hollywood Boulevard. CR. 6280.

6-ROOM, 2-story, 3 bedroom, garage. 1937 N. BRONSON. HE. 7944.

6-room, 2story, 3 bedroom. Water, gardener. 7820 De Longpre. OX.2601

6-ROOM Colonial, large living room. Near cars. 919 N Oxford. HO. 4923.

5-ROOM duplex, $40, 2 baths; garage. 4435 AMBROSE AVE. MO. 19888

5 LOVELY rooms, $45; garage, lawn cared for. 5257 Fountain, HE. 2629.

4-ROOM bungalow like new, Tiffany walls, General Electric, reasonable rent. Near Hollywood Blvd. 5747 HAROLD WAY.

4 ROOMS, $37.50, tile features, shower, garage. 7951 Fountain. AN. 6190.

4 ROOMS, $35. Like new. Quiet, extra bed, adults, garage. 5169 Fountain.

4 ROOMS, ½ double, garage, yard, 2 extra beds. $40. 807 N. Stanley ave.

4 rooms, $40; new Spanish court, Frigidaire. Adults. 834 N. STANLEY.

3 LARGE rooms, ½ double bungalow. Extra bed, breakfast nook, tile. $35. 946 N. ARDMORE.

3 ROOMS, 5111½ Harold Way at Normandie. $30.

$150, 2-STORY Spanish. Large inclosed grounds. Studio living room. Unit heat. Trees. 830 N. Orlando. CR.6280.

South and Southwest —25-B

6 ROOMS, bath, separate shower, electrical refrigeration, $45. Near school, 1 block from F car. 1006½ W. 109TH PLACE. PL. 6656.

6 rooms, 3 bedrooms, sun porch, basement, $40. 402 W. 46TH ST.

5 ROOMS and nook, modern to the minute, double garage. Yard front, back, fenced. 9637 S. Hobart. VE. 4896.

5 ROOMS, nearly new modern stucco and garage on lot by self. $35. Owner. 8321 S. VERMONT AVE.

5 ROOMS and sleeping porch, garage. $45. Adults. 1201 W. 73RD ST.

5 ROOMS, bedrooms upstairs. $30. 5024 Brighton. VE. 9658. Adults.

4-ROOM NEW double, breakfast room, shower, tile bath, garage, $37.50. Owner, TH. 6969, 906 W. 64TH ST.

4-ROOMS, garage, $30. 154 W. 66th st. Phone TW. 0851.

4 ROOMS, ½ double, $30, garage, M. U. P cars. 940 W. 54th st. TW. 2351.

3 ROOMS, NEW STUCCO, $30. TILE BATH AND SINK. SHOWER. GARAGE. 360 W. 75TH ST.

$35, 4 ROOM, bed, ½ double, modern, sunny. 7017 Haas Ave. TW. 9319.

$35—HARDWOOD floors, tile bath, garage. U. F cars. 855 W. 82ND PL.

HOME renting a specialty. Office always open. 2715 W. 54th. VE. 7051.

East and Southeast —25-C

5-Room Spanish, double sleeping porch, near schools, large lawn, shrubs, fruit trees, 15 minutes from center of L. A. $45. LA. 3011.

4 ROOMS, 1 bedroom, garage, yard, week free rent. $20. 410 E. 109th st.

$16. 4 ROOMS and garage, 2 blocks to car line. 3167 WABASH AVE.

North and Northeast —25-F

4-ROOM stucco. Garage; awnings, shrubbery. 1 block business center. $30, water paid. 1167 Portola ave. CA. 5738.

4 ROOMS, large porch and basement; garage; $23. 430 W. Ave. 37. CA.8530

$28—4-room modern bungalow, large yard, close to school and E car. Garage. MAdison 3954.

TO LET—SUBURBAN, BEACH Resort, Mountain Property —26

SANTA MONICA—Melba Apartments 2623 Ocean Front, corner Grand ave. Completely furnished and steam heated. Winter rates; doubles, $35. Phone 23344, after 5 p.m. 23916.

ATTRACTIVE LA JOLLA HOME Excellently furnished. Unsurpassed view. Located on the cliffs. 9 rooms, 3 baths, servants' quarters. DR. 0344

$15, completely furnished, three-room bungalow, modern, garage. Ideal location. Hermosa Beach. MA.3954.

$65. 2-STORY home, Glendale. 10 rooms, 5 bedrooms, 3 tile baths, unit heat. Frigidaire. AL. 5514.

TO LET—FOR BUSINESS— Miscellaneous —27

OWNER will lease 40x125 lot on 3rd st. between Orlando and Kings Road, very reasonable. Weiss, 8075 Beverly Blvd.

REPAIR garage, busy thoroughfare, in connection with super service station. $30. 230 N. WESTERN AVE.

START NOW! Low rent. Wholesale, retail grocery, Glendale. MO. 11712.

Stores, Shops, Lofts —27-H

STOREROOM for rent, 26x75, joins southwest corner Washington and Gramercy. Splendid location most any kind of business. Open front for market but will alter for desirable tenants. CLARENCE URBAN Washington at Gramercy. EM. 5213.

DRUG store corner; Beverly Blvd. near La Brea; other stores same new building; completed shortly. JAMES MADISON. OR. 1220.

BRIGHT, clean lofts for light manufacturing, manufacturer's agents. Sample rooms or large offices. Low rents. 1213 S. Main st.

$35, WORTH $75. Beautiful, like new store. Best location in Los Angeles. 1331 West Florence Ave. (72nd St.)

STORE 35x55. New building. Best Hollywood location for hardware. Inquire 715 N. WESTERN AVE.

STORE, 18-foot frontage, downtown. Rent or lease, suitable for any business. $100 month. 946 S. Hill.

STOREROOM, 18x34; brick building. 1728 Venice Blvd. RE. 3835.

STORES, bargain, rent $25 up; good for any business; owner. WH. 7032.

Offices and Desk Space —27-J

STEAM - HEATED OFFICES. VERY REASONABLE RENT BUSY BUSINESS DISTRICT. CIVIC CENTER Southwest Bldg. 130 So. Broadway

FOR LEASE - VERY DESIRABLE OFFICES ON LARGE LOBBY OR FACING STREET ON 2ND FLOOR. REASONABLE RENT. PHONE TR. 1131. ASK FOR MR. AYRES.

For Rent — Desks, Chairs Files, Complete Outfits. Rent applies on purchase. MILLER'S, 211 W. 2nd

DESIRABLE suite of offices available, highest class downtown location. Attractive lease. Merritt Bldg., 8th and Broadway. See Manager, Room 900

SMALL private office, suitable for attorney or accountant, reception and phone service. TUcker 4935. 625 Pacific National Bldg. 9th and Hill.

ATTRACTIVE furnished office, stenographer service. 1205 Pacific National Bldg. VA. 7464.

FURNISHED offices, desk space, switchboard, waiting room. Hedrick. WE 5130.

FINE space, desk and file, in attorney's office. 902 Broadway Arcade.

ALL, part double furnished office. Phone service. 1125 Lane Mortgage Bldg.

LIGHT, airy furnished office. Reasonable. Room 308, 437 S. HILL.

DESK, phone, mail service, $10 and up. Spring Arcade Bldg. Room 701

MAIL AND TELEPHONE SERVICE. 1034 LOEW'S STATE BLDG.

A-1 furnished office space, corner Beverly and La Brea. WY. 2196.

DESK, phone, mail service, $10 and up. Spring Arcade Bldg., room 701

DESK with telephone service, $17.50. 1125 CENTRAL BLDG. TR. 0808.

Industrial, Business —27-K

FOR LEASE good building, low rent. SEE 742 GLADYS AVE. 40x100. 541 S. CLARENCE ST. 50x115. I. R. Overell, owner. TRinity 7351

FOR LEASE, new daylight brick building 40x110, $100 per month. CENTRAL REALTY COMPANY Phone VA.1212 804 Loew's State Bldg.

TO LET—RANCH, FARM— Acreage, Country, Etc. —28

ATTRACTIVE lease or partnership offered on well equipped fruit and nut ranch in full bearing. Call 1914 S. FIGUEROA.

BOATS, YACHTS, CANOES— Sale, Exchange, Etc. —38

USED boats and demonstrators, used and new motors, at attractive low prices during the fall months. New 1931 racing hulls and runabouts now on display. Crandall Boat Co., Newport Beach. Phone 331.

AUTOMOBILES, USED— Miscellaneous —40

AUBURN 115 phaeton sedan, 6 wire wheels, fender wells, side mounts, $195 down. 640 S. FIGUEROA.

AUBURN, best used Auburn obtainable from Southern California Distributor. 1121 S. Figueroa. WE.9831

AUSTIN 1930 coupe, 200 miles. $65 down. 1350 S. FIGUEROA.

BUICKS 1930'S 10—HOUSE CARS—10 REDUCED FROM $1245 to $1085 WHILE THEY LAST FULLY GUARANTEED Liberal G.M.A.C. Terms. HOWARD AUTOMOBILE CO. 1367 SO. FIGUEROA. WE. 5011

BUICK 1929 sedan, 7-passenger, side mounts, tires, finish new. $795, only $175 down. 640 S. Figueroa.

CADILLAC 1927 Brougham $593
Cadillac '26 rumble seat coupe $495
Cadillac '25 coupe $295
Cadillac 63 roadster (rumble) $195
25% down or trade. 534 S. Figueroa.

CADILLAC '27 custom 7-passenger sedan. A very clean car. New tires. Only $895. MADDUX, INC., Lincoln Dealers. 1059 S. Figueroa.

CADILLAC, 1928, $1095 Brougham, wire wheels, A-1 original. $260 down. 640 S. FIGUEROA.

CADILLAC '26 314 Sedan. Only $475. A-1 condition. New tires. New paint. H. Woodward, Inc. 1329 S. Figueroa.

CADILLAC '27 custom sedan. Excellent condition. Going East. Sell equity. 431 W. 31st st. RI. 1583.

CHANDLER 1929 latest series Royal 8 de luxe sedan. Many extras. Fully guaranteed. Used but a short time. Only $195 down. Easy terms. KELLEY KAR CO. 1225 S. Figueroa

CHEVROLET 1929 latest series Landau sedan. Overhauled and guaranteed. Many extras including new tires. Very low price. $125 down KELLEY KAR CO. 1225 S. Figueroa

CHEVROLET sedan, 1929, in good condition. Trunk rack on rear. Spare tires carried in fender wells on side Can be seen at 641 S. HOPE ST.

CHEVROLET sport coupe, late '29; $495; low mileage, tires, finish perfect. Schoonlaw, 7800 Santa Monica

Chevrolet '29 Sport Sedan BARGAIN—637 N. BROADWAY.

CHEVROLET '26 coach. Star '26 coupe, each $50 down. Guaranteed. Hurry. We trade. Basso, 1201 N. Broadway.

CHRYSLER 65, 1929 coupe $595
Chrysler 72, '29 coupe $545
Chrysler 62 '28 sport coupe ..$395
6 wire wheels, fender wells, new tires 25% down. 534 S. FIGUEROA.

CHRYSLER 77 SEDAN Late 1930. Low mileage. Paint, tires, battery perfect. Priced to sell quickly. 1036 S. Flower. WE. 9124.

CHRYSLER 77 convertible coupe. BLACK, with 6 wire wheels, fender wells, new tires, real sacrifice. $350 down. 148 S. WESTERN. DU. 1386.

CHRYSLER Imperial 80 town sedan, 1928. New blue duco finish, new tires, 6 wire wheels. $1095. Terms. Can be seen at 9717 Wilshire Blvd.

CHRYSLER 58 sedan, 26 series, nice finish, tires and mechanically A-1. Only $165. COOKS, 152 W. Pico

CORD SEDAN $1695 8600 miles. $350 down or trade. 640 S. Figueroa. Open till 11 p.m.

CORD 1929 SEDAN, 6 wire wheels, good condition, only $1895. HARVEY GOODWIN, 1600 S. Figueroa

DE SOTO 1929 latest series 8-cylinder Coupe. Beautiful Brewster green with black trimming. Has many extras. Is fully guaranteed and ready to be sold this week at only $195 down. KELLEY KAR CO. 1225 S. Figueroa

DE SOTO 1930 latest series sedan. Beautiful Rolls-Royce blue. 6 brand new Dayton white side wall tires. Fully guaranteed. Exceptionally low price this week. Only $175 down. KELLEY KAR CO. 1225 S. Figueroa

DE SOTO roadster, 6 wire wheels, fender wells, 1929. $650. Can be seen at garage 443 N. Roxbury, Beverly Hills. OX. 3181. Small down payment will handle.

DE SOTO 8 Sedan, 1930, driven very little by one owner. Perfect in every detail. Guaranteed. Sacrifice. $930, will trade, easy terms. WM. E. BUSH, INC. De Soto Distributors. 2019 S. Figueroa

DE SOTO 1931 convertible coupe, driven only 2200 miles. WM. E. BUSH, De Soto Distributor 6660 Sunset Blvd.

Dodge '28 Senior Sedan Wonderful condition throughout. Here is a real bargain. $545. THOMPSON-DE JARNETTE CO. 1133 SO. FIGUEROA ST.

DURANT 6 sport coupe, '29, $365. $95 down. 534 S. FIGUEROA.

ELCAR 8 sport roadster, '28 series. Rumble, mechanically A-1. Only $225. COOKS, 152 W. Pico till 9 p.m.

ESSEX '29 coupes, sedans, coaches, only $85 down. Your choice. Guaranteed. We trade. 1201 N. Broadway

ESSEX 1928 sedan $295
Essex 1928 coupe $295
New tires. $80 down. 534 S. Figueroa

ESSEX sedans and coupes, '28s, new tires. Guaranteed A-1 shape. We trade. Basso, 1201 N. Broadway.

ESSEX sedan, '27, must sell, fine condition, cash or terms. Owner, 1348 YOSEMITE DR. AL. 5041.

ESSEX '30 sport coupe, $635. Terms. MURPHY MOTORS CO. 1228 S. FIGUEROA. Open evenings.

FORD 1930 HOUSE CARS DE LUXE Town and tudor sedans, sport coupes All carry regular FORD guarantee. Big savings. Terms. Ford dealer. J. A. NADEAU CO. 1100 S. Figueroa

Ford Model T Roadsters Coupes, sedans, tourings, trucks. $10 to $25 down. 3942 S. Vermont.

FORD 1930 standard coupe, rumble seat, only 30 days old. Sell or trade equity. Mr. Gordon, 1629 W. 6th st. PL. 1231.

FORDS, Model T Sedans Coupes, Roadsters, Tourings, Trucks. $10 to $25 down. 3953 S. Vermont.

FORD COUPE, LATEST '29. Plenty extras. Only $395. $95 down. Famous $500 Store. 1045 S. Figueroa

FORD roadster de luxe '30. Driven only few miles. Big discount. $95 down. Tex Parker, 4100 S. Vermont.

FORD late '28 sport coupe, new tires. Original finish, low mileage. $295. 4369 FOUNTAIN. OL. 2904.

FORD sedan, '23, $25, some terms. 144 N. Beaudry, Apt. 10. MU. 5094.

FORD 1929 convertible coupe. Cadillac dealer. 1401 N. VINE ST.

FORD sport roadster, 1930, clean. $450, terms. 755 CENTRAL AVE.

FRANKLIN Airman, latest '28 Sedan, fender wells, 16,000 miles, only $695. $240 down. 640 S. Figueroa.

FRANKLINS, coupes, sedans, roadsters; guaranteed. 5770 Hollywood Blvd.

GARDNER straight 8 1930 sport sedan, run less than 8000 miles. Will make exceptionally attractive deal. A. B. Hull, 1528 W. 7th.

GRAHAM-Paige 614 sedan, 1928, new sport finish; motor overhauled, tires like new. A BEAUTY. $645. Terms. Reeve Gartzmann, 1201 S. Figueroa.

GRAHAM-Paige '28, clean as a pin. Mechanically perfect. $423. G.M.A.C. terms. Open nights. BELDEN, 4074 and 4099 S. Vermont.

HUDSON 1928 De Luxe Sedan ...$495
Hudson 1927 4-door Brougham ..$395
Hudson 1927 Brougham $195
25% down or trade. 534 S. Figueroa.

HUDSON 1930 eight standard sedan. Extras. $1085. Terms. MURPHY MOTORS CO. 1110 SO. FLOWER ST.

HUDSON '30 eight COACH. $985 Terms. MURPHY MOTORS CO. 1110 S. FLOWER ST. Open evenings.

HUDSON, 10 coaches, your choice for only $50 down. All guaranteed. We trade. Basso. 1201 N. Broadway.

HUPMOBILES— Gigantic Year-End Sale NOW GOING ON Of Slightly Used Guaranteed HUPMOBILES. Greatest values ever offered in our 30 years of business. A late model car for every pocketbook. Terms on our own contract. GREER-ROBBINS CO. HUPMOBILE DISTRIBUTORS 1509 S. Figueroa. Open until 10 p.m.

JORDAN little 6, '29, custom sedan. America's finest small car. Tremendous sacrifice. $195 down. 640 S. FIGUEROA. Open till 11 p.m.

La Salle '27 Roadster Sport model with special top; tonneau shields, 6 wire wheels and other extras. $785. Terms. HOWARD AUTOMOBILE CO. 1826 S. FIGUEROA. WE. 3278.

LA SALLE Sport Roadster, '29 model, original finish, 6 wire wheels, fender wells, trunk, many special extras. Something different. Only $1250 terms. 6125 HOLLYWOOD BLVD.

LA SALLE '27 Landeau Sedan. This car is perfect, must sell. $595. $160 down. 534 S. FIGUEROA.

LA SALLE '29 de luxe convertible coupe Absolutely perfect. WA.1271, Apt. 210.

LINCOLN 1930 TOWN SEDAN. Six wire wheels and fender wells. Run only few thousand miles. Owner must sell. Car can be seen at MADDUX, Inc., 9230 Wilshire Blvd.

LINCOLN '25 4 phaeton $495
Lincoln '26 5 sedan $595
Lincoln '26 7 sedan $495
Lincoln '24 4 phaeton $195
25% down or trade. 534 S. Figueroa.

LINCOLN 1930 LIMOUSINE. Six wire wheels, fender wells. Has run less than 6000 miles. A beauty. Finished in maroon and black. MADDUX, Inc. Lincoln Dealers. 1059 S. Figueroa.

LINCOLN 3-window de luxe sedan, side mounts, cleanest car in city, '28, run little. $595. 640 S. Figueroa.

LINCOLN '25 COUPE. Original cost $5000, sacrifice $295. Easy terms. Famous $500 Store. 1045 S. Figueroa

AUTOMOBILES, USED— Miscellaneous —40

LINCOLN '29: Stearns Knight 8 '29: Rolls '28 7 sedan; Lincoln '26 sedan; Marmon '28 sedan and phaeton, to swap for what have you. See manager at 640 S. Figueroa.

LINCOLN Judkins, 4-wheel brakes, 1924. Tires, finish perfect. $335. $100 down. 534 S. FIGUEROA.

LOCOMOBILE 4 custom phaeton, '27. Cost $12,000. Run 18,000 miles. Very distinctive looking car, everything new. Owner will swap for what have you? $1500. Manager, 640 S. Figueroa.

MARMON 1929 latest series model 68 sedan. Equipped with 6 wire wheels and many extras. Rubber can't be sold from new. Exceptional price this week. $175 down. Very easy terms. KELLEY KAR CO., 1225 S. Figueroa.

MARMON Little 8 1928 sedan; beautiful finish; spotless upholstery; 6 wire wheels, fender wells, motor overhauled, trunk, etc., $395. Terms. Reeve Gartzmann, 1201 S. Figueroa.

MARMON latest 1930 "79" sedan, six wire wheels, side mounts. Run less than 200 miles. Sacrifice. Cost $2860. Sacrifice, $1595, terms or trade. 3676 MONETA AV. 6178.

NASH 1930 single six de luxe sedan, completely equipped, run less than 1000 miles. Real snap. A. B. Hull, 1529 W. 7th.

NASH '30 advanced 6, 2-door sedan. Must sell, leaving city. Car mechanically perfect. $235. Mr. Buettner. MA. 2186.

NASH special 6 coupe, late '28, rumble seat, extras. Only $265. COOK'S, 132 W. Pico, till 9 p.m.

OAKLAND 1929 coupe. Beautiful original blue finish, adjustable seat, new tires and fully guaranteed. $725. Reeve Gartzmann, 1201 S. Figueroa.

OLDSMOBILE latest series 1929 sedan. Fully equipped, including brand new rubber. Carries a 90-day guarantee and must be sold this week. Only $175 down. Balance very easy. KELLEY KAR CO., 1225 S. Figueroa.

PACKARD 6 Sport Roadster '27 ... $595
Packard 6 Club Sedan, '28 ... $395
Packard 8 Sedan, '28 ... $495
$100 down or trade. 534 S. Figueroa.

PACKARD "6" 1928 De Luxe Phaeton. Only $245 down. W. H. COOK. 1834 S. Figueroa to 10 p.m.

PIERCE-ARROW 36, 1928 sedan, 6 wire wheels, fender wells, original finish, guaranteed perfect. $895. $200 down. 534 S. FIGUEROA.

PONTIAC 1929 De Luxe Roadster, 6 wire wheels. Special. Only $595.

W.-H. - C-O-O-K
1834 So. Figueroa. Open evenings.

ROLLS ROYCE SEDAN
Late '26, 7-passenger. Just refinished, overhauled, new tires. 30,000 miles.

To Close Estate

ROLLS-ROYCE, 7-passenger suburban sedan, '28 model, run very little. Consider trust deed, lot or boat. 640 S. FIGUEROA.

Studebaker Sedan
1927 COMMANDER in splendid condition. Fully equipped and splendid mechanically. $175 down.
PAUL G. HOFFMAN CO., INC.
1350 SO. FIGUEROA. WE. 4361.

Studebaker Cabriolet
1929 PRESIDENT 8
Sporty and exceptionally clean throughout, new heavy duty tires. 1043 SO. GRAND. WE. 8373.

STUDEBAKER coupe, late '25. A real buy. Buy this for service. $175. G.M.A.C. terms. Open nights.

STUTZ BLACK HAWK, 1930 SEDAN. Original and perfect throughout. Only $375 down. 1638 S. Figueroa.

WINDSOR 8 1930 coupe; Windsor 8 1929 sedan; Windsor 8 1930 de luxe roadster, wire wheels, side mountings, tires, finish, new. A $2560 automobile for $885. $200 down. 640 S. Figueroa.

Trucks, Delivery Cars —40-L

1929 Diamond T Chassis
2½-ton. Pneumatic tires. Never used. A bargain. BROWN BEVIS CO. Ask for Kunkel. 4900 Santa Fe.

1928 DODGE GRAHAM with 900-gallon, 4-compartment gasoline tank, only $795.

General Motors Truck Co.
1850 E. WASHINGTON BLVD.

WHITE 1930 3-TON stake body, 6-wheeler, compound, run only 1000 miles, at a real bargain. 951 CROCKER ST. TUcker 2768.

Sterling Motor Truck Co.
Used trucks of all descriptions. 2363 E. 9TH ST. TR. 6621.

REO 3-TON 1929, reconditioned completely, $2000. 951 CROCKER ST. TUcker 2768.

KELLY'S USED TRUCK LOT. Parts for all makes of trucks. 1750 E. 9TH ST. TU. 2804.

MACKS rebuilt, 2½ to 10 tons. Mack Truck Corp., 30th & Alameda.

FORD '29 AA panel 1½-ton. A-1. 430 E. 7TH ST. MAdison 3297.

Trailers —40-M

SPECIAL this week, 4-ton 32x6 dual pneumatic-tired trailer, 5th wheel steer, chassis, $675. All kinds of trailers to rent. Pike Auto Trailer Works, 2515 SANTA FE.

Trucks for Hire —40-N

TRUCKS for rent without drivers. 430 E. 7th. MA. 3297.

Automobiles Wanted —40-P

CHEVROLETS — Highest cash prices paid for late models. Mr. Hough, 1151 SOUTH MAIN. WE. 6311.

WANT late Ford coupe. Consider equity. Owners only. Address M, box 87, Times Office.

TRADE 10 acres Imperial clear, for good old car. AX. 0277.

SPOT CASH FOR CARS OR EQUITIES. 823 S. VERMONT. DR. 0236.

WANT late model car, have $500 cash. Consider equity. VE. 5074.

Motorcycles, Bicycles —41

10 SPEEDY police motors, 39 sold in 10 days. Bargain, fully equipped; good rubber, mechanically perfect. Small down payment. Harley-Davidson Distributor. 2331 S. Main St., L.A.

ALMOST new Elgin bicycle, excellent condition. 4513 Corliss st. AL. 8795.

FURNITURE—HOUSEHOLD GOODS, Sale, Exchange —30

DINING, living, bedroom sets and rugs of Wilshire home. Dealer. Agents don't call. 829 S. OXFORD.

FURNISHINGS complete, 4 rooms. Sacrifice. Private owner. 7527 Waring ave.

FURNITURE 7-room home. Sacrifice. Leaving. No dealers. WA. 3412.

5-ROOM good furniture must be sold, private party. 306 S. Hoover.

CARSON upholstery, 25% saving, furniture repairs. PL. 3234. 732 W. 54th.

FURNITURE, rugs, etc. By owner. Dealer. Agents call. 1181 Crenshaw.

FURNITURE 5 rooms, moving. Dealer. Agents call. 4183 S. WESTERN.

FURNITURE, rugs, etc., by owner. Dealer. Agents call. 2224 Crenshaw.

4 ROOMS of furniture, cost $560. Sacrifice, $250. RE. 7843.

FURNITURE—HOUSEHOLD GOODS, Sale, Exchange —30

FINE furnishings for living room. Beautiful 10-piece dining room set, mahogany bedroom set, decorated bedroom set, made by French & Co. Lamps, linen, Persian rugs. Many other things, all of the nicest quality and good condition. Must be sacrificed immediately. Call at 635 S. MARIPOSA.

USED FURNITURE

Day bed	$8.00
Gas ranges	$6.00 to $12.00
Breakfast set	$6.50
4-piece bedroom suite	$22.50
Dressers	$5.00 to $8.00
5-piece dining set	$7.50
Simmons bed and springs	$6.00

560 S. WESTERN AVE.

BIRCH-SMITH FURNITURE CO. WAREHOUSE SALESROOM. 3825 SO. GRAND AVE. TR. 4121. New and real good used specials.

2 OAK office chairs, $2.50 each. Overstuffed chair or rocker, $19.50 each. Good practice piano ... $37.50

FURNITURE, attractive home, living, dining and bedroom furniture, gas range, lamp, rugs, large Chinese rug, etc. Bargain, those starting housekeeping. Dealers, Agents call at once. 260 S. Harvard, corner 3rd. 2 car.

MOVING
$100,000 stock of high-grade dining, bedroom and occasional furniture at wholesale and less. ROCKFORD-PACIFIC FURNITURE CORP., LTD., 1620-24 East 7th St.

Hoover Vacuum Cleaner
PARTS AND REPAIR SERVICE
Bargains—Good used vacuums.
1301 W. WASHINGTON. WE. 2232

BEDS, SPRINGS, inner-spring MATTRESSES, ALL KNOWN MAKES. Greatly reduced. Liberal allowance on the old. Wilshire Storage, 122 S. Western. Open Tues.-Thurs.-Sat. nights.

STRICTLY high-grade furniture of all descriptions, used, new and slightly shopworn, at sacrifice reductions. WILSHIRE STORAGE, 122 S. Western. Open Tues., Thurs., Sat. nights.

DINING sets, 10 styles to select from, $77.50 to $225, worth double; bedroom sets, 1000 other articles, make offers, closing out. EUREKA WAREHOUSE, 3782 So. Normandie.

WAREHOUSE SALE
Several lots of furniture and rugs. Bargains, cash. Moxley's Warehouse, 1221 West Florence ave.

USED furniture and household goods, gas ranges, heaters, etc. In good condition at sacrifice prices. Liberal credit. OVERELL'S, 7th and Main.

EXQUISITE furniture, Chinese rugs by private party who needs money. Dealer and agents call. 3963 Wilshire Blvd.

TURKISH rugs, oil paintings, coffee table, linen, bedding, antique brass candle sticks, must sell settle estate. No dealers. 1350 N. HIGHLAND.

FROM factory, will undersell anyone. $65 living room suite $29.75. QUALITY UPHOLSTERING CO. 196 E. JEFFERSON AT MAPLE.

DINING set, 9 pieces, genuine walnut Sheraton design, $275 value. Bargain, $175. Coast Furniture Co., 841 S. Figueroa st.

SACRIFICE furniture, rugs, lamps, etc. Complete for 5 rooms, cost over $1500, sell for $185. Give phone. Address M, box 86, Times Office.

ELECTRIC refrigerator, 9 cubic feet, excellent condition, new, $420. Will sell for $115. UN. 8375.

INVALID WHEEL CHAIRS FOR RENT. Hospital beds, crutches, cots, etc. Lou Skeels, 1912 S. Main. WE. 2875.

USED rugs, 6x9, 8x10, 9x12, $2.15, 11x15, $5 up. Used furniture, stoves. Open evenings. 1375 W. Jefferson.

MAHOGANY Phoenix bedroom set, unusual, curtains, drapes, Wagner aluminum, fiber rug, chair. UN. 4652.

ORIENTAL rugs, sacrifice, 1-3 to ½ off. 4322 Beverly Blvd. Open nights.

RUG ORIENTAL, LARGE; ALSO ONE CHINESE. BARGAINS. MO. 15144.

Furniture at Auction —30-A

Auction, Thursday 10 a.m.
1423-27 W. 24th ST. near VERMONT. Exquisite furnishings, Persian, Chinese, Saraje, French Wilton, Axminster rugs, chaise longues, occasional chairs, nest of tables, mohair and velour living room suites, burl walnut dining sets, Sligh and Grand Rapids walnut and green decorated bedroom sets, Simmons Beautyrest mattresses, de luxe box springs, Chinese lacquer extension breakfast set, Venetian mirrors, pictures, plaques, all-white ranges, bedding, drapes, etc. Also large assortment medium priced furniture. Come prepared to buy. A. N. ABELL, Auctioneer.

AUCTION
Wed., Nov. 12th, 9:30 A.M.
2926 S. VERMONT AVE.
The entire furniture and furnishings of several high and medium grade homes, consisting of living, dining and bedroom sets, rugs, odd beds, springs, mattresses, dressers, Chiffoniers, gas ranges. Everything to furnish your home complete. DON'T MISS THESE BARGAINS. VERMONT AUCTION HOUSE. BILL GREEN, AUCTIONEER.

Auction Wednesday
NOV. 12TH, 9:30 A.M.
3311 S. MAIN
BIG FURNITURE SALE
35 dressers, 25 beds, 35 springs, 25 mattresses, chairs, rockers, stands, 100 sheets, 75 spreads, 100 slips, 50 pads, 100 double blankets, curtains, etc., at 2 p.m. high-grade living, dining, bedroom sets, gas ranges, electric and ice refrigerators, radios, piano, 4 p.m. rugs, carpet. SARAH HAMBURGER, Auctioneer.

AUCTION
THURS., NOV. 13TH, 10 A.M.
3125 SO. WESTERN AVE.
Two and three-piece overstuffed sets, Mohair, jacquard and velour. Genuine Hawthorne dining sets, 4 and 6 chairs to match. Some with buffet. Walnut bedroom sets, latest style. Inner spring mattress, ice boxes, gas ranges, 9x12 camp tent, rugs, large and small, flat top office desks. Folks, this is real merchandise. Come prepared to buy. Auctioneer, Kirk Calhoun.

AUCTION
FRIDAY, NOV. 14TH, 11:30 A.M.
1848 WEST ADAMS
Complete furnishings from the estate of N. T. Carr. Also high and medium grade furniture and furnishings from several homes for living room, dining room, bedroom and kitchen. Linen, bedding, pictures, rugs, etc.
LEWIS S. HART, Auctioneer. WE. 8291

A-U-C-T-I-O-N
Thurs., Nov. 13, 11 a.m. 900 N. Sycamore, 1 block east of La Brea. 4 rooms furniture, enamel range, rug, living room set, electric washer, electric new radio, etc. Ralph Coen, Auctioneer. AX. 3883.

ESTATE AUCTION
FURNITURE BY THE PIECE
1210 S. FEDORA ST.
FRIDAY, NOV. 14, 10 A.M.
6 rooms good and medium furniture. Terms cash. Dealers welcome. W. D. Hammond, Auctioneer. GR. 7753.

Auction, Friday 9:30 a.m.
1848 W. Adams. Big all day sale of medium and high-grade goods. Conducted by members of L. A. Auctioneers' Association.

Furniture Wanted —30-W

Must Have Furniture
Will pay the highest cash price. Removed at your convenience. Call RI. 3333; evenings, DR. 0288.

WANT to purchase furniture from private party, the contents of a home, including piano and radio. Will consider separate pieces. Dealers do not reply. RE. 5607. OR. 9663.

Mintzer Pays 25% More
For your furniture, rugs, etc. Any amount cash. Call any time. HU. 1985.

More Cash for Furniture
The Open Market GL. 0707

SHIPPING FURNITURE. CAN USE ANY AMOUNT. CASH WAITING.
Phone ADams 4732

WE PAY MORE CASH for Furniture and Rugs. Just Try
CALLING HU. 4800

SHIPPING TO LAS VEGAS! PHONE HU. 5011. EVE. or SUN. CALL AN. 8705.

CASH for high-grade furniture, antiques and bric-a-brac. EX. 1174.

WHEN ready to sell your furniture, any amount, call CALHOUN'S for best cash results. AX. 3883.

WANT from private party entire furnishings of home or by piece. Piano, radio, cash. NO. 3080.

15% TO 25% MORE
For Furniture, Rugs, etc. RE. 9316

Get More For Furniture
CALL RE. 8811.

PRIVATE PARTY, BEST PRICE FOR COMPLETE FURNISHINGS OF YOUR HOME. GR. 7753.

NEED ALL KINDS OF FURNITURE. Call HUmbolt 4517.

HOUSE of furniture wanted from private party for cash. OR. 8557.

TED PAYS MORE FOR FURNITURE. TRY ME. Phone TR. 0702.

NEED FURNITURE AT ONCE. CALL MR. WARD. TH. 5817.

PRIVATE party needs furniture at once. Cash, highest price. WE. 6852.

PARTY wants furniture and furnishings at once, spot cash. RO. 7519.

YOUNG COUPLE DESIRES TO PURCHASE FURNITURE. ORegon 4971.

CALL BILL GREEN, DAY OR NIGHT. I pay top price. All cash. RE. 8509.

MUST have 5 rooms furniture, piano, this week. No dealers. Milton. DU. 3200.

GEORGE PAYS THE MOST AND CASH. TRY ME. ORegon 5736.

WANT high-grade furniture, rugs, pay spot cash. 1235 Rimpau. OR. 9663.

DESKS, CHAIRS, SAFES, FILES. Need badly. FAber 8101.

WANTED—Privately, furniture, rugs, etc. Call MRS. NASH, EM. 0138.

WANT good used rugs, different sizes, for bungalow court. RE. 6507.

FURNITURE—HOUSEHOLD GOODS, Sale, Exchange —30

Furniture Wanted —30-W

HIGH-GRADE FURNITURE AND FURNISHINGS FOR CASH. REMOVE AT YOUR CONVENIENCE.
WESTMORE 8291
LEWIS S. HART

DON'T give furniture away. We pay the price, all cash. Call WE. 6071.

SEWING MACHINES— For Sale, Exchange, Etc. —30-X

SINGERS, WHITES AND OTHERS, $8. PORTABLES, $14; DESKS, $26. Many other bargains, all guaranteed. Cash or terms. 1230 W. Washington. WE. 0907. Open evenings till 9.

REPAIRS, Parts, Service, all makes. RENTALS. 2713 S. Vermont. RE. 7501.

MACHINES, pianos, organs, buy, sell, rent $1 up. 1156 S. Main. WE. 0943.

MUSICAL INSTRUMENTS— Sale and Exchange —31

Used Hardmann Grands
HALF PRICE
Used Hardmann concert grand and used Hardman parlor grand, like new; taken in exchange on new Steinways sold to two very prominent teachers.
WAREHOUSE
15th-Los Angeles Sts.

PIANO BARGAINS
USED GRANDS AND UPRIGHTS
Mozart ... $79—Emerson ... $98
Small Bungalow Piano ... $135
Kimball, $165 - Story & Clark ... $185
Mason & Hamlin, small size ... $295
Steinway, small, perfect ... $445
Also Knabe, Gulbransen, Hardman. Many others. Bargains. Easy Terms. OPEN EVENINGS.
MARTIN MUSIC CO., 734 S. Hill St.

STORAGE pianos at bargains. Many repossessed Baby Grands. Used bungalow models priced at $48, $55, $75, $90 and up. Used Steinway $219. Scores of other bargains. Used Grands $194, $225, $275 and up. Guaranteed well-known makes. Terms as low as $6, $1.25 per week. Warehouse, 1234 S. Main St., near Pico. WE. 8430. Open evenings.

BEAUTIFUL Milner Apartment Grand (like new)—Satin mahogany; rich, full tone. Pay off balance $295 or easy terms. Ask to see Piano Storage No. 848.

WURLITZER, 816 S. BROADWAY. OPEN EVENINGS. PA. 4011.

UNCLAIMED pianos, bungalows, baby grands, players, practice pianos, at give away prices. Some as low as $9. You can rent a piano as low as 50c a month. Apply all rent on later buy. Atlas Music Stores, Ltd., 856 South Main st. Open nights to 9.

NOVEMBER Used Piano Bargains—that cannot be duplicated. Just think of buying high-grade standard pianos at from $35, $45, $52, $65, $75, $85, $95, etc., etc. On terms $5 month. WURLITZER, 816 SOUTH BROADWAY. Open evenings. PA. 4011.

KIMBALL (used) upright, walnut, excellent condition, thoroughly overhauled in our daylight shop. Regular $450 value. Only $75. $1.50 per week or will rent.
WURLITZER, 816 S. BROADWAY. OPEN EVENINGS. PA. 4011.

BEAUTIFUL Steinway old style grand in perfect condition. Wonderful tone. Ideal for musician. $350. Terms. Youell Storage, 913 S. Olive St.

BUY YOUR PIANOS AND RADIOS ON OUR RENTAL PLAN, 4TH FLOOR.
May Co. Music Dept.

PRIVATE owner will sell valuable old violin, which real musicians will appreciate. Reasonably priced. GL. 4067.

$1875 KNABE PARLOR GRAND (Original) like new, brown mahogany. Sacrifice for quick sale. WILSHIRE STORAGE CO., 122 S. Western ave.

I MUST SACRIFICE
Large mahogany Underwood player, like new, 50 rolls and bench. Cost $465, for $200. DR. 5826.

STEINWAY (B) grand, like new, 1-3 price, upright piano, $29. Good player, $77. Old square, $65 cash. Terms, too. 2251 Venice. Open to 9 p.m.

BABY GRAND, $150. KNABE, Chickering, Steiff grands, cheap. WILSHIRE STORAGE, 122 S. Western.

STORAGE pianos, $12, $18, $25, $30, terms. 216 W. 1st st. Open nights till 10.

$3600 CHICKERING Ampico grand, $985. Beautiful case. Like new. Wilshire Storage Co., 122 S. Western ave.

BUNGALOW piano, slightly used, $85. Sell or rent, $1 week. 140 SO. BROADWAY.

$1300 MARSHALL & Wendell Ampico, $190. Chickering grand, $375, used. Wilshire Storage, 122 S. Western.

BABY GRAND, $295. TERMS. 2762 W. Pico. Open nights. EM. 1972.

STEINWAY, small size, $125. Used. Inquire Youell Storage, 913 S. Olive.

VIOLINS, two fine old foreign violins. Grand made bargain. Owner. HU. 7015.

USED grand piano, $250. Smith, Beline Storage Bldg., 4176 W. Pico.

UPRIGHT piano, $50. Phone AT. 0386.

SPLENDID Packard organ, $25. Phone OL. 4868 evenings.

PLAYER piano (Behning). Mahogany, good condition. 234 S. KINGSLEY.

PIANOS, organs, machines, buy, sell, rent $1 up. 1156 S. Main. WE. 0943.

For Rent —31-A

Pianos Rented 50c Week
Free Delivery Plan. S. W. Starr Co. 3201 W. 54th st. VE. 7703. Open nights.

OVER 100 PIANOS FOR RENT, low as $1 month. Players $2. Grands $5. Rental applied on purchase. Cartage free. Storage. 913 S. OLIVE.

FOR RENT, LOUIS XV PERIOD STEINWAY GRAND PIANO. BIRKEL MUSIC CO. 446 S. BROADWAY. VA. 1241

RENT a piano. Grand, uprights, players. Save you money, as low as $4 per month. PLATT, 432 S. BROADWAY. Open nights till 9. TR 3171.

GOOD RENTAL PIANOS $3 A MONTH UP. BIRKEL MUSIC CO. 446 South Broadway. VA. 1241

NEW grands, upright pianos rented, lowest rates. Rent applies on purchase. WURLITZER, 816 S. BROADWAY. PA. 4011.

PIANOS for rent, any style. Low monthly rental. Southern California Music Co., 808 S. Broadway. VA. 3221.

PIANOS, rent 25c, buy 50c week, no down. 2251 Venice near Western. 9-9.

Wanted —31-W

Cash For Pianos RE. 5155

CASH for uprights and grand pianos, radios. RE. 5607, evenings OR. 9663.

RADIOS—EQUIPMENT— For Sale, Exchange, Etc. —37

STORAGE RADIOS AT BARGAINS. The adjuster orders them sold, used all electric radios, $8, $12, $19, $24 up. We carry full lines, Philco, Radiola, Bosch, Brunswick, numerous other makes. Pay $1.25 week up. Radios rented low as $1 month up, all rent paid applies on buy later. Warehouse, 1234 So. MAIN, near Pico. WE. 8430. Open evenings.

$1 RADIO SALE
All-electric, $10 up. Majestic, Victor, Grebe, Atwater-Kent, Radiola, Kolster, Philco—floor samples, demonstrators, guaranteed, $1 down, balance long time pay plan. Radios rented $1 month. Apply buy later. Open nights. 864 S. Main. VA. 6252.

ALL-Electric radios, $13 up. 700 to choose from, 27 different makes. New floor samples and demonstrators. Terms like rent. 216 W. 1st st. Open nights till 10.

A.C. $19.50, $29.50, $39.50, $69.50. PHILCO, latest '31 models; save money, call OL. 0611 for free home trial. Radios rented. 4579 Melrose till 9.

FREE home test on all electric radios. Atwater Kent, Majestic, Victor, Grebe and 10 other good makes. For appointment day or night. VA. 6252.

STEINWAY (B) grand, like new, 1-3 price, upright piano, $29. Good player, $77. Old square, $65 cash. Terms, too. 2251 Venice. Open to 9 p.m.

FINEST automobile radios $85, installed. Terms. Demonstrations. Salesmen wanted. Supreme Radio Shop. 4315 South Western Ave. VE. 5849.

SUPER electrodyne all-electric radio, like new; elegant cabinet, golden tone, should bring $125. Will take $39 cash. 2630 S. VERMONT.

RADIO service, $1 call, work guaranteed. Southern California Radio Co., oldest exclusive radio company in Los Angeles. EX. 1161.

RADIOS FOR RENT
All electric, $3 and up per month. Rental can be applied on rental price later. S. Cal. Radio Co. EX. 1161

JACKSON-Bell midget, $19.50. Console $29.50. Rent—buy radios, $1 week. 2351 Venice, near Western, 9 till 9.

NEW Combination Edison electric radio-phonograph, cost $358.50. Sell $175. 1067½ N. Normandie.

STROMBERG-CARLSON RADIO. 48-hour free trial. Will trade. FA. 1872. Stromberg-Carlson Agency.

900 radios, 47c to $4.97. 856 South Main st. Open nights to 9.

BATTERY, super-Wasp in cabinet; half price. Glendale Kenwood 843-W.

REPOSSESSED and used radios. All makes. 4162 Beverly Blvd. WA. 0255.

MACHINERY, ALL KINDS— Sale and Exchange —32

TINNERS' TOOLS, BRAKES, SHEARS. Sheet and Plate Machinery. MACHINE TOOLS, PUNCH PRESSES. MEYER MACHINERY CO. 1939 Santa Fe Ave. VA. 3782.

AIR COMPRESSOR BARGAIN. New U. S. EQUIPMENT CO. Used. 501 W. WASHINGTON. WE. 2202.

NEW and used pipe, casing, valves, fittings. Adams Pipe Works. 2025 BAY ST. TU. 4361. VA. 6113.

NEW AND USED MACHINERY for machine shop, sheet metal and woodworking shops. 409 E. 3rd. FA. 3977.

AIR compressors and paint sprayers. $25, $48, $68, $95, $125. Some tire and garage equipment. 110 E. 11TH.

PALMER GIVEN CO. Used machine tools. 2014 Santa Fe.

4 FT. cord wood saw Mandrels, $10. Scotty's Place, 226 N. Los Angeles.

ELECTRIC MOTOR SHOP. Buy, sell, exchange. 216 E. 3rd st. VA. 8876.

MACHINERY, ALL KINDS— Sale and Exchange —32

USED MACHINE TOOLS. Special low prices. MODERN Machinery and Supply Co., 470 E. 3rd.

Tractors, Farm Implements—32-T

REBUILT TRACTOR BARGAINS. Call at 2118 E. 9th st. Phone TR. 3491.

Machinery Wanted —32-W

WANTED, 1-sack concrete mixer, gasoline hoist complete, also saw table. 3845 W. 6th st., Riverside, Calif. Telephone 1183.

WE want used machinery of any kind. AMOSCO SERVICE, 2004 Santa Fe.

MISCELLANEOUS— For Sale —33

PHONE your WANT-AD to The Times. No credit arrangement necessary. Courteous, experienced ad-takers, day and night, will help you with your copy if desired. PHONE: MAdison 2345.

BUTCHERS' SUPPLIES
Refrigerators, display cases, meat blocks, cutting tables, etc. SOUTHWESTERN BUTCHERS' SUPPLY CO., 50th and Long Beach Ave.

CAN deliver postpaid 1930 crop pecans in 5-lb. sacks for $1.20. Send money order or cash and mail address. A. M. Voss, 1701 Valmont St., New Orleans, La.

PAINT and wallpaper bankrupt stock. Paper 5-10-15c roll; flat white $1.65 gal. Enamel $2.50 gal. Linoleum 35c yard. De Gregory, 959 S. MAIN.

TRUNKS, fire, water damage, wardrobe trunks, low as $5. Box trunks, low as $2.50. Auto and hand wardrobes low as $5. 941 S. Broadway.

BUILDING materials. Easy payments. CANE BUILDING SUPPLY. 329 E. 6th, corner Maple. TR. 7943.

WE RENT CHAIRS
Dishes, 5000 folding chairs, tables. Lou Skeels, 1912 S. Main. WE. 2875.

ELECTRIC WASHERS, all types, $5 down. Used and new. Will trade. 929 W. 7TH ST. TR. 7618.

AUTOMATIC water heater, used, $10; trays, $5. 204 W. Manchester. TH. 8296.

FIREWOOD, $3; grate wood, $4, delivered. Coal. 1208 E. Slauson. AD. 0289.

EASY washer, A-1 condition, $40. 173 S. La Brea. WY. 8904. 9 a.m.

SLIGHTLY used carpets. Must sell. 2106 S. Figueroa st.

ELECTRIC washer, Maytag, slightly used, big wringer. LA. 8486.

ALMOST new all electric range, $40. 6710 S. Figueroa. PL. 3018.

LAWN raking with power machine. Average lawn, $4. NO. 8003.

ELECTRIC washer, $35. 1359½ S. Harvard. RE. 3210. (Not a dealer.)

ELECTRIC Thor washer, good as new, $35. 2517 Whittier Blvd. AN. 2583.

HOFFMAN PRESS LIKE NEW, $225. 924 W. 2ND STREET.

THOR washer and ironer, like new, $85. After 3 p.m. 1057 W. Florence.

POOL and snooker tables and supplies. New and used. 2104 MAPLE AVE.

Office, Store Equipment —33-A

STORE FIXTURES
Grocery, butcher, restaurant equipment of every description. "Davis Has It." New, renewed and bankrupt. We manufacture. Easy terms. Free parking. Davis Store Fixture Exchange. 1349 S. Main. WE. 9050.

Desks, Office Furniture
3 CARS FACTORY SECONDS
50 4-section steel files, $17.50. 50 walnut and mahogany desks, $35. WE RENT DESKS, FILES, SAFES. 238 S. Spring. Security. MU. 9509.

Office Furniture, Safes
Largest stock on coast, new and used desks, chairs, safes, files. Many closeouts at ½ price. We rent one chair to an office full. MILLER DESK & SAFE CO., 221 W. 2nd st.

AUCTION SALE
3, 4, 5, 6-light electric fixtures. Also wall fixtures will be sold at public auction on Thursday, Nov. 13, at 11 a.m. at 2108 S. Figueroa street.

SHOWCASES, SODA FOUNTAINS, FIXTURES, OFFICE PARTITIONS. IMMENSE STOCK PRICED RIGHT. WEBER SHOWCASE & FIXTURE CO., 314-30 SO. LOS ANGELES ST. PHONE AD. 3121.

COMPLETE OFFICE EQUIPMENT WHOLESALE AND RETAIL. SPECIAL DESK BARGAINS NOW AT ACTUAL COST. 400 SO. LOS ANGELES ST.

CAFE fixtures, store equipment, used counters, stools, registers, ranges, steam tables, terms. Calif. Store Fixture Co., 783 S. Los Angeles. PA. 4093.

NEW and USED OFFICE FURNITURE
HALSTEAD DESK CO.
935 S. OLIVE ST. TU. 6088.

ACME ROTARY, 100 CAPACITY, WITH 25—20x6 FRAMES, COMPLETE. SELL REASONABLE. WA. 0214.

WALL case, showcase, office fixtures, adding machines, typewriter desks, etc., reasonable. 530 S. Los Angeles St.

USED DESKS, CHAIRS, TABLES, 60x32 oak flat, $15. See our bargains before buying. Cash or terms. 1400 SO. GRAND AVE. WE. 7271.

USED office furniture, buy, sell, rent typewriters. Western Office Furniture Co.

DESKS, SAFES, CHAIRS, LOCKERS. We buy, sell, rent desks and files. LOU SKEELS, 1912 S. Main. WE. 2875.

MODERN, complete meat fixtures. Phone 1683 Laguna Beach. C. H. EASTON.

WAREHOUSE bargains, desks, chairs, tables, files, over 200 sectional bookcases. Roy's Transfer, 109 S. Spring.

WHERE BARGAINS REIGN. OFFICE EQUIPMENT. Los Angeles Desk Co., 848 So. Hill.

USED OFFICE FURNITURE. 631 S. Spring, 3rd floor. VA. 5208.

FIREPROOF office safe, good as new. 400 SOUTH LOS ANGELES ST.

SEVERAL office desks, chairs, reception room outfit. Reasonable. WA. 0214.

CASH REGISTER BARGAINS, all sizes. Easy terms. 314 E. 6th. VA. 9221.

DESKS (4) swivel chairs, file, safe. Sacrifice cash. 2217 S. Hoover. WE. 6969.

Typewriters, Adding Machines —33-B

TYPEWRITER HEADQUARTERS
400 new and slightly used machines to choose from, ALL MAKES, ALL PRICES. New and used portables. Easy terms if desired.
TYPEWRITERS rented 3 months $5. Free city delivery. To save money see us before buying.
California Typewriter Exchange. 238 S. Broadway. MU. 1910. MU. 3764.

ADDING, bookkeeping machines and typewriters bought, sold, exchanged. Los Angeles Adding Machine Co., 617½ S. Broadway. TU. 6294.

REMINGTONS RENTED, REPAIRED. STUDENTS RENTALS 3 MONTHS $5. Remington Rand Business Service. 1400 S. GRAND AVE. WE. 7271.

UNDERWOOD'S, 3 months $5, free delivery and repairs. PA. 1123.

CORONA $17.50. Royal $25. Underwood $37. 208 W. 2nd St. VA. 9938.

Clothing, Furs, Etc. —33-D

CASH paid for ladies' smart clothing. 1620 W. 6th. DR. 1935. D car.

CASH paid for ladies' smart clothing. 1620 W. 6th. DR. 1935. D car.

1 TUXEDO, 3 business suits, 1 overcoat, sizes 38. 465 S. Highland.

Expensive gowns, coats, private family, 36-40. Very reasonable. WH. 4426.

Expensive gowns, coats, private family, 36-40. Very reasonable. WH. 4426.

WONDERFUL values in used garments. Cinderella Shop. 5414 Santa Monica.

Jewelry, Diamonds —33-E

$1800, 3-carat perfect emerald cut diamond, also $1100 diamond solitaire, in bank for loan of $1175; loan expiring, sell equity $350 above loan. WY. 8308.

DIAMONDS, perfect, ½ price. Kusel. 407 Stimson Bldg., 3rd and Spring.

2 LADY'S lovely diamond rings, blue-white, sacrifice. Owner. HU. 7015.

LADY sacrifice diamond ring cheap. $80. Cost $250. WA. 1083.

Antiques, Art Goods —33-F

OLD German hand-made violin and 2 southern counterpanes, 150 years old. Phone AL. 4109.

Cameras, Supplies —33-H

CASH PAID FOR CAMERAS. PETERSON'S CAMERA EXCHANGE. 356 S. BROADWAY, 3RD FLOOR.

Lumber, Building Materials—33-K

Last and Final Week
ABSOLUTELY AND POSITIVELY CLOSING UP
STAR WRECKING CO.
930 E. 9TH ST.
NO PHONE OR MAIL ORDERS.
All dimensions (any size) $15 M. All finish and siding (used,) $20 M. New No. 1 novelty siding, $25 M. 2x3, 2x4, 2x6 under 8 ft., $10 M. Tubs $5 up, trays, $5; sinks, $1 up; pipe, cabinets, fittings and 1000 and 1 other items. Rush—Hurry—Speed—Haste—Action. All No. 1 merchandise—No junk. OPEN SUNDAY

2x3, 8 TO 16, $17.50 per M.; 1x6, new sheathing $17.50 per M.; 2x3 under 8, 3c each. First-class. No junk. L. A. Wrecking Co., 810 E. Ninth.

SPECIAL lumber sale—2x4, 8' to 20', $10 M. Goodman, 870 N. Mission Rd.

Houses to Be Moved —33-V

5-ROOM modern stucco house and garage; hardwood floors, tile bath and sink, 415 S. Meridian ave., Alhambra.

6 HOUSES, 2-story, 16 ft. wide; if 2 or more taken, can move for price of one. 21st and Santee St. EM. 7111.

MODERN 6-room house, hardwood floors. 3300 S. Hoover. Owner at 930 E. 9th st. VA. 5135.

WANTED— Miscellaneous —34

We Pay Cash in 3 Hours
FOR RESTAURANT FIXTURES
J. J. SUGARMAN & CO., LTD.
415 E. 9TH ST. VA. 2391

OFFICE and restaurant equipment wanted for cash. HUmbolt 5011.

WANT a good radio for cash. Must be bargain, do not submit junk. MA. 3954.

WANTED— Miscellaneous —34

BOOKS BOUGHT
HOLMES BOOK CO.
814 WEST 6TH ST.
PHONE TR. 2285

WANT good cash register, 1c to $99.99. National preferred, for cash. MAdison 3954.

Clothing, Furs Discarded—34-A

WE pay most for clothing, tools of all kinds, guns, sporting goods, trunks. Kisner, 260 E. 5th st. MA. 4474.

MEN'S clothing, highest prices paid. Call everywhere. Reichlin. MA. 6534.

Diamonds, Jewelry —34-B

DIAMONDS, pearls, gold, silverware and other articles wanted. Top Prices Paid. MARKWELL & CO. 707 S. HILL, SUITE 505. TU. 9291.

DIAMONDS, JEWELRY BOUGHT. Highest prices. No delay. W. H. KLEIN. 508 Loew State Bldg., 7th-Broadway.

CASH for diamonds and gold. Karl Zack Co., 715 Foreman Bldg. VA. 9705.

SWAPS— All Sorts —35

ACRES, 10 clear, Riverside county, for house equity. Will assume back payments. Address M, box 52, Times Office.

AUTO, Oldsmobile brougham, '28. $1000 equity. Want furniture or equity in house and lot or what? MU. 1082.

BUNGALOW piano, mahogany, almost new; want standard make radio; balance easy. Address L, box 273, Times Office.

BUNGALOW EQUITY; TAKE LOT OR WHAT; CLEAR. OWNER. WH. 2452.

BUSINESS lot, two houses, for what? 6604 HOLMES AVE.

DIAMONDS and clear lots. Value $3500. Swap all or part. Want mountain cabin on stream, small business, ranch or what have you? Deal with principals only. OXford 1309.

DUPLEX cooker, new, for wall tapestry, 53x37, or curtain net. OR. 1447.

FRUIT ranch, 5½ acres, irrigated, owner wants car. UN. 4378.

HOUSE equity, 7-room, near Wilshire. Take auto, lot, cash. OR. 3933.

LOTS, 2, San Diego, near oil well, for bungalow equity or ? EX. 9137.

OIL paintings and tapestries, several; from Harriman collection and royal family, famous masters, $50 to $10,000 each, want car, home, business, or? OX. 4405.

OIL paintings (original,) distinguished masters, Rembrandt, Peale, Kieth, Meredith. Spanish paintings, 400 years old. Want car, house equity ? OX. 4405.

RADIOS for auto, diamond, lot or what? 4700 S. Western. VE. 0932.

MODERN 5-room bungalow, with garage. Near Manchester, value $4750. 1st mortgage $2300, 7%; will take clear lot up to $2000 as down payment, balance terms. Address M, box 87, Times Office.

WANT to trade clear lots in Santa Susana Knolls for coupe or roadster. Address L, box 281, Times Office, or phone RE. 4651 forenoons. Give description of car.

ANYTHING, 5-ton truck or cement mixer, furniture, store fixtures, autos, to sell, exchange. We list everything. Send a postcard. 1237 E. COLORADO, PASADENA.

WIDOW losing $[illegible] equity in double house, oil prospect lot. Take best offer. Address M, box 382, Times Branch.

4 ACRES near Compton in oil district, for sale or trade. Dickinson & Gillespie Co., Eliot, Gillespie. PL. 3165. 130 S. Western Ave.

50 ACRES clear, near town, Montana, for equity real estate near L. A. or late model sedan. Address J, box 85, Times Branch.

3-PUMP station, South Coast Boulevard. Store and 6 living rooms. Nice income. What have you? Owner, box 178, Times. Pasadena.

WANT $600 cash and lot or what on good lease and furniture, apartment-house. 1868 GLENDALE BLVD.

$650 CREDIT on Meline Co. property for grand piano. WH. 4492.

BUSINESS lot, 25 foot, Slauson avenue. Swap anything. TU. 8515.

CLEAR to 1st mortgage, 5 rooms, leased for 1 year. TH. 7491.

$1500 judgments, piano contracts, for realty or (?) 1125 Lane Mtg. Bldg.

SWAP all-electric radio for your piano. 1234 S. Main, near Pico, WE. 8430.

POULTRY, DUCKS, GEESE— Rabbits, Supplies, Etc. —36

ADVICE on all phases of poultry raising by an expert, culling, caponizing and flock doctoring, poultry supplies of every description, to help make your poultry pay. Address Poultry Expert, 1065 Washington Ave., Los Angeles.

WANTED, POULTRY, highest prices paid. Call anywhere. CITY POULTRY, 2823 S. Hope. AT. 6362.

3000 WHITE Leghorn pullets. Hansen strain. 10833 Roscoe Blvd. Roscoe.

3000 WHITE Leghorn laying pullets, 11 months. 565 ROSWELL, Pomona.

PETS AND SUPPLIES— For Sale, Exchange, Wanted

Birds —46-A

Wanted—Parakeets and Finches. Bird Wonderland, 15640 Ventura Blvd.

Cats —46-B

PERSIAN KITTENS ... $5. SELBY'S PET SHOP, 638 S. Western.

Dogs —46-C

COLLIES, beautiful pedigreed pups. 400 N. Las Palmas. City, week days. Ferrel Kennels, Calabasas. Sunday.

COLLIE Supplies. Good ones. Quick sale. $5-$8. OL. 1201.

SCOTCH TERRIER, PEDIGREED, male, 1 year old, for sale. HO. 7001, between 5-7 p.m.

FOR sale thoroughbred police dog, 7 months, female, $35. 1370 S. Flower.

WANT police dog, Schnauzer or Sky Terrier, about year old. GL. 9397.

HOUSES— For Sale

Miscellaneous

OLD CARMELO
A HOME FROM LONG AGO
In Westwood Hills north of Wilshire, a home is offered that brings dreams of romance. Its sun splashed patio and flower scented garden form a setting of rare charm and beauty. 8 rooms, 4 bedrooms with alcove library. Features built by an architect familiar with traditions of California. 3-unit furnace, lavish use of tile in baths and kitchen. Large basement storage and extra storage in garage. 10776 Lindbrook avenue, Turn off Wilshire at Selby. Key under flower pot or call Sturgis. OX. 1137.

7 ROOMS. $7350. 3 BEDROOMS.
Never occupied home on lot 50x135. Living room with textured walls, real fireplace. Attractive dining and breakfast rooms, including table and 6 chairs. Kitchen double sink, tiled walls, electric refrigeration, 3 beautiful bedrooms, 2 baths with stall showers. Unit heat, double garage, sprinkling system. Call OX. 0573, GR. 8186.

$8500. TERMS
WESTWOOD HILLS HOME NEAR WILSHIRE BOULEVARD
6 lovely rooms on high level lot close to new U.C.L.A. and Village. Extensive landscaping with sprinkling system. Enclosed front patio, 2 bedrooms, 1 bath. Ideal home. See it quick. Call MU. 4221. Station 30 or MO. 14401 evenings.

$10,500
Finest 7-room Spanish bungalow, Moreno Highlands, 3 bedrooms, 2 baths, unit heat, electric refrigeration, double garage. $500 cash, balance like rent. Actually worth $12,500. Call OLympia 4410.

$6750, Leaving City
Sacrifice, Fairfax-Beverly Blvd. 5-room bungalow near schools. GL. 2186.
337 N. Sweetzer Ave.

Beverly Hills Duplex
Must sacrifice, just completed, 15 rooms, 4 baths. Consider trade. Owner-builder, RO. 0841. WA. 8236.

MUST sell $800 equity new $4200 5-room stucco, tile bath, shower, double garage, no reasonable offer refused. 9544 San Gabriel ave., South Gate.

MORTGAGE COMPANY HAS SEVERAL foreclosed homes. All modern stuccos in Westwood, Glendale, Southwest, Alhambra. Must be sold. Small down payment. MAdison 2291.

NEW 14-ROOM DUPLEX
In Beverly Hills, artistic ultra-modern. Will trade. Builder. OX. 5249.

$5250—Snap. 3120 Fairmount. 8 rooms with 3 Zone B lots, 120x130; CRestview 9654.

$13,750. COST ME $22,000. My 10-room home. 1832 S. Bronson. Lot 100 by 120. Owner. WH. 8903.

MARIPOSA, NEAR SIXTH—$21,000. 10 rooms, 3 baths. 65-foot lot. B zone. COLE. DU. 1845.

$50 DOWN, $25 MONTH. 5-room modern stucco, Hawthorne. OWNER. GRanite 2294.

Want A Distinctive Home?
SEE 6647 DREXEL AVE.

A REAL foreclosure bargain. For appointment FA. 2338. Mr. Arthur.

5-ROOM bungalow, single garage, corner lot. 324 S. 3rd, Alhambra.

West and Northwest —50-A

$29,000 HOLLYWOOD home for $17,500. In perfect condition. Large rooms, 4 bedrooms, 3 baths, 72-ft. lot. Call owner. HE. 6744. VA. 0522.

HIGH—EXCLUSIVE—RESTRICTED
Fine 2-story stucco home on Virginia near Washington. 60-ft. lot. $10,000. Terms. VE. 6253 for appointment.

3-ROOM modern stucco, between Washington and Adams, $4250. Menlo. 4225 W. Washington. EM. 9112.

8-ROOM, new Spanish stucco for sale on liberal terms or exchange. Beautifully landscaped. ALbany 3414.

HOUSES— For Sale

West and Northwest —50-A

THE HARD WORKING HOUSEWIFE
NEEDS THIS HONEYMOON PLACE
$7150.
Live in colorful Spanish atmosphere; 3 cheerful bedrooms, 2 gayly tiled baths, enjoy electric refrigeration, in yellow kitchen tiled to ceiling; double sink; ample cupboards; entertain with pride in living room 23' long; dome before real fireplace; space for flower garden, lot 50x135; double garage, room for that second car. Near bus and stores. Face the world still the blushing bride, in this charm house. HO. 7901; evenings, WA. 7662.

SACRIFICE 8 rooms, modern home with four bedrooms, two tiled baths, colored tile kitchen, in Arlington Heights district between Arlington and Crenshaw near Washington. Appraised by bank at $12,000, and cheap at $13,500. Can deliver for $10,500 with $1000 or more cash and balance easy. No trades, no offers, but an absolute pick-up that should sell this week.
CLARENCE URBAN
Washington at Gramercy. EM. 5213.

FORECLOSURE
8-room 2-story Colonial, Buckingham Rd., near Washington, 60-ft. lot. High ground, like new. Sacrifice, $10,000, terms. 1st mortgage $6750. EX. 1164; nights and Sun. EM. 7062.

FOR SALE—POSITIVE STEAL
SEE THIS AND MAKE OFFER
New Spanish 7-room bungalow, 3 bedrooms, 2 baths, very large lot, built for model home. See SHERMAN OAKS Tract Agent, or owner, 321 S. La Brea. WH. 2314.

BEST OFFER TAKES
My 10-room, 3-bath, finely furnished home, large lot, S. Windsor Blvd. Part trade considered. OWNER. TR. 6385 or WA. 6209.

REAL HOME, medium price, near Los Feliz Hills. Large income lot 77x160. Fruit trees, lots of shrubbery. Exclusive district, 2 blocks new Senior High School. Will sell for price of lot. Exceptional terms. Phone either MU. 5179 or OL. 5245.

Unusual Opportunity
Distinctive English 3-bedroom bungalow, near Beverly and Fairfax. Owner wants quick action. Consider some trade. WENDELL, OR. 1211.

FORCED TO SELL ACCOUNT OF business in Mexico. Only $8000, worth $12,000. $2000 handles. Corner lot 60x160. 5-room bungalow, two 3-room apartments. Double garage. Income $93 month. DR. 5535.

JUST IMAGINE
Never before in Windsor Sq. could you buy a bungalow for $7000, but here's one on Gower st. near Beverly Blvd. R car. HE. 5324.

12-ROOM modern home, 3 baths, 1 lavatory, beautiful grounds, exclusive residential section. Call OR. 7803 for appointment. Courtesy to agents. 62 Fremont Pl. West.

Bungalow Must Be Sold
New Spanish, 7 rooms, tile kitchen, colored tile baths, latest features. Lot 50x154. 146 N. Alta Vista.

$3975, $500 CASH. New 5-room stucco, colored tile kitchen, bath. Large bedrooms; builder's sacrifice. Worth $5500. 4501 West Adams. EM. 8008.

MORENO HIGHLANDS
New Spanish bungalows, just like rent. 6 rooms, beautiful view, only $8500. OL. 7700.

This Lovely Home $8500
S.E. corner Almont and Alden, 1 block south Beverly Blvd. OX. 3044.

HANCOCK PARK
4 bedrooms, 3 baths, ample closet space, thoroughly modern. 630 CHEROKEE AVE. GL. 6910.

MORENO HIGHLANDS
New Spanish bungalows just like rent. 6 rooms, beautiful view, only $8500. OL. 7700.

CHARMING 7-room residence, built 1 year. West Adams corner—high ground. $1000 handles. WA. 2114.

5-ROOM modern stucco, double garage, Westwood district, foreclosure price $4500. $500 down. MA. 2291.

BEAUTIFUL new 10-room view home, 3-car garage. Owner. GL. 2828.

South and Southwest —50-B

Brand New Spanish Stucco
FULL PRICE $3950
5 rooms, tile bath and kitchen sink, studio window, glassed-in rear porch, double garage; 45x135 level lot, nice restricted district; no assessments; 2½ blocks to yellow bus. To reliable buyer $390 down, balance $39.50 per month, including interest. A real bargain. Phone Dean Howard. WE. 0251; evenings RO. 7570.

Angeles Mesa Homes—
4, 5 and 6 rooms. $4500 to $7500. All improvements in, no assessments. Easy terms. Angeles Mesa Land Co. Owners, 3600 W. Slauson. VE. 0140.

2-STORY Spanish stucco, 7 large rooms, 2 baths, furnace heat. Fine close-in location. Compare it with others. Owner and Builder. 4307 CRENSHAW BLVD. Vermont 3398.

NIFTY 5-ROOM STUCCO, $4950. $750 cash. Total monthly of $43. Tile bath and stall shower. 69th and Vermont. Key, 5710 Vermont. TW. 2787.

$4800, 5-ROOM stucco, near Vermont. $750 down. 6557 S. VERMONT.

COSY home, Rogers Park, 2 bedrooms, $4000. 1346 W. 78th st. TW. 2766.

NEW 5-7-room bungalows, low as $4500, easy terms like rent. VE. 0784.

$4000 equity, $2200 cash, 5-room stucco. OWNER. 1315 W. 56th. UN. 4114.

North and Northeast —50-F

BARGAIN—A $4000 equity for $2300 cash, 5-room house, extra large lot on beautiful 100-ft. paved street. Balance easy terms. Owner. 6092 La Prada Pk. GA. 0036.

5 ROOMS, well built, modern home, level lot, 2 blocks car line, convenient schools, 20 minutes downtown. $2500 mortgage. GA. 8343.

HOLLYWOOD— For Sale, Exchange, Etc.

HOLLYWOOD'S best buy. Large B zone corner, 1 short block from Hollywood Blvd. and La Brea. Income $115 month. Sacrifice nearly ½ price. Courtesy agents. Owner, GL. 2744. 9-4.

SACRIFICE by mortgagee, 10-room Spanish home near Beachwood Dr., 5 bedrooms, unit heat, etc. $15,000 terms. 2781 Westshire Dr. DU. 9066.

WILL sacrifice an attractive 5-room house on large lot near Fairfax High. Worth $9300, cut price $6000. easy terms. WY. 7102. OX. 4053.

HIGH class 7-room house, 4 bedrooms, 3 baths, Whitley Heights, furnished or unfurnished. Sacrifice for ½ value. Will lease. Owner. GL. 7080.

WILL sacrifice my equity in single individually owned Havenhurst apartment, balance like rent, sell or trade. OL. 0743.

SIX-ROOM HOME, $7500 on Courtney north of Sunset. Is in splendid condition. A bargain. HO. 4784.

AN AMAZINGLY CHEAP LOT ON WHITLEY HEIGHTS. PHONE SANTA MONICA 25860.

$25,000 EQUITY in Hollywoodland home to exchange for apartment. WILL ASSUME BIG. WY. 7504.

LOS FELIZ Terrace, 3 bedrooms, 3 baths, fine view, ½ acre. GR. 3948.

½ PRICE cash, Hollywood, Spanish, 4 bedrooms, view, close in, HE. 9930.

1328 N. Detroit, near Sunset, 3 bedrooms, 2 garages, very cheap, terms.

BEVERLY HILLS— For Sale, Exchange, Etc.

DON'T FAIL TO SEE
517 No. Maple Drive
UNIQUE ENGLISH FARM HOUSE TYPE, 2-STORY, HANDSOME LOGGIA, BEAUTIFUL GROUNDS. HURRY FOR THIS ONE. WHY PAY MORE?
ONLY $18,500
EASY TERMS. CR. 6671.
"Courtesy to Brokers."

HOME MODERNE
1712 AMBASSADOR AVE.
VERY DISTINCTIVE
4 bedrooms, 3 baths, guest lavatory, 2 servants' rooms, 2 baths, 3-car garage. Large lot. Owner on premises.

Unusual Opportunities
714 Camden Drive ... $22,500
621 Hillcrest Drive ... $28,250
Inspect these and judge for yourself.
HARRY H. KEM & CO., LTD.
400 No. Camden Dr. OXford 1171.

"BARGAINS IN GOOD HOMES"
Beverly Hills Realty Co.
400 Beverly Dr. OX. 6133.

BEL-AIR
English Farm House. 2 acres wooded. 680 Stone Canyon, W.L.A. 33036.

FOR SALE by owner, 6-room English stucco house. 114 N. Maple Dr., Beverly Hills, ½ block N. of Wilshire Blvd. Price $9800. OX. 4348.

EQUITY duplex, first $6500. Take some cash and second trust deed or trade for clear or first trust deed. Owner. CR. 4084.

BEAUTIFUL 7-room bungalow, 2 baths, Spanish. For exchange for smaller house, clear or other clear property. MILLER. DUnkirk 8571.

14-ROOM duplex, heart of Beverly Hills. Last word in perfection. 217 S. Spaulding Dr. Open daily. Call WH. 6435 evenings.

OWNER OFFERS at low price, good terms; new 2-story Spanish home. 616 N. RODEO DRIVE. Open 1 to 5. OX. 4914. OX. 4288.

OWNER'S HOME, 8-room Spanish. Gorgeous settings, waterfall, fishpond and patios. Beautiful. In Benedict Canyon. OX. 5701. OX. 1495.

NEW 7-rooms, 2 baths, unit heat, Frigidaire, tiled kitchen. $13,000 value, now $11,500. 479 N. Carson Rd., 1½ blocks north of Wilshire.

I HAVE a beautiful home in Beverly Hills for exchange. Call LEE COGGINS, OXford 7165.

BEVERLY HILLS EXCHANGES. GEO. E. READ, INC. Phone OXford 6177.

$1250 down, balance like rent. 7-room Spanish. 281 S. Lasker. Owner.

WESTWOOD HILLS— For Sale, Exchange, Etc.

BEST buy in Westwood, new 7-room Spanish residence, 2 exquisite baths, all tile kitchen, beautiful patio and fountain, elaborate throughout. Open daily. 10850 Rochester St. Price $10,850. OWNER OX. 8941.

$10,000 UNDER VALUE
To close estate. Can sell direct to buyer. Westwood home, 9 rooms, 4 baths, corner lot 77 ft. frontage. $5000 will handle. H. W. HAHN, 510 Grosse Bldg. VA. 5540.

BEAUTIFUL new Spanish, 3-bedroom bungalow. Has everything. See 2120 PARNELL AVE., Westwood.

FOR rent, 10 rooms, brand new beautiful English home on hill, $200. 1353 Club View. OX. 4470.

GLENDALE— For Sale, Exchange, Etc.

Real Value!
NEW 2-STORY STUCCO
WHITE SPANISH, ALL TILE ROOF, NINE ROOMS, FOUR BEDROOMS, THREE TILE BATHS
$10,500—$2000 CASH
Not an old house or in an outlying location, but instead, a BRAND NEW HOME, splendid construction, on high, level, east front lot in Glendale's most exclusive BELLEHURST-ROSSMOYNE section. Walled patio, metal gate, large living room, bedroom and den, TILE BATH on first floor; 3 large bedrooms, each with dressing table and mirror, 2 TILE BATHS, attractive balconies on second floor. Nothing like it in Glendale for the price. SEE LARGE PHOTO IN OUR WINDOW. We can show you ALL of the BEST BUYS. Exclusive agents. Open Sunday.
Greenlaw Realty Co.
148 S. Brand. Douglas 9201.
Opposite new CAPITOL THEATER.

$500 CASH DOWN WILL BUY lovely 6-room home, 3 bedrooms, in good section of Glendale. Let us show you our best buys. G. O. RUSSELL & CO., 600 So. Brand Blvd. CApitol 5303.

NEW 2-story stucco, 4 bedrooms, 2 full tile baths, among the large oak trees, $7100. $750 down. SHOOK REALTY CO. 116 So. Brand.

JUST FINISHED. Two-story Spanish, 5 bedrooms, 3 baths. $12,500, terms. M. GANNON, with J. F. PETERS, Builder. 203 S. Brand. Doug. 3939.

NEW SPANISH, $6,250
3 bedrooms, 2 baths, Frigidaire, furnace. R. R. Race. 219½ So. Brand.

EAGLE ROCK— For Sale, Exchange, Etc.

$1200 CASH buys BEST lot value in Los Angeles. Worth $2000. J. C. RICHARDSON REALTY CO.

PASADENA— For Sale, Exchange, Etc.

FORECLOSED bargain, 9 rooms 3 baths. Big value $12,000. Big lot 100x140. Hogan Co., sales and rentals. 379 E. Colorado st., Pasadena. Terr. 2151. Established 20 years.

ALHAMBRA— For Sale, Exchange, Etc.

CALL at 45 West Valley Blvd. for Mr. Winslow, and I will show you biggest bargain in Alhambra. New English home, never occupied. Must be sold. Should sell 1st party inspecting.

I HAVE the BEST BUY in Emery Park. 5 rooms, stucco, small down payment, easy terms. Don't wait. EXCHANGE REALTY CO., 3052 W. Main st., Alhambra. 1247-M.

SAN MARINO— For Sale, Exchange, Etc.

NEW 2-STORY SPANISH
4 bedrooms, 3 full tiled baths, might consider some trade in Glendale. Price $13,500. Terms. 1040 DUARTE RD. near Granada.

BEST buys in San Marino, rentals, exchanges. We know values. SAN MARINO REALTY CO., 992 Huntington Dr. Phone Alh. 1907. WA. 6363.

CITY LOTS AND LANDS— For Sale —53

TO SETTLE ESTATE
The Following Lots Must Be Sold
AT ONCE

LOT 15, Section 122, Tract 8609, northwesterly side of Lauriston Avenue.

LOT 8, Section 15, Tract 8235, easterly side of Greenfield Ave.

LOT 22, Section 32, Tract 7803, northerly side of Wellworth Ave.

All Located In Westwood
FRANK H. FINN
Middletown, N. Y.

SACRIFICE
Beautiful view lot approximately 130x300, Richland Hills of Brentwood. Short distance north of Beverly Blvd. near U.C.L.A. and new Sepulveda Blvd. Worth $12,500. Priced for quick sale at $8500. Also 85x130 level lot, same location, cost $4000. Beautiful oak tree and view of Catalina. Will sacrifice for quick sale at $2500. Call Owner. OX. 4532.

MONEY TALKS
2 high-class 50x130 lots, surrounded by beautiful homes, near Rossmoyne district, overlooking Oakmont Country Club, valued at $8500. Will sell each for $1450 cash, full price. All assessments paid except $54 sewer bond. Also $2000 smaller lot, Meridian. 216 Central Bldg. TR. 5031.

SEE HOLMBY HILLS
The garden spot of exclusive estates. View and environment incomparable. Ask your friends. Few choice locations available at original moderate prices. Drive out Beverly Boulevard. Stop at office. 10400 Beverly, corner Beverly Glen. See Jamison.

Lots
Investors Attention. Business lots on Manchester Ave. at Van Ness. See the solid blocks of houses we are now building in this tract. Benson Realty Co., Manchester Ave. at Van Ness.

HOLMBY HILLS ESTATE
TOTAL PRICE $29,500.
An acre plus, corner, overlooking Los Angeles Country Club near Wilshire. Will consider part trade. Westwood lot equities. Submit offer. HO. 7904 or WA. 7662.

HOLMBY HILLS ESTATE
4 ACRES, $30,000, TERMS
Ideal homesite in exclusive district. Hilltop estate, perpetual view. All improvements in and paid. Call MU. 4221. Station 30, or evenings MO. 14401.

ELECTION OVER
Let's get busy. 54x145 to 20-foot paved alley. B zone, highest rental Wilshire district. $4950, 1-4 down. OWNER. ORegon 4704.

PHONE your WANT-AD to The Times. No credit arrangement necessary. Courteous, experienced ad-takers, day and night, will help you with your copy if desired. PHONE: MAdison 2345.

1 3-4 ACRES, Holmby Hills Estate, near L.A. Country Club. Will accept trade. Call Reynolds, OX. 1137.

VERMONT AVENUE CORNER
100x110—$250 per foot. Mr. Scoggins. HAROLD G. FERGUSON CORP. 756 So. Spring St. MI. 9311.

DUPLEX lot near new John Marshall High School, $3200 for quick sale. Terms. Splendid rental district. OL. 7700.

DUPLEX lot near new John Marshall High School, $3200 for quick sale. Terms. Splendid rental district. OL. 7700.

BUSINESS INCOME LOT 50x150. HEART OF BIG ACTIVITY. 120 feet from VERMONT. Good 9-room house, $35,000. Terms. DU. 7290.

BUILDERS, LOOK AT N.W. CORNER Madison and Monroe. Good apartment site, mortgage $4250. Make offer, must sell. 3815 Beverly. OL. 1191.

LA BREA LOT—$4,000.00
NORTH OF PICO, 50x100
ABSOLUTE SACRIFICE. WH. 2203.

DUPLEX lot, Beverly-Croft, $2750. Apartment lot, Beverly-Fairfax, $2350. Beverly Boulevard lot, $250 foot. M. B. PORTER. OX. 0612.

$3000—Between Los Feliz, Sunset, Marvelous view, 60x173, only $300 down. balance 3 years. OL. 7608.

BUILDERS ATTENTION
LOT $500 CASH: Studio Park between 2 schools. Cost owner $2600. Address L, box 2, Times Office.

NEED CASH
Closest business corner to Senior High, Los Feliz district, $1200 total price. 2457 Hyperion. OL. 8211.

Builders—Investors
Best income lot buy near Wilshire, Beverly Hills. Owner. OX. 4415.

OWNER'S sacrifice, ½ acre, Brentwood Park, view mountains, ocean, city. Finest improvements surrounding. EX. 3702.

$3000—Between Los Feliz, Sunset, Marvelous view, 60x173, only $300 down; balance 3 years. OL. 7608.

50-FT. income lot, Beverly-Vermont district. Worth $3000. Need money will sacrifice for $1500. WH. 7208.

115x200 HILLTOP IN BRENTWOOD. $7500. PHIL NORTON. VA. 7151.

APARTMENT lot, Arapahoe near Pico. Reduced $13,000 to $8500, income $40 month. $500 handles. GA. 5305.

CITY LOTS AND LANDS— For Sale —53

½ PRICE TO CLOSE
5 lots remaining unsold in subdivision adjoining and north of Wilshire in Santa Monica. Cash price $800 to $1250 inside and $1500 for corner. Lots in subdivision sold for double and more. Call Mr. Lyon, MI. 9311.

WAVERLY Dr. corner B zone, 61x170. MAKE OFFER. EX. 4734.

APARTMENT site, Westlake district, for sale or trade. WH. 5387.

BUSINESS PROPERTY— For Sale —55

BARGAIN HUNTERS
To bona fide buyers we offer AT $100,000 LESS THAN COST
Fine corner business block, CENTER OF BEVERLY HILLS
Owner must raise $30,000 cash. Sell outright, or ½ interest. 1ST TIME OFFERED FOR SALE. Marvelous construction throughout. Principals only. No triflers. This is genuine. See Mr. Kernahan. 9395 Wilshire Blvd. OX. 6169.

BUSINESS PROPERTY
Fine Business Corner
Major boulevard, leased to responsible parties, pays 7% net on sale or exchange price. Has great potential value. Exceptional opportunity for party wanting choice income with no bother of collecting rent, just 2 tenants. A real sacrifice. Property must be clear offered for exchange. Courtesy to brokers. Call Mr. Grimm. 107 N. La Brea. WH. 4455.

WILSHIRE BLVD. CORNER
Have block in Santa Monica, including 2 corners with Union Oil Super Service station, 280x110. Will sell all or part at bargain price. Might take board stocks at what you paid for them as part. Mr. Lyon, MI. 9311.

Major Boulevard Corner
130x636 ft. Actual value $125,000, leased for 99 years to large reliable corporation. Income $4800 year net. Will sacrifice for $75,000 cash. EM. 6813.

WILSHIRE BLVD.
Beverly Hills. A rare offering. You pay only $1700 down, $11 per month. No agents. OX. 4415.

2-STORY brick building, major boulevard, southwest, stores and apartments; present income $400 month; worth $36,000, sell for $18,000. Owner. Address LL, box 216, Times Office.

CONDITIONS compel me to sell La Brea ave. business property, Wilshire district, 30% under value. Good income. Address M, box 137, Times Office.

$17,500.
41 ft. west side of La Brea, between 1st and 2nd. WH. 5213.

WILL build on 50-ft. lot on La Brea just north of Wilshire to suit reliable tenant. Mr. Delphy. TR. 9874.

1922 Santee, 50 ft. Steal, $8500. J. M. Best. 317 Byrne Bldg. MU. 6933.

$23,000—2312, 16 Central, 70x150, 4 buildings. C. E. Ransom. WE. 5602.

MUST sell Slauson building, near Western. $3750. Call 5724 Western.

50 FEET on Fairfax between Beverly and Third street, $10,500. OX. 0612.

BROADWAY corner, 54th st. Sell or lease. 417 Loew's State. VA. 0537.

INDUSTRIAL PROPERTY— For Sale and Exchange —56

CAN YOU USE
A corner on Santa Fe ave., between 7th and 8th streets. Improved with brick building, has Southern Pacific track. Present information indicates income of $600 per month. Priced less than $500 per front ft. Your own investigation will show it is a bargain.
W. M. GARLAND & CO.
W. M. Garland Bldg., 117 W. 9th st.

FOR sale, 60 acres on Anaheim Blvd. and Normandie Ave., Harbor City. P.E. Railway runs through property. $2500 per acre. Geo H. Peck, owner. 1304 S. Hill St. L. A. WE. 6052. Ask for Mr. Hill.

INCOME PROPERTY— For Sale —57

Finance Foreclosure
Price cut from $38,000 to $29,500 on almost new 36-room apartment building, including furniture at 1453 E. Broadway, Glendale. Only $5500 down. Income about $7000. Refrigeration, incinerator, etc. All rented with waiting list. No trades. No offers. Our representative there daily, 10 a.m. to 5 p.m.

ROOMING HOUSE
Property 40 rooms, lot 50x102. East 4th st. Close in. $7000 cash required, balance terms. Man and wife managing it should make good living.
W. M. GARLAND & CO.
W. M. Garland Bldg., 117 W. 9th.

THE BUYER'S MARKET
Take advantage of it. Have some wonderful bargains. New residential income properties way below value. Fine income. Wilshire-Beverly locations. Accept exchanges.
JOSEPH W. TELLER
356 So. Serrano. Phone EX. 2928.

EXECUTOR'S SALE
Apartment building and furnishings. Good condition. Lot 50 ft., corner of alley. West side. Walking distance. Price $16,000. Under new Probate appraisal. A decided bargain. No exchanges. Executor, 323 Central Bldg., 6th at Main St.

RESIDENTIAL income property on 75 ft. lot. 428 S. Mariposa, net income $6000 year; will accept $20,000 of high grade stocks at par value, as part payment. EX. 5325.

SACRIFICE equity for $5000 cash or equivalent. B zone lot near Pico and Alvarado; boarding house now operating carries 1st trust deed; will consider terms. Call Douglas 9682.

SACRIFICE two million dollars foreclosed property. Income, business and residence. Real bargains. 153 S. La Brea. WY. 3187. Mr. Epstein.

OWNER sick, will sacrifice 22-room flat, Sycamore near Beverly Boulevard, net 20% on your money. WH. 6330.

20% NET income on $7500 cash to handle. Mahogany finish, modern 4-flat on Berendo near Beverly. No trades. Owner. WH. 7931.

A BARGAIN, 18-room house, 8 baths, completely furnished, B zone lot 74x175, apartment site, 1525 S. MANHATTAN PL. RO. 5751.

MODERN stucco 6-room house, 1 bath, Hollywood. Owner will sacrifice. Will lease back for own use if buyer so desires. Terms. CR. 4575.

CORNER lot, gas station, 4-room house, 150 ft. from oil derrick. 11470 W. Washington Blvd., Culver City. Owner in rear.

BUYERS AND BROKERS—GET BUSY. 4-4 flat, near Beverly Boulevard and Alvarado. Modern, large lot, paved street. A pick-up at $11,500. RE. 4309.

BANK foreclosures, houses, apartments, business property. Call Mr. Cutler, TR. 9407.

FORECLOSURE corner, income $1200 year. Fine modern stucco court, $12,500. $2000 cash handles. MO. 13844.

WILL accept your lot as part payment on new duplex. Near new John Marshall High School. OL. 4709.

2 NEW 4 FLATS. $750 CASH. WILSHIRE DISTRICT. CHEAP AND I MEAN THAT! OX. 8296.

4-FLAT, 4 rooms each, automatic heaters, extra bed, large porches, garages. $17,500. Owner. 3020 Kenwood.

$300,000 APARTMENT building. Olive street. Big income. Close in. BEN WHITE, 303 Bryson Bldg.

NEW 14-room duplex near University in Westwood. Ultra modern. $12,500. 1042 Veteran Ave. Call WH. 6384.

6-UNIT COURT, $8950
$140 month income. N. of Vernon. 1-3 cash. 4401 S. Vermont. PL. 6595.

$21,000, FORECLOSURE, 3-family flat. 1840 N. Whitley Ave. GR. 3315.

4-FAMILY FLAT, $8500
$1000 cash. 1623 Sunset. DU. 5742.

SUBURBAN PROPERTY— For Sale —58

1 1-5 ACRES on boulevard, with 5-room home, chicken sheds, fruit trees, etc. Former price $10,500, foreclosure price $6500, $900 down. Property 6160 RESEDA BLVD., off Ventura Blvd., or owner, MR. EDWARDS. TR. 4833.

COST $13,500; reduced to $7000. 2 1-4 acres walnuts, chicken equipment for 1000. 4-room, solid tile roof, double garage, all fenced, must have $4000 cash. See John F. Kehl, 1600 E. Los Tunas Dr., Temple City.

CORNER acre, Monterey Park. Walnut trees, 2 houses, chicken equipment. Close to schools, stores, cars, appraised $8500. Security Bank loan $2500, 3 years 7%. Sacrifice equity $2000 cash. BANKS. WY. 3164.

Need Money for Taxes
Owner must sacrifice lots, acres 1 or more, near Ventura Blvd. Huge bargain. WA. 9147, evenings MO. 12913.

ONLY $10 MONTH
Beautiful fruit-covered 1-4 acre in heart of Studio City. North Hollywood. OWNER. OXford 7851.

WONDERFUL estate, 10 acres, L. A. city water, electricity, live oaks. Sacrifice, $600 acre. Courtesy agents. Owner. GL. 2744. 9 to 4.

UNUSUAL acre poultry ranch, fully equipped, close in, $3500, terms. THOS. B. SHANNON. 5600 Sepulveda Blvd., Van Nuys.

5 ACRES Normandie Ave., improved. Price $10,500, $1500 down. Best buy in So. Calif. 8310½ S. Vermont. TH. 8107.

SACRIFICE 6-room stucco, double garage, large lot, $4500. 1149 N. Raymond, Pasadena, or phone Niagara 2027.

MODERN 6-room country home. Commercial acre, nice fruit trees, sacrifice. 1600 E. Broadway, San Gabriel.

WE specialize in acreage, country homes and poultry ranches. KELSEY, 1548 Valley Blvd., Rosemead.

LOTS and oil leases. Will exchange. 5-7 p.m. 1722 W. 38th st. RE. 8851.

5 ACRES N. Hollywood, CLEAR, cheap. 1930 N. CANYON DR. HO. 5810.

Burbank

NEW double bungalow, 10 rooms, $5500. Foreclosure. TR. 7006.

REAL ESTATE—For Exchange

Miscellaneous —72

ABOUT 100,000 CARS A DAY STOP AT THIS MAJOR INTERSECTION CORNER.

430 feet all business frontage. Price $290,000.

ALSO

One improved business corner in vicinity of Hollywood and Vine street. Income $12,760. Price $125,000.

AND

200x100 foot business frontage on Santa Monica Boulevard near Western. Price $65,000.

Will exchange for good farm land or city property. See me at 143 S. Beverly Drive, Beverly Hills or phone OX. 2401. Evenings phone CR. 9986.

UNDIVIDED ½ interest in the south half of lot 34, tract 3868, together with 6.50 of 1-8 landowner's oil rights in adjoining lot, Sunshine Acres, Santa Fe Springs. Clear of incumbrance. Recently sold for $5000. Excellent oil prospects, near drilling well. Will exchange for auto, diamonds, lots, house equity or what have you? Have other properties to match larger deal. DICKINSON & GILLESPIE, 130 S. Western. Call Elliott Gillespie, FI. 3165.

INCOME $8000. Hollywood's finest rental. 80x190. Modern furnished, garages. $20,000 bank. 7%. $45,000 equity. For home or vacant, clear.
8 apartments, 4 rooms, 2 beds, fine large light rooms, unfurnished. Income $3840, important boulevard. $15,000 bank. $25,000 equity. Submit. 3206 W. 6th St. EX. 1149.

DON'TS!

Don't see a lawyer if you're sick. Don't see a doctor if in trouble. Don't waste your time if you want to trade, but SEE US at once.
PHILLIPS & REAM
600 So. Western ave. WA. 1171.

WANTED, clear, or will sacrifice for best offer, cash, 10-room, 2-story duplex, West 54th street near Gramercy. Tile baths and sinks. Good tenants. Incumbrance, 1st mortgage, $5500, 3 years, 8%. Owner, 156 No. Almont Drive, Beverly Hills Apt. 101. OX. 1994.

2-STORY Colonial house ½ block from Wilshire Blvd. in Hancock Park district. Price $30,000. Trade clear and cash for equity in store building or apartment house.
HARRY GROSSMAN
204 Haas Bldg. TUcker 2471.

TRADE ME YOUR "White Elephant" (Maybe I can use it.) I have good close-in home lots at bargain prices of $900 to $2500 (20% paid for.) My equities run from $180 to $500 per lot. E. E. McCalla, Box 120, Eagle Rock Station, L. A.

WEST HOLLYWOOD
1329 NORTH OGDEN DRIVE
Owner must sell fine 2-story home, 9 large rooms, excellent condition. CLEAR. Consider some exchange. GRanite 9647.

BEAUTIFUL 14-room duplex, 1269 S. Orange Dr., 3 bedrooms, 2 baths, stall showers each; income $3000 per annum. Shown by appointment only. Owner, A. STARRELS, 126 S. La Brea. Phone WY. 2204.

4-STORY apartment building, all furnished, income $6000. Can be increased 35%. Price $42,500. Take clear improved property to $17,500 as down payment, balance 7%. Will pay itself out. Hailey, AN. 4646.

HAVE 80 acres Washington, clear, 40 acres, Porterville, San Joaquin Valley. 2 lots Chevy Chase Drive, 2 houses, Riverside, for hotel or apartment lease and furniture, small business or what? Owner, MU. 1082.

HAVE fine orange grove east of Los Angeles on main boulevard, good crop now on trees. Price $36,000; mortgage $11,000. Want court or apartment, will assume. Address M. box 34, Times Office.

CLEAR business lot on Vermont; 10-room Spanish duplex, new, Carthay Center; 10 acres major intersection, San Fernando Valley. Will trade $35,000 real equities for what have you? OWNER, VA. 4609.

FOR Exchange, property lots in Beverly Hills and an apartment house property in Santa Barbara for property in Eastern Nebraska or Western Iowa. Address M. box 11, Times Office.

VISTA, 11½ acres, $800 per acre. $7500 mortgage for 10 years. Want clear or nearly clear bungalow for equity. This is good. Owners only. 366 W. Central ave., Sierra Madre, Calif.

WANT 4 FLAT
Have several small pieces of property and some cash for good new flats. CHILDS, CR. 4194.

WANT HOME
Have clear business lot worth $30,000. Want clear or nearly clear West side home. CHILDS, CR. 4194.

SIX-ROOM BUNGALOW ON WILMINGTON avenue near Compton. $3000. Want lot or little cash. Balance easy. 8154 Beverly Blvd. CRestview 3136.

CORNER lot, 80x140 with two houses. Close in. Beverly Boulevard. Only $21,000. Will take $7000 in trade, balance easily arranged. Ben White, 303 BRYSON BLDG.

HAVE 2 houses, 8 and 11 rooms subject to 1st encumbrance only, equity $20,000. Eastern property, farm preferred. Deal together or separate. 1121 GORDON ST. GR. 2717.

$12,500, CLEAR 4-unit income property, good income, want chicken ranch or going ranch to same value. STANDARD REALTY CO., 414 S. Brand, Glendale. OL. 5164.

THIRTY FURNISHED APARTMENTS. Three-story brick, elevator, colored tile, Frigidaire, large lot, Wilshire, income $13,750. Owner will trade and arrange balance. EX. 7725.

MODERN 5-room house, 1 block from Pico Blvd. Fruit trees, beautiful shrubbery, 1 mortgage, $2500, 2 years to go. What have you for my equity of $2500? Owner, OR. 3895.

NEW 4-flat, furnished, West Side, income $220 month; $8000 1st mortgage. Total price $18,000. Will exchange equity for clear property. Call VA 1822.

10-ACRE fruit, 5-room house, all outbuildings, water, etc. $12,500. Want Los Angeles improved or lots. WH. 2404.

5-ACRE orange, Valencias, Orange county, to trade for L.A. Price $20,000. Mortgage $6000. Dan O'Hanlon, P.O. box 247, Fullerton.

WANTED: Grove or alfalfa ranch for equity in my Avalon Blvd. business income property. Owner, 450 N. Lake St. DR. 6594.

GARY, INDIANA
Brick income, want Calif. to $20,000. Will assume back payments. Carpenter, 354 S. Spring. VA. 8732.

BUSINESS corner, 100% rented. Owner will take all in trade for $75,000 equity. Call owner at 1020 W. 7th St. or phone VA. 5141.

6TH STREET near San Pedro street. Two 6-room flat buildings. $17,000. Will take ½ in good city property. BEN WHITE, 303 Bryson Bldg.

LEAVING for East. Will exchange cafe downtown, good lease, Frigidaire; value $7500, for flats, land, etc. 303 Hillstreet Bldg.

GOOD 4-bedroom So. Pasadena home. Beautiful street. $10,500. Want business lot, ranch or 4-flat if rented. Jacobs, 2435 W. Main, Alhambra.

CLEAR $300,000 mountain subdivision. Trade all or part, want income, assume 1 paper. C. C. Nolder, 206 Platt Bldg., San Bernardino.

EXCHANGES MY SPECIALTY
B. W. CROWE
STORY BLDG. VA. 1834.

2-ACRE chicken ranch, fine home, 800 hens, $12,500; want L. A. or Phoenix home, small income. Dennis, 330 Fidelity Bldg. TR. 6425. VE. 6869.

BEAUTIFUL 2-story home, 4 bedrooms, 3 baths, maid's quarters. 65-ft. lot, on Ogden, north of Sunset. Want smaller home. HO. 4784.

20 ACRES, corner, good well and pumping plant, $16,000 clear. Want clear home or income. Call WA. 7434

BUSINESS AND INCOME PROPERTIES FOR SALE AND EXCHANGE. J. T. CUTTER, TRinity 7233.

WANT West Side A or B zone lots or property clear for improved income. Address K. box 69, Times Office.

6-ROOM Spanish double bungalow in West Hollywood, subject to $4500, for clear lot. Call Owner, TR. 0564

NEW, 14-room duplex, Wilshire-La Brea district. Want clear or nearly. Address G. box 10, Times Office.

IF you study new 8-family just completed at 8327 Blackburn you will want it. Also new duplex. CR. 5706

DUPLEXES. WANT SMALLER. Want city or country as part. Stephens Co., 461 N. Western. HE. 8207

OWNERS, CAN USE YOUR LOT OR house in exchange for new 8-unit flat. NEWCOMB, OR. 1234.

2 ACRES citrus, improved corner, $8500. Bank loan $3500. Submit. 942 E. Main, Alhambra. Phone 2626.

"Harbolt the Trader"
Don't Lose Your Foreclosures.

HOUSE and cash. Trade for Coachella farm. Owners. 624 Pine, Altadena. Sterling 4424.

80 ACRES near Coachella. Alfalfa land $12,000. Want city. BEN WHITE, 303 Bryson Bldg.

5-ROOM modern house, clear, for chicken ranch. Call 221 S. Spruce, Montebello.

6-ROOM English bungalow, corner, 100x110, Pasadena, for 5 or 6-room, Westwood. GA. 2814

SPLENDID Oregon apple-pear orchard, fully equipped, $10,000, clear, for home, L.A. or near. RO. 1591.

CLEAR B lot, clear orange grove. Want flat, duplex or residence. Address M. box 58, Times Office.

¾-ACRE knoll home site, So. Pasadena for residence. Owner, MU. 8062.

60-ACRE ranch, clear. What have you? No brokers. WH. 0700.

Alfalfa and double cropping land, gravity irrigation. J. S. Cone, Merced.

CLEAR eastern or local for lease and furniture. Owner, P.O. box 1835 L.A.

COURT, 10 units, good income, priced for quick sale. EX. 4734.

40-acre ranch, clear, Merced, $4500 for L.A. 3813 Beverly Blvd. OL. 1191.

REAL ESTATE—For Exchange

Miscellaneous —72

WANTED—Clear and cash for new high-class 8-family apartment, elegantly furnished in Monterey on Almont Drive, Beverly Hills, just north of Wilshire Boulevard. Tile stove hooks, electric door phones, built-in incinerator, electric clocks, heaters, hardwood floors, cove ceilings, 2 tiled dressing rooms in doubles, large rooms, electric refrigerator. Waiting list, 5 garages and servants' quarters with large basement. Price $45,000 1st trust, $15,000 straight 3 years, 8%. Rent $6720 per year. Owner, Mrs. List, apartment 101, 156 N. Almont Drive, OX. 1994.

WANT 4-FLAT
Have C zone lot, clear. Ready for improvement and worth $20,000. Will trade for new 4-flat and assume not more than $10,000. Must be priced right.
CLINCH & THURTLE
444 S. Western ave. DRexel 2368.

$650,000 Clear Exchange
I want clear ranch or clear business property for clear apartment house. Finest location. Price $650,000. No agents. Information confidential. Address L. box 190, Times Office.

FOR SALE OR EXCHANGE—10 ACRES 12-YEAR-OLD PEARS, 4-ROOM STONE HOUSE, LITTLE-ROCK IRRIGATION DISTRICT, 10 ACRES ADJOINING, PARTLY PLANTED. OFFER WONDERFUL DEAL TO PRACTICAL MAN WITH EQUIPMENT TO CARRY ON. WILL TRADE. PHONE OWNER, WE. 3783

WANT 8-FAMILY FLAT
Have 8 large adjoining lots about 400,000 square feet, block to car, irrigation system, faces 2 streets, covered with 9-year old Eureka walnuts, fine shape, at Van Nuys. Also $2000 gilt edge trust deed, 12%. MILLER, EM. 0857.

SUPER-service station, all departments, 4 subleased; will exchange for clear property in or near L.A. up to $15,000. Owner, Box 181, Times Pasadena.

NEW 14-room duplex near La Brea. Income $2700 year, 1 loan, 7%, 4 garages. Submit residence for equity. SELECMAN, OR. 1166.

DUPLEX, new 14 rooms, Beverly-Fairfax district, 1 encumbrance, $8250. Sacrifice for cash, bungalow or lot. 8154 Beverly Blvd. CRestview 3136.

80 ACRES Imperial, all asparagus, good buildings. Consider good clear property and cash. Meyer or Thomas 3774 W. 3RD ST. WY. 9001.

$12,000 CLEAR HOME
Near Sycamore Park. Want modern 4-flat. West Side. Will assume to $10,000. Owners only. CA. 8503.

HOLLYWOOD hill lot, $6000 and cash. Want modern 4-flat, west Western, north Pico. Owners only. Address L. box 110, Times Office.

WILL exchange for city home, 1 business lot, Montebello Park, 1 residence lot in Burbank. Address M. box 4, Times Office.

DOWNTOWN hotel, 52 rooms, subject to one mortgage. Exchange for clear house or vacant. MU. 7610.

EXCHANGES, MU. 2522
ERNEST STEWART, 548 S. SPRING.

6TH ST. duplex, $13,500, Wilshire-Fairfax, $6750, 6% loan. What for equity? OR. 9802. DR. 0998.

WANT 20 to 40 acres improved alfalfa ranch near Victorville, for clear L. A. business lot. WY. 2177. Mr. Brown

BEAUTIFUL home in Altadena. Will exchange for Beverly Hills property. OX. 5964.

GLENDALE lot and Hemet acreage for Transamerica or Edison stock. 2638 W. PICO ST.

5-ROOM bungalow, Magnolia Park, Burbank, mortgage $2500. Want acres, lots, auto, what? WA. 2329.

HAVE new 14-room duplex Wilshire district. Good income. $16,500. Will trade. OX. 2509.

PREFER bungalow, but submit city property for 6 acres partly improved, San Fernando Valley. OR. 6806.

4 FLAT, 20 rooms, strictly modern, income $240 month. This is a peach, want lot or home. WY. 0901.

VENICE double bungalow, near ocean. For San Fernando acreage. 1118 W. 9th.

160 ACRES good alfalfa land, plenty of cheap gravity water, want income, home or business. OL. 1074.

¾-ACRE knoll in South Pasadena. Want duplex. Will assume. Owner, MU. 8062.

20 ACRES close to L.A. $1500 per acre clear. Will assume on income. 534 W. 41st Dr AX. 1123.

IMPERIAL Valley 5 sections, 3200 acres, clear, all or part for apartments or what? Assume. GR. 0601

5-ROOM bungalow and duplex, lot 50x150, subject to $4000. See owner, 1927 LAKE SHORE AVE.

WHAT have you? Make offer for $1500 equity in acre, with new stucco, near South Gate. Phone Burbank 347.

TWO good Chicago lots, clear, to trade for house equity here. Address L. box 71, Times Office.

WANT ocean front home for 3 stores and apartments. Room 1117, 416 W. 8th st. VA. 5518.

4-family flat, 20 rooms, Wilshire, new, $9000 1st loan, 7%; will take vacant or residence. Mr. Duff, OX. 7161

NEW 4-family ultra modern. Income $200 per month. $8000 1st. Submit for equity. WY. 3115.

FINE 10-acre orange grove near L.A., $38,000 clear, for income same value. Agent, 27 S. 5th, Alhambra.

MONTANA RANCH or local wanted for local property. 3636 Empire Dr., Palms, Culver City 3520 evenings.

WALNUT GROVE, 10 ACRES, FOR FLAT OR COURT. FI. 3318.

4 and 5-room doubles, garage, lot 44x150 for what? 1325 W. 37TH PL.

WANT city or suburban for $25,000 leased business property. RR. 7516.

HOLLYWOOD HOME FOR FLAT, LOT OR COURT. ASSUME. HE. 7944.

WANT clear lot or house for equity. 12-room duplex. WH. 9330.

BEAUTIFUL 14-room duplex, Wilshire district. 617 S. Fairfax. OR. 2673

BARGAIN, equity 4-family flats. Owners only. Phone Santa Monica 24329.

Houses —72-A

EXCHANGE house in Inglewood for San Bernardino or vacant acreage near San Bernardino, from owners only. Answer, 521 W. Manor Dr., Inglewood, Calif.

ATTRACTIVE 6-room hillside home, large lot, North Hollywood, for San Marino, South Pasadena or vicinity. Address H. box 313, Times Branch.

5-ROOM modern stucco near Garfield High and Golden Gate Theater, subject to 6% loan for home in N. Hollywood. Lankershim. Hailey, AN. 4646

$16,000—2-story 9-room house, clear; will assume on modern duplex, Hollywood. Owners only. Address L. box 214, Times Office.

BEAUTIFUL NEW 9-ROOM HOME, LOS FELIZ DISTRICT. TRADE FOR LOT, CASH. Owner, MO. 13837.

2516 9th Ave. 9 rooms, $11,500, for West smaller or clear lot. EM. 1798

Lots —72-B

WILSHIRE Blvd. lot, 60x165; south side, 2 blocks west of Fairfax, exchange for good first mortgage. WH 7148.

$2250 EQUITY, Hollywoodland lot. $1500 mortgage, 7%. Want house, L. A. or nearby. Submit. WH. 7092.

CLEAR BUSINESS LOT—$40,000 On Vermont Ave. Want improved business. Will assume. DU. 2310.

CLEAR, 65 LOTS, CLOSE IN BUILT-UP DISTRICT, FRESNO. Koolish, 126 S. La Brea. WY. 2204.

Business Property —72-C

WILL consider exchange Westlake vacant C zone on car line, ripe for stores, $20,000. OR. 6819.

WANTED improved business to $30,000. Give clear lot, $15,000, balance cash WH. 2314

WANT real estate, stocks or mortgages for art and novelty store. Address J. box 600, Times Branch.

Income Property —72-D

MODERN FLAT
Located most active spot Beverly Hills high rental district. 100% rented. Income $250. Want clear city or country. Owner, Shipp. RO. 6298

15-ROOM duplex, 4 baths, rent $210 mo. Want lots or clear residence for $15,000 equity.
JOHNNY GREEN REALTY CO., 351 S. LA BREA. WH. 7300.

OFFER cash and $8000 equity in strictly modern 14-room duplex. $130 income. $8000 mortgage, for residence to $11,000. Owner, VE. 9209.

NO. 1 auto court, plastered bungalows. Want cash or clear property. 1101 Valley Blvd., Rosemead. Phone Alhambra 5849-W.

CLEAR 10-unit apartment house subject to amortizing 1st loan for clear property in or near L.A. Income will pay off loan. Hailey, AN. 4646.

TRADE 10-room double bungalow for lot, small house, or $6500 for equity. Near Los Angeles High. Owner, WH. 9098.

LARGE Wilshire apartment, net income about $20,000. Price $225,000. Want good city and mortgage back. Will assume. HO. 3255.

HAVE double and cash, good location. Want 5-room modern home, Alhambra, Glendale. DAVIS. 4245 Gateway.

12-ROOM duplex, Wilshire district, $16,000, mortgage $9000, 7%. Want house or lot. OR. 7805.

FOR sale or exchange, new 14-room stucco duplex, north of Beverly Blvd. Income $190. Owner OX. 0647.

DE LUXE, BEVERLY HILLS 8 apartment building. Want clear home or lot. Mrs. Davis, WH. 5111. CR. 6775.

NEW duplex, small mortgage. Income $190 month. Want lot for equity. Bowman, DU. 8571.

BEAUTIFULLY furnished bungalow court, 1 loan, $15,000. Trade equity for clear property. Owner, OR. 3604.

HANCOCK PARK duplex for Westwood residential to $16,000. WH.1319

WILL TRADE EXCELLENT INCOME SUBJECT to one loan. OX. 9774.

4-FLAT, 2 apartments, furnished, income $335. $5000 down. GL. 9667.

DUPLEX, new. Mortgage $6750. Income $130. Want lot. OX. 1095.

REAL ESTATE—For Exchange

Suburban Property —72-E

5 ACRES fronting on 2 main highways, Arrow and Live Oak, in San Gabriel Valley, subject to $3500 trust deed and assessments. Want house or income. EXCHANGE REALTY CO., Exclusive Agents, 3037 W. Main St., Alhambra 1247-M.

Northwest corner Lankershim Blvd. and Sherman Way, 5 acres, a bargain; will consider some trade. Cooney, 1230 Harvard st., Santa Monica.

3 ACRES on car line, orange trees, chicken equipment, 5-room stucco house, want L.A. 1477 W. Santa Barbara.

Country Property —72-F

160 acres Colorado farm, $3500, for small house in or near L.A. not over $3500. 80 acres under cultivation; 80 acres fenced for pasture; tenant living on place. Inquire 1021 N. Hayworth ave. CR. 4821.

EXECUTOR'S sale, 400-acre clear improved ranch, San Joaquin Valley, might trade; courtesy to brokers. J. F. Moody, Hotel Rosslyn. FA. 3311.

TO LOAN—Money

Real Estate Improvements —75

5½%—MONEY—6%
LIFE INSURANCE FUNDS
Liberal Prepayment Privileges.
A loan under $50,000 may be paid at any interest date without bonus.
Monthly Payment Plan
The ideal loan for the home owner is our monthly pay loan. Remember, you pay only 6% on the balance each month, adjusted every month. No jokers in this loan. Phone for a free inspection of your property.
THOMAS MORTGAGE CO.
TR. 3946 810 S. Spring st., top floor
Financial Correspondent
Prudential Insurance Company.

LOWEST RATE LOANS
FOR BUILDING and REFINANCING
We make 5½, 6 and 7% loans to Responsible owners of homes and income properties, 3 to 5 years straight or monthly installment loans. Residences to $35,000. Come to this conveniently located ground floor office for economical service. We have unlimited private and trust funds to place with a very small service charge to our clients
C. W. Patterson Co., Ltd.
558 S. Western at Sixth. DR. 1113.

GET A BANK LOAN
NO COMMISSION
We have funds available for building or refinancing loans in any amount on good properties.
Apply at any one of our Fifty-six Offices.
CALIFORNIA BANK
Mortgage Loan Dept.
629 South Spring. Los Angeles.

5½ & 6%
Business and residential. Los Angeles and vicinity.
Loans placed with PENN MUTUAL LIFE INSURANCE CO
HAVELOCK C. BOYLE
215 W. 6th St. FAber 0778

IMMEDIATE FUNDS
FOR WELL LOCATED LOS ANGELES PROPERTIES
Prefer applications over $5000. Good trust deeds purchased. Principals only.
First National Bancorporation, Ltd. 720 BOARD OF TRADE BLDG. PHONE VA. 5161.

CONSTRUCTION LOANS
7%—OUR OWN FUNDS—8%
We investigate at once without binding you and if security is satisfactory close loan in 24 hours. Courteous attention to applicants. Our paid up capital and surplus $1,800,000
AMERICAN MORTGAGE CO.
Frank N. Fish, President.
SIXTH AND GRAND MI. 5871

BEFORE
Borrowing money to build a home or to pay off your present mortgage INVESTIGATE the Insurance Plan Loan which costs
LESS THAN 7%
531 WEST SIXTH STREET
Los Angeles. FAber 2331

FOR SALE
First Mortgages
On Hollywood Homes Interest 7% Quarterly
Toberman & Company
6763 Hollywood Blvd. HE. 4141

6% LOANS 7%
For Wilshire district, Hollywood and Beverly Hills. We loan up to 60% our appraisal, on improved. No charge unless loan is made.
CLINCH & THURTLE
444 S. Western ave. DRexel 2368

LARGE RESIDENCE LOANS
UP TO $25,000—6%
Also other classes improved property
Guardian Mortgage Corp.
858 ROOSEVELT BLDG. TR. 7447

6%—7%
PRIVATE MONEY ON MORTGAGE FORM
50 to 60%, 3 years straight, homes, business, apartments. No appraisal fee. G. C. DENNIS COMPANY, TU. 5178 1127 Van Nuys Bldg. VA. 0407

5½% TO 6½%
RESIDENTIAL AND BUSINESS on mortgage form.
DAVIS MORTGAGE CO.
AGENTS MORTGAGE BOND CO. N.Y. VAndike 9440. 1018 Story Bldg.

QUICK SERVICE
$2000 TO $150,000
HOMES, INCOME OR BUILDING 6% AND 7%
KELLS & GRANT
Wilshire at Western. DU. 3000

BUILDING LOANS
RALPH G. WOLFF CO.
ROOSEVELT BUILDING. TR 8816
Park free in building garage

LOANS
First and Seconds.
Low interest rates
SUGARMAN INVESTMENT CO.
608 Pershing Square Bldg. FAber 3434

HOMES REFINANCED
STRAIGHT OR AMORTIZED
Telephone us and our representative will call at your home same day.
UNITED STATES FINANCE CO.
458 S. Spring. Room 606. TU 6378

$150 TO $600
Realty loans for refinancing, taxes or other purposes. Property need not be clear. Universal Finance Corp. 605 Foreman Bldg. 7th & Hill

6%—Private Funds—7%
Improved or vacant—also ranches. S. R. EARNEST & CO. Est. 1907 Hugh K. Walker, Jr. S. R. Earnest. 319 Detwiler Bldg. TR. 9075.

WHEN sick call a doctor. When needing a loan call Mr. West for 6 and 7% money to pay your 8% debt. AX.2081

Private money, 6 and 7%, city, country and building loan. Lockhart & Son, 435 H.W.Hellman Bldg VA.6818

3-YR. loans, improved or for building. FARNSWORTH BROS. 1017 Van Nuys Bldg. TUcker 1209

$100—$200—$300—$1000 — LOANS Vacant or improved. 48-hour service 90 days to 3 years. 345 S. Hill St.

VACANT LOANS 8%
Murdock, Beverly Hills OX 1817

PRIVATE funds at 7%. Bungalows preferred. Northwest. Also handle extremely conservative 2nds. HE.3585

I PREFER homes. Refinance or build 3 years straight or $10 per $1000 628 BANK ITALY BLDG. TU 8038

BUILDING money, $2500 to $10,000. Residence or improved, current rates. Everts, 604 Van Nuys Bldg. VA.9250

7% AND 8% straight and amortizing loans, courtesy to brokers 20-21 Spring Arcade Bldg. VA. 6555.

LOT pay-offs, 1st and 2nd construction loans. Zeigler Inv. Corp., Ltd., 448 S. HILL TU. 1930

PLENTY of money to loan on vacant or city improved. R. W. KINSEY. 810 S. Spring. VAndike 0463.

VACANT RESIDENCE LOANS Beverly Hills. Oswald. OX 4315

2ND LOANS FOR CONSTRUCTION Our own funds. TRinity 5586.

$12,000 for 2nd loan on choice property. Will divide. EX. 7559.

PRIVATE money ready. Vacant, improved. Also buy trust deeds. EX.9371

7% PRIVATE 7% QUICK action. VE 5843. Evenings, UN 4485

6%—HOME LOANS—7% Call us. No obligations. DR. 8499

UNLIMITED FUNDS AVAILABLE, Hollywood Bankers Mtg. Co. HO 8312

WILL loan $1000 to $5000, money ready. Phone GRanite 4355.

I WILL buy a 1st contract or trust deed or a good 2nd. CR. 6173.

TO LOAN—Money

Real Estate Improvements —75

6%—6½%—7%
Straight Loans 3-Year
Building Loans
OR ON
Completed Property
10-Year
Installment Loans
(With 3 years straight.)
PROMPT SERVICE APPLY DIRECT
RESOURCES $16,000,000
PACIFIC MORTGAGE GUARANTY COMPANY
804 South Spring
TRinity 9385
(Station 3.)

6%
10 Year 1st Mortgage LOANS
ON IMPROVED RESIDENTIAL AND BUSINESS PROPERTY IN LOS ANGELES AND VICINITY
5½%
FOR CONSERVATIVE LOANS ON CENTRAL BUSINESS PROPERTY.
WINTER INVESTMENT COMPANY
11TH FLOOR, I. N. VAN NUYS BLDG., TRinity 3071
CORRESPONDENT NEW YORK LIFE INSURANCE CO

6% AND 7%
Real Estate Loans
3 TO 5 YEARS
Straight or amortized to suit the borrower's needs. No charge for preliminary appraisal.
LOS ANGELES' OLDEST MORTGAGE HOUSE
ESTABLISHED 1900
THE John M. C. Marble Company
900 SOUTH GRAND TR. 3778.

BROKERS
Bring us your Real Estate Loans. We make appraisals WITHOUT DELAY
6% 6½% 7%
Beverly Hills Securities Corp. 444 No. Beverly Dr. OX. 7093.

QUICK ACTION
6 AND 7% LOANS
STRAIGHT OR PAYMENT PLAN RESIDENCE, BUSINESS AND VACANT PROPERTY Also 2nd Loans.
Campbell Mortgage Co.
723 Title Insurance Bldg. 433 South Spring. TRinity 9933

$47,500 WILL DIVIDE
Vacant, 8% and small 2nd trust deed. Wilshire, Hollywood, Beverly Hills. PECK, OX. 2902.

FREE ADVICE. Let us finance your loan. Plenty private money for improved city property. Los Angeles Finance Company, 215 West Sixth street. VA. 6261.

SEE us before Building or Refinancing your home. New loan available now
Syndicate Mortgage Co.
404 Associated Realty Bldg. VA.2384

6% AND 7% REAL ESTATE LOANS $2000 AND UP
Robert E. Brown Company
659 S La Brea. OR. 9019

7%—NO COMMISSION
APPRAISAL OR ESCROW FEE
LEONARD G. HUSAR CO., LTD. 736 NO. LA BREA. WY. 2126

SHORT AND LONG TIME LOANS AT 6% for building and refinancing Conferences invited.
MORTGAGE GUARANTEE CO. 626 S. SPRING ST.

QUICK ACTION PRIVATE MONEY
WM. McBURNEY, JR.
516 Pershing Square Bldg. VA.2061

7%—NO COMMISSION
WOOD-BRUNNER-FIELD, INC. 1015 S. La Brea. OR. 1291

I WANT to loan $2000 to $2500 of my own private money on improved property in Los Angeles. Gifford, 5464 5th Ave. VErmont 8362

BUILDING and refinance loans at current rates. No amortization. ASSOCIATED MORTGAGE CO. 504 Bank of Italy Bldg. TR. 0564

ANXIOUS TO PLACE $100,000 at 6% and 7% on Beverly Hills and Hancock Park residences. WA. 6291 and WH. 1383.

7%—NO COMMISSION
SMITH & SON'S, INC. TR. 1436 1022 Security Title Insurance Bldg.

PASADENA BOND AND MORTGAGE CO. offers 6% and 7% money for refinancing or construction. Phone Terrace 8141 or Los Angeles EL.3651

6% monthly payment loans on homes NO BONUS. NO COMMISSION G. D. ROBERTSON & COMPANY Wilshire and Robertson Blvd.CR.4111

EAST SIDE, HUNTINGTON PARK, Alhambra, and other good districts 7, 8%, LONG terms. 1% BONUS 901 Atlantic blvd.Room 209. AN.2478

7% LOANS 5 OR 10 YEARS. No bonus or commission charged E. L. McCORMACK & CO. VA. 5209 1121 Van Nuys Building.

ON your CITY home $1000-$2000, to $35,000. Divide to please. S. L. ALDERMAN, 216 Grant Building.

I HAVE $3000 TO $10,000, 7% HOME, INCOME OR VACANT PRIVATE MONEY. HE.2430

$1000, $2000 to $40,000 on your city home. Divide to please. S. L. Alderman, 216 Grant Building.

6% A. R. Blackstone 8%
7%. OX. 3804. 12%

WILL loan $1000 to $2000 at 8% on vacant lots in Hollywood, Beverly Hills or Westwood. Phone OX. 6131

OWNERS ONLY, AT 6% OR 7%, 1ST AND 2ND, SAME RATE. STORRS. TR. 7347. Evenings, EM. 3682.

$2500 TO $1,000,000. 6%, 7. N.Y. money Over $500,000, 6%. Must be good No brokers. Fred T. Rimpau. WH.4616

7% PRIVATE money. West and southwest. MR. ROSE, 1146 W. Santa Barbara ave. UN. 2553.

LOANS ON VACANT Holmby, Bel-Air or Northwest to $20,000. Phone Perrenot, OR 8206

6%, 6½% AND 7% LOAN APPLICATIONS WANTED Pacific-Western Inv. Co. GR. 2148

CITY and country business and ranch loans. Goodell, 548 S. Spring.

7% ON improved real estate. Mr. Jones, FI. 5479.

Loans on Salaries —75½

$200 TO $2000
Will loan on easy repayment plan to people of character. 706 S. Detroit at Wilshire Mr. Cordner. OR. 1261

LOANS of $10 to $50 secured for salaried people. Confidential. 715 Story Bldg., 610 South Broadway.

Loans on Furniture —75-A

MONEY SAME DAY
Lowest rates. No endorsers. Easy payments. Confidential. 165 W. 6TH. Room 205. TU. 5159.

DODGE FINANCE CO., BROKERS. MONEY AT ONCE. CONFIDENTIAL. NO ENDORSERS. CALL TU 7916

OTT FINANCE—12 months to pay. Quick service 1529 N. VINE ST. GL. 1197.

Diamonds, Jewelry —75-B

FOR 60 YEARS
A Financial Institution FOR DIAMONDS & JEWELRY LOANS
SPECIAL LADIES' DEPARTMENT
A. B. Cohn & Bro.
305 Warner's Downtown Theater Bldg., 7th & Hill

LIBERAL LOANS DIAMONDS, JEWELRY
13 Months To Repay
LOWEST RATES. LADIES' DEPT.
Anchor Loan Co. Ltd.
OUR REFERENCES ANY BANK Member L. A. Chamber of Commerce 218 CHAPMAN BLDG., 2ND FLOOR 756 S. BROADWAY, CORNER 8TH

TO LOAN—Money

Diamonds, Jewelry —75-B

10 MILLION
DOLLARS TO LOAN
Diamonds and Jewelry
Lowest rate of interest. No loan too small. No loan too large. Pledges held 13 months. Private loan booths.
PROVIDENT
Loan Association
846 S. BROADWAY NEW ORPHEUM BLDG. ENTIRE 3RD FLOOR

DIAMONDS, JEWELRY and other personal property. Courteous, private, confidential. References, leading banks and jewelers. Lowest rates. Established 1923 LADIES' DEPT. MARKWELL & CO. 707 SO. HILL SUITE 505 TUcker 9291

Automobile Loans —75-C

LOW RATE AUTO LOANS
FREE TURKEY
With Every Auto Loan
ORDER GOOD UNTIL XMAS
REFINANCING CONFIDENTIALLY COURTEOUS
Kelley Kar Co.
DRIVE IN FREE PARKING
Seven Offices
LOS ANGELES MAIN OFFICE 1225 S. Figueroa St. WEstmore 3016.
HOLLYWOOD BRANCH 1348 N. Vine St. HEmpstead 1200
GLENDALE BRANCH 302 S. BRAND BLVD. Douglas 4178 NOrmandie 7107
LONG BEACH BRANCH COR. AMERICAN-ANAHEIM Phone Long Beach 66497
SAN DIEGO BRANCH CORNER 4TH AND B STREETS
SAN FRANCISCO BRANCH 928 VAN NESS AVE.
OAKLAND BRANCH COR. WEBSTER and 23RD STS.

CUT RATE AUTO LOANS
Cheapest in the West
WE WILL BEAT ANY DEAL THAT YOU CAN GET IN LOS ANGELES COME TO US LAST
ALSO FURNITURE AND TRUCKS
DALTON'S OFFICES
9TH & FIGUEROA, LOS ANGELES MU. 6698
542 S. FIGUEROA, LOS ANGELES MU. 6698
1511 N. VINE ST., HOLLYWOOD GRanite 0104.
194 W. COLORADO ST., PASADENA TERRACE 4074
1000 BROADWAY, SAN DIEGO MAIN 7236
8TH & AMERICAN, LONG BEACH 666-428

AUTO LOANS AT LOWEST RATES DONALDSON
200 West Pico St., corner Hill St.

CASH LOANS OR REFINANCING Investigate our low rates. Gibraltar Motors Finance Co. 843 Wall st. TU. 8816.

A-U-T-O L-O-A-N-S Phone for Loan Values. WE 5031. W. H. COOK. 1834 So. Figueroa.

MONEY WANTED—Real Estate, Collaterals —76

$10,000 1st T.D. on 4 stores, 1025 to 1027 S. Fairfax.
$6000 on store at 1039 S. Fairfax.
$11,500 2nd, 20% discount. Pays $300 plus interest monthly. On 324 Arden Drive, Beverly Hills. 1st is $20,000 bank loan.
$2150 2nd, 20% on 2109 Venice Blvd., back of mortgage guarantee $6500 1st loan.
$13,000 2nd on 510 Alta Drive, Beverly Hills, signed by Harry Langdon. 20% discount. Pays $325 per month plus interest, with payments paying off the whole loan by January, 1932.
$5500 2nd, 15% discount, on 608 Sierra Drive, Beverly Hills, paying off monthly by June, 1932.
$3500 1st wanted on 250 Market street, Venice, 2 lots and 5 room house.
$10,000 1st wanted on southwest corner Roxbury and Sunset. OWNER, OX. 7084.

Wanted Private Funds
To refinance conservative mortgage company loans, 7% or 8% interest. Best selection in town. MELINE BOND & MORTGAGE CO 706 S. Hill st. TRinity 6451

$6000, 7% 1ST mortgage, improved city. Value $18,000; also $10,000, improved business property, W. Pico street; also $6000, improved ranch, value $25,000. These are all good first loans and will stand inspection. BEN WHITE, 303 Bryson Bldg.

LOS Angeles firm wants $25,000, 2-year loan. Will give ample real estate and collateral security. Pay 8% and interest in company as bonus. This will stand thorough investigation. For appointment Address L. box 67, Times Office.

$8500 FIRST trust deed for sale, on Beverly Hills residence worth $17,000 ABSOLUTELY GILT EDGE Call Miss Elsan OX. 7093.

$3000 SECOND mortgage on $25,000, 10 acre citrus and poultry, Ontario district, after $5000 first due 3 years. Address J. box 580, Times Branch.

$1000 to finance light manufacturing business. Staple items, established market. Also fast selling Xmas novelty. Must have immediate action. Address FF. box 546, Times Branch.

BEAUTIFUL 10-room home, just finished 336 S. Roxbury Dr., Beverly Hills. Want $12,500, 7%, 3 years, straight, 1% commission. Owner. OX. 0042

3 GOOD trust deeds, $3000 to $4500. 25% discount. Will stand thorough inspection. Income properties, well located. Good income. Phone WE 1101, Martin Goldman.

PRIVATE LOAN
$5000 for 6 months, secured by bank stock. Good bonus. Address M. box 51, Times Office.

WANT $3200 for 3 years, 8% interest. Owner's large 5-room modern home, lot 42x135. Near 54th st. Gifford, 5464 5th ave. VErmont 8362

$2600 GILT edge second due six months. Will discount, improved, Adams business corner. MR. ROSE UN. 2553.

$14,500 at 8%. Will pay bonus. New 6-family apartment building in Hollywood. EM. 1463 days, and RO 4987 evenings and Sunday.

$750 FOR short term on close in Washington Boulevard frontage, worth $12,600, subject to $3000 1st. Good bonus. OX. 8673.

$38,000 AT 8%, apartment, 32 rooms, 26 apartments, furniture clear, income $10,000 year. Lot 50x200 to alley. Jones, 1225 W. 36th st. HU.7817

$7000, BEAUTIFUL 2-story home, ground 250x300, 45 minutes out. Owner's home. A-1. Principals. TU. 2893.

$10,000 WANTED on 8-apartment building. 5323 MONROE ST., near Western avenue. HOllywood 3760.

WANT $4000, 1st loan at 7% on B-zone property worth $13,000. Principals only. DR. 7620.

$2500 AT 12% on 4-FAMILY FLAT 20 ROOMS, WEST SIDE. SUBJECT TO $9000 AT 7%. CALL WA. 4563

$6000, ALSO $7000. Nice properties on 60-ft. lots. Will guarantee. Hollywood Way, Bennett, TR. 8047.

LOANS wanted, $3500, 8%, 2% bonus. $5000, 8%, $1250, 12%; $6000 1st. 12%. TW. 2767. Evening, VE. 4264.

$2500, 8%, 3 years, pay bonus on 6-room home, near 54th st. Private party. 7617 S. Western. TH. 3685.

WANT $8000 building loan 8-room home to be built in Hollywood. GR. 9810.

$2500 wanted at 7% on 6-room bungalow. 532 W. 79th st. TH. 7778.

$3700 1st trust deed on 6-room stucco, Westwood; value $10,000. OR. 7100

WANT $2500 1st, 8%, value $7000, business. No brokers. EX. 1149.

$2000, 8%, out Wilshire way. Modern stucco. Garage. WA. 2601

$3000, 8%, new 6-room stucco home, Southwest. Value $6500. TU. 8038.

WANT $1500 straight, 7%, security $4000. TH. 3259. (No brokers.)

WANT $2500 first, 3 years, 8%, security new 5-room stucco. TH. 3379.

$4000, 3 years, 8%. Brick business. Value $8500. TH. 4404.

$3000, 7%, 3 houses one lot, 50x135. Hollywood. Value $12,000. TU. 8038.

MONEY WANTED—Real Estate, Collaterals —76

$100.00 Bonus
First Trust Deed 8%
Want to borrow $4000 for 3 years. Will pay 8% interest and $100 bonus. Security 55-ft. business corner on Main street worth $15,000. Small improvements. This is a gilt-edge loan. Fred W. Klein, ORegon 1241.

$3000, 12%, 1ST, $19,000, 8%, NEW APARTMENT, FURNITURE CLEAR EX. 7559.

$3000, 8%, 3 YEARS, BUSINESS VACANT. EX. 7559.

MORTGAGES, TRUST DEEDS

Stocks, Bonds, Etc. —77

$1382 FOR $900
$900 cash buys trust deed $1382. Pays $30 month. Security 7 rooms, 3 bedrooms, 2 baths, large lot, close to everything and occupied by owner. 1757 West Florence Ave. TW. 9127.

SECOND LIENS
Ready cash and No Brokerage on Trust Deeds
CALIFORNIA RESERVE CO. "The Trust Deed Clearing House" 408 S. Spring St. Phone FA. 2101

WILL discount 30%, trust deed $2000, pays 8% and secured by 7 rooms, 3 bedrooms, 2 baths, lot 50x135, double garage, paved street, A-1 location, good moral. 1757 West Florence Ave. TW. 9128.

$540 DISCOUNT $540
$1800, 8% trust deed for $1260. Pays $40 per month. Private party needs cash now. See this for real buy. Call at 7617 S. Western. TH.3685

TRUST deed, $1750. Pays $30 month. Sell for $1250. Cash secured by 7 rooms, 3 bedrooms, 2 baths. Corner lot 50x135, double garage, occupied by owner. Assessments and taxes paid. 7140 S. Western Ave. TW.9127

TRUST deed, $2681, pays $30 month and 8% interest, sell for $1650 cash, security 7 rooms, 3 bedrooms, 2 baths, large lot, occupied by owner 7140 So. Western. TWinoaks 9128

FOR sale, 2 conservative 8% first trust deeds, $3600, 1 block to Pico $3700; 1 block to Beverly. Close in on new home. Will call for you and show them. Brown & Johnson, OR. 0762.

TRUST DEEDS FOR SALE
LA BONTE & RANSOM
132 N. LARCHMONT. GL. 2161.

WANTED
First and second lien trust deeds. Westwood Mortgage & Investment Company, 417 S. Hill st. MU. 4221.

TRUST deed, $11,000, 8%, on 28-room 10-unit apartment income. Will discount 20% for quick action. MR. BERKLEY. TR. 9424.

$1000 DISCOUNT, $6000 first trust deed on improved business property, 100x150, 8%, 1 YEAR. 8310½ SO. VERMONT. TH. 8107.

WANTED 1ST AND 2ND MORTGAGES PRIVATE PARTY, NO BROKERS. QUICK ACTION. ADDRESS L. BOX 274. TIMES OFFICE.

PRIVATE party has several trust deeds that pay 8% interest, will sell for 25% discount. Address M. box 37, Times Office.

$2787 1ST trust deed, $50 month, 40 payments made, discount 10%. TH. 4404.

FOR sale. At very attractive price. Stock in L.A. downtown Bank. Address FF. box 399, Times Branch.

WE buy Mortgages and Trust Deeds with our own money. 401 BROADWAY ARCADE BUILDING.

$3718 TRUST deed for $2625. Pays $50 month, 8%, new close in income property. A-1 security. TH. 3379.

WANTED, small trust deeds, own funds. Quick action. VE. 7281.

READY CASH FOR 1ST AND 2ND TRUST DEEDS. RO. 6359. UN. 4276.

MUST sacrifice my $1000, 7% bond. Phone Culver City 3977.

WANT trust deeds, small discount. Private money. PL. 5549.

WANTED — TRUST DEEDS Stewart, 6125 S. Hoover. TH. 4404.

$2740 trust deed, discount 30%. Only $500 1st, 6 rooms. TH. 4404.

$2000 1ST trust deed, discount $60 Cole, 6108 S. Vermont. TH. 7036.

MINES AND MINING—

Miscellaneous —80

DRIFT mine in richest placer territory in Calif. Closed corporation has invested $40,000 in past year on plant and shaft and requires $5000 to produce $3,000,000 in free washed gold. Complete maps and reports of 3 leading engineers. Call OL. 3301; evenings and Sundays, EX. 6730.

GOLD, oil, water located. Widney, 208 S. Mentor. Colorado 6744.

APARTMENT—HOTEL—and Income Lease

Hotels—Rooming Houses —81

FOR SMALL OPERATOR
23-room hotel, doing capacity business. $7.50 rent. Total price $3500. Terms.
CASON-HARDEBECK & CO. MU.0020. 512 Rowan Bldg. 5th-Spring

DANDY clean modern 25-room hotel on main route north. Everything first-class shape. 100% business. $3000 cash to handle. Glenwood Hotel, Los Feliz and San Fernando Rd., Glendale, Calif.

WILL SELL LEASE and furniture, almost new modern apartment-house, to experienced operator for cash with opportunity to acquire interest in building. Address L. box 213, Times Office.

77-ROOM apartment, 31 singles, 5 doubles, modern brick corner, income $950 month, expenses $550. Must sacrifice for cash. $3800. OWNER, EM. 4572.

HOME and income, sell furniture of my home and give lease. Located at 1220 S. Westlake Ave. My agent, States Investment Co., 1234 W. 7th St.

COUNTRY hotel, 65 rooms, ballroom, coffee shop, dining room, lobby, splendid location. Total price $13,500. $3500 cash will handle. Rent only $350 per month. TP 2501.

15-ROOM hotel, unfurnished, first-class condition, money maker, good location, lease to right party, $75 month. Investigate. 800 S. San Pedro street, corner 8th.

33 rooms, 8 garages, rent $150. Netting $200, for $2000, ½ down. Trade for larger place. WITHROW, 318 W. 9th. Room 312. TU. 7333.

BOARDING, 12 rooms, good section. Fine income for lady. $450 handles. Act quick. Burton Real Estate, 2601 W. Pico.

FOR apartment houses, hotels, rooming houses, best buys. Easy terms and trade. See Spurlock, 1333½ W. 7th. WA. 6927.

ROOMING house filled with roomers. 11 large lovely rooms, rent $60. Home and income. $500 handles. 2307 W. Pico.

LEASE AND FURNITURE of small hotel, centrally located in San Luis Obispo. Address H. S. Nisbet, 1025 Court st., San Luis Obispo, Calif.

2000 hotels, apartments for sale or trade. If it's good we have it. Crankshaw, 618 S. Figueroa TU.3733

WE arrange terms in buying any apartment house lease and furnishings. MR. GODDARD, 821 W. 8th st.

BARGAINS, 10 to 100 rooms, $500 and up. See my list to buy or exchange. GRIZZELL, 1130 W. 7th. TU. 7558

11 ROOMS, BEAUTIFULLY FURNISHED, Westlake, corner. Trade for car or best offer. Owner, MA. 5876.

36-ROOM family hotel, chicken dinner, dandy place. Take trade. SUN BROKERAGE. VA. 6758.

12 Apartments, nets $200, price $2200. Taylor, 711 S. Alvarado. DU. 9618.

60-ROOM hotel, downtown, low rent. Trade for apartment. TR. 5817.

7-ROOM flat, nice home, rent $50 Income $100, close in. FI. 3367.

Apartments—Bungalow Courts—82

FURNITURE
AS FIRST PAYMENT
We can sell you new 75-room corner apartment building—NOW VACANT—with your furniture as a down payment. Call 355 ROOSEVELT BLDG.

44 ROOMS—$2500—NEW APARTments, unexcelled. West Side district. F. W. SHULTZ, 321 W. 3rd. VA.5313

25 ROOMS, new, overstuffed. All full. Good income. Bargain. Going east, won't last long. Owner, 1304 W.11th

Exchanges, Wanted, Etc. —83

WANT furnished apartment house lease, not over $450 month, west of Vermont, north of Pico. GL. 3908.

BUSINESS INVESTMENTS—

All Kinds —84

ORIENT
Established paying import and export business has opening for business man (Gentile,) who can devote part time in Orient; opportunity for large profits. $10,000 cash required. Address J. box 307, Times Branch.

TWO associates, one a veteran mining engineer, own outright the world's largest deposit of a valuable metal. Will give generous interest for promotion expense money. Have already arranged for stock sales agency. Address J. box 469, Times Branch

HAVE several worthy projects, large and small, needing financing. State amount wanting to invest and will arrange for appointment to submit for investigation. Address K. box 268, Times Office.

MANUFACTURING Co., Incorporated, offer special inducement for short time only to person with small investment. Write or call RUE, 1412 S 8th st., Alhambra, Clayton, 4150 Bakman ave., North Hollywood.

NEW candied fruit process, $25,000 needed, legitimate. Investigation solicited. Samples incorporated. See A. W. PARKER, 505 E. 15th st.

MANAGER wanted for branch store, $1000 investment, 1-3 partnership, established business. 965 E. Colorado st., Pasadena. Terrace 8343.

ACTIVE partner, in established mail order business. GR. 1825 any time.

BUSINESS OPPORTUNITIES

Of Many Kinds

Miscellaneous —85

EXECUTIVE wanted for new enterprise, small investment required. Address HH. box 581, Times Branch

BUSINESS OPPORTUNITIES

Of Many Kinds

Miscellaneous —85

Own Your Own Business
CLEAR $350 A MONTH AND UP
THIS IS YOUR BIG OPPORTUNITY
We are opening a number of stores. We need men and women to own and manage them. Our proven plan has made many people independent. It can do the same for you. Sell something every housekeeper must have and buys every day. Our years of experience assure your success.
ACT TODAY
CALL OR WRITE, ROOM 205 3875 Wilshire Blvd., near Western

AN opportunity will be given five men to own their own business. Must have good references and ordinary business training. Selling ability not necessary, but must make good appearance, be conscientious and able to manage office. $2500 required, as you handle company funds, which is returnable. Income $10,000 year or more possible. For appointment to talk this over, give phone number and references in first letter. Address J. box 403, Times Branch.

TO SECURE CAPITAL
We invite consultations. Companies organized, projects promoted, stock issues, financial campaigns conducted, community, industrial, philanthropic, business counselors.
NATIONAL CORPORATION SERVICE INCORPORATED
Security Title Insurance Bldg. 530 W. 6th st TU. 6543

FOR SALE—Going concern making knitgoods and rayon underwear. Sales $80,000 per year. Opportunity for right man with small capital. Address M. box 16, Times Office.

Do You Need Capital
Let us solve your financial problems. Complete incorporation service WYNNE FINANCE CO., LTD. 718 Pershing Square Bldg., L. A.

MAN wanted take route vending machines. Several excellent Southern California territories available. Good for high income on very small capital. Apply factory office, 1312 S VERMONT.

WANTED SMALL INVESTMENT IN BUSINESS DEAL THAT WILL PAY HANDSOME RETURN IN SHORT TIME. INVESTIGATION INVITED. ADDRESS L. BOX 256, TIMES OFFICE.

EXCLUSIVE list of 10,000 names representing best purchasing power in city. Finest mailing list in existence for sales or promotion. Up to date. Call OL. 7238.

CLEAN-cut young man, sales experience, manage local branch established business. A-1 references. $500 investment required. Address H. box 374, Times Branch.

OTHER interests necessitate my selling well established retail business, employing 6 people. Excellent future. Price $18,500 cash. Address H. box 439, Times Branch.

ACTIVE assistant, $750. Equal interest paying business. Draw $35 weekly and share profits. Address M. box 163, Times Office.

ESTABLISHED business clearing $400 to $500 monthly. On account of sickness will sacrifice for $3000. Drawer C, Hollywood.

$5000 SHORT time 1st mortgage; $40,000 property. Bonus to private party in form of interest in profitable business. Warden, MU. 4486.

ASSOCIATES for manufacturing and distribution of new patented specialty. Prominently endorsed. Nominal investment. 300 S. Western.

LOCATION and equipment near Subway Terminal for confections, low rent and good business. $150 cash handles. Inglewood 1057.

MAN for active interest, official position. Unusual opportunity for one who qualifies. Particulars, interview. Address K. box 107, Times Office.

ADVERTISE in out-of-town newspapers. Catalog mailed free, postpaid. Standard Advertising Agency, Granite Bldg., St. Louis, Mo.

$2500 (RETURNABLE) ½ interest in expanding retail business of unlimited possibilities. Salaried connection. WARDEN, Mgr., 421 E. 6th.

NEED $2500 to finance big mine through eastern connections. Will pay big bonus. P.O. Box 175, Hollywood.

WANTED, dry goods (linen,) salesman with car, exclusive territory and participation in profits. Small investment. Phone manager, MU.4486

UNUSUALLY profitable noncompetitive business. Will sell interest to increase production. Worthy investigation. Address L. box 282, Times Office

LIVE business in prosperous town near by. Trade for real estate. Requires quick action. 2601 W. PICO.

EASTERN capital negotiated for worthy mine, oil or industrial project 208 W. 8TH, Room 702.

MANUFACTURING—Products used all over U.S. Full price $2000. See owner. 417 S. Hill st. Room 332.

CITRUS peel plant, established 1922. All or part at sacrifice. Terms if responsible. RILEY, VA. 1662.

½ INTEREST going furniture business. Prefer man that can keep books. Address M. box 82, Times Office.

WANT promoter to market valuable invention. 1290 N. Lake, Pasadena.

SELL formula like Orange Julius; taste any time. HE. 0632. 1523 Bronson

CAPITAL, private money, business loans. Goodell, 548 S. Spring.

LIGHT furniture factory, good going business. AL. 0914 for appointment.

In Alphabetical Order —85-A

AUTO camp and grocery store, highway 66. Strictly modern cabins and garages. Clears $350 month. Long lease. Cheap rent. Owner going east. Sacrifices. 1639 W. 7TH.

AUTO camp, Santa Maria, on Coast highway. Terms. F. M. Stahl, exclusive camp broker. Box 9199, Times Office, Long Beach.

AUTO camps, all sizes, anywhere in California, best bargains ever offered. 1675 Venice Blvd. EX. 9666.

BAKERY equipped brick oven. Only one in town. Room for wholesale. 1665 E. 103 st., Watts. WE. 8759.

BAKERY, lunch; money maker. Worth $2500, sacrifice $1600; terms. DR. 7691.

BARBER-beauty fixtures, just closed shop. 1042 S. Grand. WE. 1271.

BOTTLED WATER ROUTE
A BUSINESS THAT'S PROSPEROUS
STEADY SUBSTANTIAL INCOME
SPARKLETTS
California's Finest Drinking Water
Offers
A few established routes
Truck and equipment furnished
$1500 minimum required
Franchise Basis
See Mr. Roy
4500 York Blvd., Los Angeles.
7:30 to 10:30 a.m.

Cafe, $125-Day Receipts
U counter, 22 stools, 5 booths, 5-year lease. Rent $85. Located in El Centro. Price $4000. 3049 W. Pico.

CAFE, beautiful, new, heart of Hollywood, fully equipped, ready to open. 5-year lease, 2 months' rent paid, $6000, $3000 cash. Owner leaving city. Phone HO.5199. Mr. Meyers

CAFE MEN, ATTENTION!
Have beautifully furnished cafe, seating 225. Open for reasonable proposition from 1st-class cafe man. Owner, 1419 S. WESTERN.

CAFE closed account of death, completely equipped, small down payment, wonderful opportunity for couple. Owner, 1427 W. 11th St.

CAFE, downtown, up to date, horseshoe counter, booths, seats 64; Frigidaire; 5-year lease reasonable rent. Unusual buy. 303 Hillstreet Building

CAFE—Modern equipment. Seats 230. Boulevard location. Money maker. Priced for quick sale. 1002 S. Hill

CAFE—Sacrifice $650. Take auto. 12 stools, 5 booths, good equipment. See this one. Owner, 2317 W. 11th.

CAFE, BARGAIN IF SOLD AT ONCE. OWNER. 1368 W. 39TH ST.

CAFE, sales $40 day. Dandy location. Meyer, 411 S. Main. Room 311.

CAFE Chef having fixtures wants partner, manage front. EM. 3009.

CIGARETTE, drink stand. $175. Busy location. Rent $15. 345 So. Hill.

CLEANING shop for sale, established 5 years, good location, rent $35 month. 3871 S. Normandie. TH.2528

COFFEE shop for sale, large hotel, seats 50, fixtures cheap, rent low. See owner, 120 S. GRAND AVE.

COFFEE shop for lease, fully equipped on Hollywood Blvd. Doing splendid business. HE. 2429.

COFFEE shop downtown; A-1 location. Biggest sacrifice Los Angeles. DR. 7691.

Delicatessen; receipts $160-$400 day. Large market. $8000. DR. 7691.

DINING room and kitchen concession is open in the most beautiful night club in Los Angeles. Now under construction at East Washington and Atlantic Blvd. Other concessions open are parking concession, cigarette, tobacco and cab concessions. For appointment with owner, phone Montebello 510 between 5-6 p.m.

DOUGHNUT factory, Mrs. Bicknell's Wholesale and Retail, Glazed Donut Factory in San Diego, for sale; reason for selling, larger interests. For particulars phone UN. 3805, L.A.

DRUG store, invoices $12,000 complete. Will sacrifice account of health. Good location. Owner, 279 N. Hawthorne Blvd., Hawthorne.

FLORIST, lobby of large hotel, best clientele city, electric refrigeration, delivery system, big money maker. Owner retiring. Terms. See BURTON, 2601 W. Pico.

BUSINESS OPPORTUNITIES

Of Many Kinds

In Alphabetical Order —85-A

FOUNTAIN, Lunch, Grocery. Busy boulevard industrial section. Near factories. A-1 fixtures. Low rent. Established business. Nets $400 monthly. Price $3500. Terms. 3803 Beverly Blvd. at Vermont.

FOUNTAIN lunch, good business, in theater building. $35 rent includes rooms. $500 handles. Owner, 5056 Eagle Rock Blvd. No dealers.

FRUIT, vegetable and grocery; good business and location; sell or lease; all or separate. 5624 W. PICO ST.

FRUIT, vegetable stand, public market, sacrifice only $325. DR. 7691.

Garage Wilshire District
In large apartment section.
PROVE $700 MONTH PROFIT
12-year lease. $100 month, all storage, no repairs. $15,000 handles, includes building, equipment. 3803 Beverly Blvd. at Vermont.

GARAGE, storage, Hollywood, 9-year lease. Rent $275. Storage $700 month. 10,000 sq. ft. Nets $500 month. Terms. RICH, 1332 S. Hill. Corner 14th st.

GARAGE, 60 cars, Hollywood, 5-year lease. Rent $200. $1200 required. WALLACE, 416 W. 8th, Room 1306-7.

GARAGE, N. Vermont, 5-year lease. Sacrifice, $1600, terms. DR. 7691.

GARAGE, established, for rent cheap. Address M. box 65, Times Office.

GAS station, Hollywood, 800 gallons day. Greases 75 cars month. 375 gal. oil month. 9000 gal. storage. $1800 handles. 1541 N. WESTERN.

GAS station, $500 full price, 4 visible pumps, highboys, grease rack and equipment, on Western Ave. Ask for Cauley, 3706 W. Washington.

GAS station, 5-year lease, West Adams district. Hoist, battery, tire shop. 350 gallons gas, 8 gallons oil daily. Terms. 3086 W. Pico at Western.

GAS station, 2 visible pumps, 5-room house. Clear $300 month. Rent $65. Trial to prove. 625 W. 9TH ST.

GAS SUPER-STATION TO LEASE
ON WILSHIRE BOULEVARD IN BEVERLY HILLS! 10,000 gallon capacity. 100% independent "cut price" station. Battery, tires, wash, hoist, etc. Now being built. Want experienced man. Requires $825 first deposit. No terms. Mr. Allen, 9 a.m. to 1 p.m. 935 W. 7th st. Brokers don't call.

GAS STATION, 6 pumps, corner location, with cafe that seats 55. Frigidaire, 19-year lease. Reasonable rent. A wonderful setup for live-wire, full price $13,000. See COWPER, 1010 W. Pico st.

GAS SUPER STATION and CAFE. Latest equipment. 6 pumps, 25,000 gallon storage. Corner 2 major traffic arteries in Pasadena. Will trade or give terms. 1002 S. HILL.

GAS station, 4 visible pumps, 8-stool lunchroom, 120 ft. major boulevard. $53 rent. Living rooms. Terms responsible parties. 2222 W.Washington

GAS station, nets over $600. Elite trade, congested district, $2000 down. WALLACE, 416 W. 8th, Room 1306-7

GAS station lease wanted for equity in 5-room home. WH. 7087.

GAS station, hydraulic hoist, rent $50. Price $375. 8400 S. AVALON.

GENERAL Store $30,000. Doing $120,000. Consider trade. Irving I. Turner, 855 S. Los Angeles St.

GROCERY, gas station, 2½ acres grapefruit, Fontana on boulevard, 6-room house, garage, store buildings, $16,000. DR. 7691.

GROCERY, $650 full price. Includes all stock, fixtures, living quarters, in business district. A steal. See "CANLEY," 3706 W. Washington.

GROCERY, meat, delicatessen, Drive-in market, Hollywood, $90,000 year. Sell to close estate. Part cash and trade. 2222 W. Washington.

GROCERY, $2000 week cash business and still growing. Good neighborhood trade. Must be seen to be appreciated. 551 S. Vermont Ave.

GROCERY market, fine business. Good lease. Priced low, must sell this week. Owner, 5501 S. Normandie. SACRIFICE. ILL HEALTH.

GROCERY, sales $400 week. Want offer. 100 GOOD buys; printed information free. 412 So.L.A. St. MU.4449

GROCERY, meats, fruits, $600 week cash business. Prominent corner. Open front. 2222 W. Washington.

GROCERY and market, $3000, sell for $1600 or best offer. GA. 8694.

HAND laundry and dry cleaning in prosperous location. Chance for big business. $750. JOHN R. KING, EM. 3762.

HARDWARE and paint store for sale, good location, cheap rent. Invoice about $7000. Retiring. Sunset Hardware Co., 1814 Sunset Blvd.

LADIES' ready-to-wear. Best location. Reasonable rent. Good clientele. Will reduce to suit. 47 Windward ave., Venice.

LUNCH, Hollywood, big hotel business, $40 day, toasted sandwiches and light foods. Clears $400 month. Serious accident causes sale. $900 handles. 1541 N. WESTERN.

LUNCH room and fountain, new outfit, man or woman cook. $250 investment. 2618 S. FIGUEROA.

LUNCH, classy, counter, booths, couple can clear $300 monthly. Sickness causes sacrifice. 3315 Beverly.

LUNCH—$400 INVESTMENT. Frigidaire, 15 stools, new fixtures. (Two months rent paid.) 3049 W. PICO.

LUNCH, 14 stools, good business. 1133½ SO. SAN PEDRO ST.

LUNCH, 14 stools, good business. $250 San Fernando Road, Roscoe.

NOVELTY AND DRY GOODS store, established 6 years, good location, living quarters. Sacrifice. OWNER, address L. box 295, Times Office.

PARTNER, young man not over 28, with sales ability, who can take over management in next three years of staple merchandising concern, doing 1-4 million business per year; an opportunity seldom equaled. $300 a month first year, $400 second, $500 third and thereafter. Net income of business averages $10,000 a year. $25,000 required; unquestioned references required. Address K. box 253, Times Office.

PARTNER to invest $3500 at once.
Good salary and ½ profits
Thriving manufacturing business. Need capital for expansion. Big orders waiting. Quick return on investment. References and proof. 3803 Beverly Blvd., at Vermont.

PARTNER
Manufacturing business, strictly wholesale, now being sold through distributors all over the country; will show profits of many thousands of dollars every month. Must have $3000. See owner, 612 W. 9th St.

PARTNER wanted, ½ interest in old-established business; need capital to fill orders for department stores and jobbers, party must take active part. $1500 required, money secured. May consider less from reliable party. Salary. Give phone. Address L. box 262, Times Office.

PARTNER, light manufacturing business. Well established and showing nice profits. Give reliable man good salary and teach business. Small investment well secured. 1639 W. 7th.

PARTNER—Old established commercial firm, office man to attend to all banking, etc. Salary $30 week and ½ profits. Books open. $1500 required, fully secured. 625 W. 9TH.

PARTNER, the finest deal of its kind ever offered in Hollywood. Requires moderate investment and offers absolute safety of money. Inquire at 4600 HOLLYWOOD BLVD.

PARTNER wanted with $10,000 in an established business that will bear investigation. Call OR. 4470 or write J. H. Lowe, 1157 Crenshaw Blvd.

PARTNER help in office or factory. Chemical manufacturing. Chemical experience not required. Good pay, small investment. 1628 N. Wilcox.

PARTNER: ½ interest in established business; unlimited possibilities. $2000 required. No brokers. Address J. box 319, Times Branch.

PARTNER, super service station, large business, must have help. Small investment. Address L. box 69, Times Office.

PARTNER, novelty manufacturing, $100 weekly, ½ interest $1000. No brokers. Address J. box 308, Times Branch.

PARTNER, radio store. Majestic franchise. Receipts around $4000 month. Radio experience not required. Nominal investment. 1612 W. PICO.

PARTNER—Ornamental Iron Works. Same owner 2 years. Pay good wages and income. $500. 1512 W. PICO.

PARTNER for sandwich shop and to manage same. $250 will handle. Address M. box 65, Times Office.

PARTNER—Ladies' dress manufacturing business. Net $7800 year. Price for half interest, $1750. 1812 W. 9.

POOL ROOM. Old established. Low rent. $850 handles. Good buy for quick sale. 2232 W. WASHINGTON.

POOL hall; big money maker, 7 tables, A-1 location, terms. DR. 7691.

POPCORN STORE, good money maker. Owner can't handle. $750 Crenshaw.

Poultry market, wholesale, retail, Long Beach. Money maker. $1200. DR. 7691.

PRESSING SHOP, $150. 3973 MONETA AVE. DR. 2314.

READY-to-wear store on Pine ave., Long Beach. 100% location. 9-year lease, low rent. $3800 handles. Address L. box 174, Times Office.

SANDWICH SHOP — REAL OPPORTUNITY. 4308 AVALON BLVD.

SHOE repair shop outfit. A real bargain. $250 full price. C. L. Huntoon, 1619 W. Jefferson. EM. 0821.

TEA room, living rooms, Hollywood. Attractive dining rooms. Fully equipped. Doing good business. OL. 4674.

TEA room and gift shop for sale. "La Amapola" Rancho Santa Fe, Calif.

"TEAROOM—BARGAIN"
Best in LA. 7014 Beverly Blvd.

THEATRE, 500 seats, will sell all or half interest. Fine income. D. J. REED, 304 Majestic Theatre Bldg.

WATER plant (distilled.) San Bernardino. Money maker, sacrifice. $3800. DR. 7691.

Business Wanted —87

WANT to buy meat market or grocery that can be moved. AX. 2912.

THIS CLASSIFICATION CONTINUED ON NEXT PAGE

FITTS TO DECIDE ON DAVIS TRIAL

Former Prosecutor's Aide to Hear by Friday

Dismissal of Case Forecast by MacKay Action

District Attorney Studying Court's Remittitur

Definite action concerning the proposed retrial of Harold L. Davis, chief deputy under former Dist.-Atty. Keyes, is expected within the next forty-eight hours by Dist.-Atty. Fitts's office.

This prediction is based upon the opinion of those in close touch with the situation, who for the last fortnight have predicted that a definite decision regarding the possible retrosecution of Davis would be made as soon as the remittitur from the Supreme Court is received.

Davis, convicted of accepting a bribe from Ed Rosenberg to "lay off" on prosecution of the Julian cases, won a new trial by appealing the case to the Supreme Court.

Meanwhile it was disclosed that the Supreme Court remittitur has been received by the District Attorney and that it has been referred to Robert P. Stewart, chief deputy, for consideration.

Further strength to the prediction that the Davis trial will be dismissed is the fact that since the

BUSINESS OPPORTUNITIES Of Most Kinds
Business Wanted —47
THIS CLASSIFICATION CONTINUED FROM PRECEDING PAGE

MANUFACTURER'S DISTRIBUTORS for Pacific Coast need more salable products, nationally advertised preferred, but any good merchandise considered. Give complete details so as to save time and get quick action. Address X, box 298, Times Office.

YOUNG man will furnish well-located office and manage for going local or out-of-town company on commission basis. Would not be interested in any promotion schemes. Call 10 to 12 a.m., 4137 W. 5th St., Rm. 212.

BUYERS or partners secured in 5 days, no advance charges. No red tape. No exclusive demanded. 20 experienced salesmen, 2 offices, 25 years' experience. Phone DR. 2930 or Ex. 6715.

WANTED—Business, will invest $1000 to $2000. Will consider partnership. Write full particulars. Address M. 1951, Times Office.

HOLLAND Dutchman, 30, well educated, will buy or active interest in small business after 3 months' trial. 4580 Pasadena Ave., OL. 3177.

WANTED—Best legitimate business or partnership that $500 will buy. Pay more if terms. Phone ANSWER 4723. Address M. box 68, Times Office.

CAR stations wanted for cash buyers. If priced right can sell you out quickly. EXALT. EM. 6314.

WILL sell your gas station or grocery store in 5 days. For results call EM. 6314. 7708 W. WASHINGTON.

YOUR BUSINESS SOLD FOR CASH. GOODALL-ROLLANDS-OWNER, 1031 S. Broadway, WE. 0631. 1002 E. Hill.

WILL rent fully equipped cafe or restaurant. Write particulars. Address M. box 109, Times Office.

CASH paid for your store merchandise or fixtures of any description. TUcker 1470.

WILL BUY $15,000 to $20,000 in good deal. Will have your 1118 Lincoln Bldg.

BEST CASH FOR YOUR STOCK OR STORES. PHONE VA. 9793.

LEGAL— Notices —48

AFTER this date, Nov. 11, 1930, I will not be responsible for any bills contracted by anyone except myself. (Signed) HARRY R. STAUDINGER.

WILL not be responsible for any debts incurred by my wife, Leah Kinney, after this date. Signed, M. Jenkins.

I WILL not be responsible for any bills incurred by any one except myself. (Signed) HARRY R. STAUDINGER.

BANKRUPTCY SCHEDULES PREPARED. TUcker 6388.

JOE'S SLOGAN: SAY "NO" WITH BOTTLES

Joe Marino

Supreme Court decision the District Attorney moved for and was granted dismissal of a case against Donald MacKay, former chief trial deputy under Keyes. The dismissal in that case was upon grounds that the testimony of Ben Getzoff, Spring-street tailor, uncorroborated, was insufficient to warrant conviction. Getzoff also was the chief witness against Davis.

In view of this fact the District Attorney is expected to go into court within the next two days and ask the dismissal of the Davis case.

JAPANESE ARRESTED ON ASSAULT CHARGE

Mobuyuki Nakashima, 20-year-old Japanese, was arrested last night at First and San Pedro streets by Detective Lieutenant Sanderson of Central homicide squad on a telegraphic warrant from Modesto charging assault with a deadly weapon. Nakashima, it is charged, shot another Japanese at Modesto who had discharged his father. The boy fled to Los Angeles and was living at 236 East Second street. He had in his possession when arrested a .38-caliber Colt revolver, police said. He will be returned to Modesto today.

NEAR-BEER HOLDS KICK FOR BANDITS

Grocery Proprietor Routs Gunmen as They Attempt to Hold Up Store

Near-beer as a beverage may lack the kick credited to its ancestors of pre-Volsteadian days, but as a weapon, Joe Marino, grocery proprietor, proved it to be highly potent when he used a bottle of it early yesterday morning to rout a pair of bandits from his store at 4031 South Main street.

The bandits leveled pistols across Joe's cash register and demanded his money. Joe took one long look at the pistols and then ducked and clutched the beer bottle. Crouching, he ran behind a counter toward the street door and when he straightened up, hurled the bottle at the nearest desperado. The bandit fired, but his aim, spoiled by the hurtling beer bottle, the bullet missed Joe.

Two more leaps and Joe made his exit through the street door just as a second bullet hit the door jam. Ten minutes later when Joe returned to his store the bandits were gone. They got nothing. Joe picked up the bottle of beer, still intact, and replaced it on a shelf.

Autoist Found in Car Unconscious

Unconscious in his car at Armstrong and Lake View avenues, a man believed to be Edward T. Off, vice-president of the Ranch Oil Company and whose address is the California Club, was taken to the Georgia-street Receiving Hospital last night for treatment by pedestrians who found him slumped over the wheel of his auto.

At the hospital Dr. Lopez diagnosed the attack as possible nervous prostration. After first-aid treatment police were told he was taken to the home of Mrs. Kathryn Heyes, 2719 Tesla avenue, who signed for his effects at the police station and whom, according to police, had him taken to this address under the supervision of Dr. Elmer Biggs, California Club physician. His condition was said not to be serious by the hospital attendants.

Rites of Rogers Set for Today

Ernest Elroy Rogers, Los Angeles attorney and a resident of this city virtually all his life, will be carried to his last rest in Forest Lawn Memorial Park today. Funeral services will be conducted at 2 p.m. in the First Presbyterian Church of Hollywood, 1760 Gower street, with Rev. Stewart MacLennan officiating. Masonic rites will be conducted at the grave.

Mr. Rogers died unexpectedly Sunday morning at his home, 2835 Westshire avenue, following a heart attack. Born forty-seven years ago in Kansas City, Mo., he came to Los Angeles with his parents when he was but a few months of age. He leaves his widow and four children.

STEEL CONCERN DIVIDES WORK

Columbia President Tells of Aims on West Coast

All Men Kept on Job, With Prospects Brighter

Officials End Inspection of Utah Properties

A system of equalization of employment for the more than 4000 workers of the Columbia Steel Corporation in plants along the Pacific Coast is the aim of the organization, which recently became a subsidiary of the United States Steel Company, according to President A. T. DeForest, who arrived in Los Angeles yesterday on the Union Pacific Gold Coast Limited.

A. T. DE FOREST

Mr. DeForest was accompanied by L. F. Rains, vice-president; W. A. Ross, vice-president, and H. F. Wilson, secretary, returning from an inspection trip of their properties in Utah. They are en route to the home offices in San Francisco.

"We are combining all forces to make employment where it is possible and going ahead with expansions in the Torrance plant as well as laying the groundwork for our mines and other plants in Utah," Mr. DeForest said. "To make a prediction of the business outlook for the future would only be to guess at the possibilities, although it is true that the business reports of our company last month were very favorable.

L. F. RAINS

"At present Columbia Steel is attempting to divide work among all its employees. We are not laying off men or cutting our forces."

Mr. DeForest will remain in Los Angeles several days. He is stopping at the Biltmore.

Treasure in Bottles Lost by Hotel Men

Bottles filled with sparkling fluid exerted an irresistible appeal to two Los Angeles hotel men whiling away a fleeting hour in the Canal Zone. The price? High, alas, but they purchased.

The next scene occurred at Los Angeles Harbor when a customs agent lifted one of the gleaming bottles on high. That, he told the dismayed hotel men, was his. Not content with the one, the customs agent rummaged through the baggage and brought out the other bottled treasures.

E. W. Cason, secretary of the Southern California Hotel Association, and Lee Holladay, former owner of the Gates Hotel, told the tale to sympathetic ears at a luncheon given in their honor at the Biltmore by Frank Ewins, retired boniface.

"How were w. to know," lamented Cason and Holladay, "that one must question the genuineness of perfume?"

The pair were told that the perfume, for it really was perfume, bore counterfeit labels.

Bad Bandit Gets Wallop on Jaw and Loses Gun

There was a lot of psychology wasted on both sides in this hold-up. The bandit should have made a study of reactions of amateur boxers to guns pressed against their ribs and the victim should have made a study of bandits who go around poking empty guns against people's sides.

This would have saved the bandit a lusty crack on the jaw and the loss of his gun and Max Cordes, 30 years of age, a book-keeper at the Los Angeles Athletic Club and a amateur boxer, a pair of badly bruised knuckles.

When the bandit appeared beside a parked car on Westmoreland street, between Pico and Twelfth street, last night, and tried to grab a purse, a fight followed in which the bandit lost his gun. Cordes was treated at Georgia-street Receiving Hospital for badly skinned and bruised digits.

D. T. Hughes, oil-station operator at 5101 Santa Monica Boulevard, was not so lucky. A rough looking bandit appeared and took $30 in cash and went his way.

Tony Panzich Runs Afoul of Traffic Law

Tony Panzich, former owner of a cafe at 901 East First street, which was padlocked in June, 1929, by Federal order for asserted liquor-law violations, was arrested last night on a traffic charge after police say he went through a traffic signal at First street and Glendale Boulevard.

Patrolman A. E. Keppeler stopped him and declared Panzich refused to either accompany him to the station or accept a ticket. As the officer stood on the running board of the car he declares Panzich started his machine. The officer drew his revolver and ordered the machine stopped and brought Panzich to the station in a police car. He was booked for traffic violation, an old tag was found against him for another asserted violation and he is charged with Wright Act possession of less than a pint of liquor. He gave bond of $120 and will appear in Division Eight of the Municipal Court today at 2 p.m.

BOTH DYAS STORES OPEN ALL DAY SATURDAYS

LOS ANGELES SEVENTH STREET AT OLIVE — Dyas — HOLLYWOOD BOULEVARD AT VINE

TWO STORES TO SERVE YOU

See the new KARPEN-REST MATTRESS here..... $27.00

An Amazing Value in Modern Comfort at Dyas' Hollywood Only

More restful than many higher priced mattresses — Guaranteed for 10 years

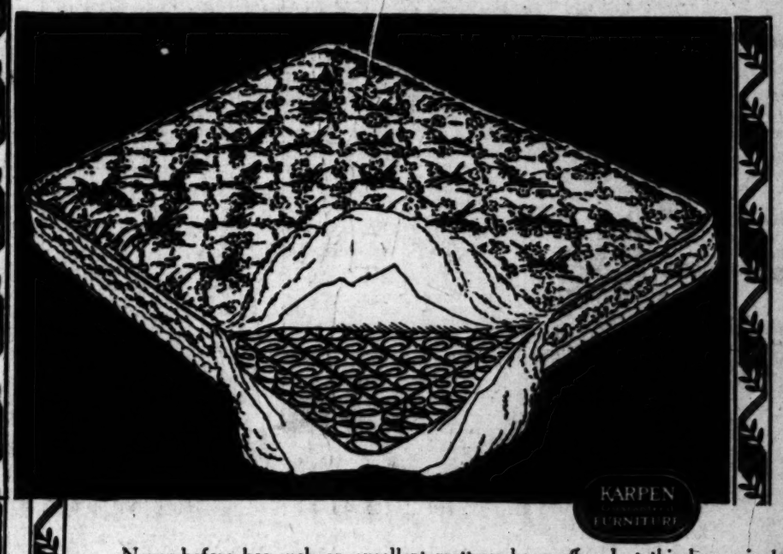

Never before has such an excellent mattress been offered at this low price! Its luxurious comfort is provided by a buoyant spring center surrounded with fluffy layers of new white cotton . . . tempered steel gives lasting resiliency. Sagproof construction throughout . . . the buttonhole stitched eyelet tufting is free from metal and dirt catching cotton. Covered in durable fast color fabrics of attractive patterns. Buy this wonderful new mattress at Dyas' Hollywood—$27.00.

The New KARPEN SLUMBER-LURE

Mattress improves on every old idea of rest, $44.50

A mattress that will pay rich dividends in sound, refreshing sleep . . . the best beauty treatment known. Its pliant springs, of tempered steel, securely tied, will never sag nor get out of place. White, fluffy cotton provides luxurious softness . . . Button-hole eyelet tufting has no cotton nor metal tufts to catch dust or tear. Covered with a rich Spanish cotton damask in lovely, clear colors. A marvelous mattress at $44.50

Louis XV Occasional Chair Designed for Karpen's Golden Anniversary . . . Special, $50.00

A significant value . . . for it exemplifies 50 years of fine furniture building . . . designed to add new prestige to the ever growing fame of Karpen Furniture! This beautiful Louis XV Occasional Chair ensembles gracefully with Italian, English or French living room groups . . . built of tobasco mahogany in Karpen's dependable web construction . . . offered in a large assortment of rich coverings at Dyas' Hollywood—special $50.00

Terms on Furniture and Rugs if Desired.

Free Parking to Patrons of Dyas' Hollywood opposite the store on Vine.

FURNITURE AND RUGS—SEVENTH FLOOR—HOLLYWOOD ONLY

BOTH DYAS STORES OPEN ALL DAY SATURDAYS

Dyas

TWO STORES TO SERVE YOU

Sale! Fine Luggage!

Save On Gift Pieces Now!

25 Mendel Wardrobe Trunx

Formerly $79.50 and $84.75! Trunx that are sturdy and efficient and smart! Family or extra size, in green, tan or blue fiber! Dust and warp proof, ball bearing rollers, washable Keratol lining. $69.75

Men's 18-in. Traveling Bags

A remarkable value! Genuine pony or hand boarded cowhide, hand sewn, leather lined, single or double handles, automatic catches and spring locks . . . a bag you won't duplicate at $25.00! $25.00

Genuine Wiltshire Cases

A case that will carry your suits without wrinkling! This size for two suits and all accessories . . . black or brown, nicely lined! $27.50

Women's Fitted Tray Cases

A splendid value! Good cowhide in black or brown, 22 inch size, with removable tray containing full set of toilet articles in green, maize or carnelian composition! Special, $24.75. $24.75

50 Men's Gladstone Bags

Cowhide, walrus, pigskin, sealskin or buffalo hide gladstones in sizes 24 to 26 in. offer extraordinary opportunities for saving at $24 to $39.75. $24 to $39.75

A 25% deposit will hold any piece until Christmas!

DYAS—QUALITY LUGGAGE—LOWER STREET FLOOR—BOTH STORES

YOUR OTHER CAR — *Just the kind of car you need can be found in—* TIMES WANT ADS

Do You Want to Buy a Business?

Whether you want to invest a large sum or only a few hundred dollars, it will pay you to consult the offerings in

TIMES WANT ADS